Entertainment—Pages 6, 7 | Home Building—Page 16 | Full Week's TV—Pages 17, 18 | Books—Page 8

ROTO MAGAZINE COLOR 14¢

WEEKEND EDITION

16 PAGES COMICS 14¢

WEATHER: Sunny and Warm

Victoria Daily Times

TODAY'S NEWS TODAY PHONE 382-3131

83rd Year, No. 51 ★★ VICTORIA, B.C., SATURDAY, AUGUST 6, 1966 —84 PAGES PRICE: 10 CENTS WEEKEND 14 CENTS

Early Election Call Draws Opposition Fire

—(AP Wirephoto).

NEWLYWEDS Patrick Nugent and his bride, President Johnson's daughter Luci, leave the Shrine of the Immaculate Conception in Washington today. Wedding was followed by a big reception at the White House.

Three-Ring Ceremony As Luci, Pat Married

WASHINGTON (AP) — In one of Washington's social affairs of the age, Luci Baines Johnson became Mrs. Patrick J. Nugent today. A proud president looked on.

The vows between the 19-year-old daughter of President Lyndon B. Johnson and her 23-year-old groom were taken in the giant shrine of the Immaculate Conception, national church of Roman Catholicism. Present was a select congregation of 700, including both notables and hitherto obscure folk from Waukegan, Ill., Nugent's hometown.

Luci shook slightly as she said "I do." During the ceremony she had her gaze alternately fixed on Patrick and on a tremendous mosaic of the Saviour behind the high altar.

The exact time of the wedding was 12:42 p.m. EDT. Rev. John A. Kuzinkas of Chicago administered the vows. The couple knelt before him on white pillows at the edge of the altar platform.

The bride's long, starched illusion veil spread out behind her. Her long-sleeved gown was of white rosepoint alencon appliques, lightly embroidered with pearls.

Toward the end, before the recessional, Luci made a short detour. In a little ceremony dear to her heart, she walked to a chapel near the chancel and laid one of her two bouquets before a mosaic of St. Agatha, a patron saint of nursing.

Then the walk back down the aisle and off to the feast and reception at the White House. A big tent had been erected on the south lawn, decorated with paper pink poppies looking real. Gilt chairs, and tables bearing silver punch bowls, dotted the greensward. Giant red roses of paper were wired to holly hedges.

CAKE 7 TIERS

Inside the mansion, a seven-tiered wedding cake towered between portraits of George and Martha Washington.

It was not only a double-ring wedding — it was a triple. Luci, with slight of hand only a determined bride could perform, ended up with her engagement ring sandwiched between two wedding circlets.

She did this without ever taking off the engagement ring. The feat is performed by putting the ring fingers of right and left hands together, end to end, and sliding the engagement ring from one to the other. Patrick got only one ring.

Wedding Picketed

WASHINGTON (AP) — A group protesting the war in Viet Nam began picketing the Roman Catholic National Shrine of the Immaculate Conception today hours before the scheduled noon wedding of Luci Baines Johnson.

Couple Found on Drifting Boat

RCMP Probe Deaths

RCMP are investigating the deaths of a young couple whose bodies were found aboard a drifting boat in Georgia Strait early today.

The 34-foot gillnetter was discovered at the mouth of Jervis Inlet at 2:45 a.m. today by the tugboat Monarch II from Campbell River.

A Powell River RCMP spokesman said there is no indication of foul play, but an autopsy has been ordered on the bodies of the young man and woman.

Their names and the name of the boat cannot be released until next-of-kin have been notified.

It is understood the boat is registered in Vancouver and was on its way back from the fishing grounds at Rivers Inlet.

Capt. W. J. Lebans of the Monarch II reported he came across the drifting boat while towing a log boom up-Island.

When he discovered the bodies he put a line on the boat and notified Powell River RCMP. A police boat intercepted the tug and the boat was towed to Powell River this morning.

Jetliner Pilot Dies at Controls

TOKYO (UPI)—The pilot of a KLM Royal Dutch Airways DC8 jetliner died at the controls early today seconds before the big jet was to touch down at Tokyo airport. A fast-thinking co-pilot wrested the controls from the dead man to avert an almost certain crash.

Officials said the plane, en route from Amsterdam to Manila with 56 passengers aboard, was only three to four seconds from touch down when the pilot, Capt. G. H. De Groot, died of an apparent heart attack.

LANDING ABORTED

In one lightning move, the co-pilot, C. G. De Jager, 37, applied full power and aborted the landing.

De Jager took the plane back up to 3,000 feet, had the crew pull the dead pilot from his seat and brought the big jet in for a perfect landing with the aid of the navigator.

The co-pilot said the jet had passed the final landing approach beacon and was less than 150 feet in the air when De Groot slumped across the controls.

Authorities said the pilot, who had passed a required physical examination June 27, apparently died of a heart attack.

Jeer Negroes

HOPEWELL, Va. (AP) — About 40 Negroes held a protest march and grievance meeting on the steps of Hopewell's Municipal building today amid the jeers and shouts of Ku Klux Klansmen.

There was no violence but tension ran high in the downtown area of this southside Virginia manufacturing city as the Negroes, including a sizable number of children, marched about two miles to city hall and mounted the steps between ranks of robed klansmen.

HIROSHIMA REMEMBERS

HIROSHIMA (Reuters) — Hiroshima, a bustling city carved from shattered ruins, stopped all activity for 60 seconds today to observe in silence the 21st anniversary of the dropping of the first atomic bomb. Of an estimated 420,000 persons in the city when the nine-foot cylindrical bomb fell, only 176,987 survivors were accounted for.

Complicity In Viet Protested

OTTAWA (CP) — A group of 35, mostly university students, paraded on Parliament Hill today in what had been billed as a mass demonstration against the war in Viet Nam.

Their march began at the Supreme Court of Canada building a half-block west of Parliament Hill where organizers had a large stack of placards on hand bearing slogans of protest against the United States' intervention in the war and "Canadian complicity."

About half of the large signs had to be loaded back into a car because of the small turnout.

The demonstrators handed out pamphlets to tourists gathering for the changing of the guard.

VOTE RECORDS TO FALL

Records in number of voters, size of legislature and election expenses will be set in the Sept. 12 provincial vote.

The current registration drive — which closes officially Saturday, Aug. 13 — is expected to see the largest number of British Columbians in history recorded on the voters' lists.

●

A total of 873,140 voters were registered for the last election and 69.7 per cent of them turned out to elect 32 Socreds, 14 New Democrats and five Liberals.

At dissolution Friday, there was only one vacancy, caused by the death of George McLeod (SC — North Okanagan).

There will be three more seats, to make a record 55-seat legislature, filled by the present election campaign as a result of redistribution which went into effect automatically Friday. Under it, the southern end of Vancouver Island has been altered with Victoria reduced from a three-seat to a two-seat riding.

●

The new house will mark a historic departure in which urban MLAs will outnumber those from predominately rural constituencies.

The coming campaign also is expected to break expense records.

The drain from the public treasury is expected to soar above the 89-cents-per-voter cost that saw the total reach $539,446 in the last election, because of the massive registration drive, and the larger returning staff needed.

●

Up to 8,000 persons will be involved in supervising balloting and counting the votes, it has been estimated.

Parties are bound to spend more on campaigns because of the larger number of seats at stake. Last time the Socreds reported campaign expenditures of $292,000; Tories $83,000; Liberals $57,000; and NDP $49,000.

Oil Depots Bombed

SAIGON (UPI) — U.S. warplanes winged through Communist Sam missile attacks to pound North Vietnamese oil depots and radar installations in 105 hard-hitting missions on the second anniversary of the first U.S. attack on the north.

Bennett Sets September 12

By JOHN MIKA
Times Legislative Reporter

Political opponents today labelled the Sept. 12 provincial general election as Premier Bennett's "unnecessary election."

The premier announced the vote—his fifth election writ since coming to power in 1952—at a press conference in the Hotel Vancouver Friday night.

New Democratic Party spokesman Alex Macdonald today blasted the call as "an unnecessary election" that proved the premier put politics first.

He lashed at the lack of any issue and claimed the administration had two more years with an uncompleted program.

The Vancouver-East MLA spoke in place of Opposition Leader Robert Strachan, who was on his way back to Nanaimo from a holiday in a remote area near 100 Mile House in the Cariboo as a result of the election call.

Liberal Leader Ray Perrault and Pogressive Conservative Association President Stuart Fleming also criticized the premier's election call as totally unnecessary.

Mr. Perrault said that recent surveys show a vast majority of the people are opposed to an election at this time and they well could "give Premier Bennett a shock" with their resentment.

Most Registration Ready

Mr. Bennett, in announcing the election, said completion of most voter registration efforts in the wake of the redistribution bill was one of the main reasons for calling the election.

The election will be the fifth since Premier Bennett's Social Credit government was first elected in 1952. The last one was Sept. 30, 1963, when the Socreds elected 33, NDP 14 and Liberals five.

Mr. Bennett said that though the government could stay in office five years, it was traditional to hold an election every three years or so.

Although there has been speculation in B.C. since March that there would be an election Sept. 12, Mr. Bennett said the date was set only Friday afternoon and the proclamation of dissolution signed by Lieutenant-Governor George Pearkes later Friday in Victoria, in the premier's absence.

So far, there are 25 NDP candidates nominated and 35 Liberals either nominated or about to be. No Socred or Conservative candidates have been chosen yet.

The actual campaigns are not expected to get underway until after next week.

Mr. Bennett said he would start his campaign in Campbell River at an unspecified date. Mr. Strachan is expected to announce his plans next week.

Mr. Perrault said he would open his campaign after returning from the scheduled Aug. 12-13 meeting of the four western Liberal provincial leaders in Saskatoon.

Stuart Fleming, president of the Progressive Conservative Association, did not say whether he would campaign but indicated the Tories will field only a token contingent of nominees.

"Premier Bennett has proved again that he puts politics first," Mr. Macdonald said.

'Let Province Down'

"He has called an unnecessary election in the early days of August when the people of B.C. are on holiday and enjoying the summer, while Mr. Bennett is hoping to tip-toe through the flowers into another term of office before it's too late.

"He has his majority and two years to complete a program—if he had one. Instead he's spending the people's money on an expensive election as he did when he bought a toy for the minister of highways in the form of a Lear jet."

Mr. Macdonald said Premier Bennett already has let down the province badly "by attending a strawberry social of the Socred

Continued on Page 2

DR. MARTIN KING FELLED BY ROCK

Frenzied Whites Attack Negro Marchers

CHICAGO (AP)—Racial violence wracked an all-white neighborhood Friday for the second time this week and Dr. Martin Luther King Jr., felled by a rock, said the eruption was fostered by the worst hate he has ever seen.

King promised the marchers would return to the area.

More than 6,000 frenzied white residents of the southwest side Chicago Lawn neighborhood rioted during and after a march by 800 civil rights demonstrators.

The civil rights group is demanding open housing. The Chicago Lawn residents say they had built up the neighborhood and that Negroes would degrade it.

A 19-year-old white youth was wounded in the shoulder by a knife thrown towards King during a march. The youth was released after hospital treatment.

Police arrested 39 white persons, including three women. Hospitals said 28 persons were brought in with injuries, including two persons on stretchers, an unconscious man, a little girl whose eyes were cut by flying glass and three policemen.

"It hurts, but it's not an injury," King shouted above the cursing, screaming, mob in Marquette Park after he fell to one knee when a rock hit his head.

"I've never seen such hostility in a demonstration before and I've been all over the south," King said.

"I have to do this—to expose myself—to bring this hate into the open," King shouted to reporters. "I have never seen such hate—not in Mississippi or Alabama—as I see here in Chicago."

King, chairman of the Southern Christian Leadership Conference, got to his feet, ripped off his tie and began forming the demonstrators into a line for the march.

The violence occurred in a Polish - Irish - Lithuanian middle-class neighborhood. The residents are mostly Roman Catholic.

The demonstration began in the racially-tense area when four groups went to separate real estate offices to picket. When the demonstrators milled into Marquette Park, a scenic, recreation area, to form for the march, they were met with jeers, catcalls, curses, rocks and bottles from the white residents, mostly youths.

When the demonstrators—white and Negro men and women, priests and nuns—knelt to pray, firecrackers were thrown into the kneeling group, and the crowd screamed obscenities and waved banners.

Index to Inside Pages

	Page
Strikers Arrested In Hamilton Violence	3
Ottawa-Province Rift Seen Over Medicare	5
Hamilton Too Much For Argos	14
Nancy's Hopes Take Tumble In Slalom	15

Ask The Times	21	Dear Abby	24	Penny Saver	24
Births, Deaths	26	Finance	12	Sport	14
Church	10	Island	20	Travel	9
Comics	19	Mayse	21	Women	22

Mister Bennett sez th' people should hev a chance t' speak. Does he mean that this time he'll listen?

★ ★ ★

Th' promised shuffle in th' cabinet might help. Th' cabinet's the main thing wrong with th' gov'mint.

★ ★ ★

When stumpin' th' country it ain't on'y th' candidates thet git stumped.

ANGRY YOUTHS displaying signs and Confederate-type flag drive through riot-torn zone on Chicago's southwest side during Friday night's demonstrations against Negro marchers. (AP Wirephoto)

INSIDE CITY HALL

Why Did City Pick on Little Company First?

By JIM HUME

City council, with one "smoker's" scalp tucked away in its belt, may now consider going after the big boy.

Captial Iron and Metal, wincing a little after being fined $400 for violating the city's anti-smoke bylaw, (the company pleaded guilty to the offence) isn't the only company churning out a grey haze over Canada's most beautiful city.

Hume

A funny thing happened after Capital Iron got the chop. Quite a sprinkling of telephone calls arrived at city asking "why the discrimination? We have no love for any firm making smoke, but why pick out the smallest of the offenders."

A good question and one we hope will be answered somewhere around Tuesday afternoon of next week.

Extension

The guess from this corner is that B.C. Forests Products, having been given six months to tidy up their smoke hazard, will be given an extension, say for a few more months, to rectify the problem.

After that it's Ringleman charts and prosecution.

Well, it's a pretty fair guess.

While in the forecasting business — and the crystal ball is very clear these bright summer days — let's hazard a couple of guesses on skytowers and hotel-motel developments in the Inner Harbor area.

First: the Capital Improvement District Commission will turn thumbs down on the proposal to build a motel-store-clock tower complex on the CPR property on Belleville.

Instead the commission will recommend to the provincial cabinet that the property be expropriated at a fat sum and converted to nice open green lawns.

On the skydeck the CIDC also looks askance.

Borderline

Wether it has the power to say "no" or whether it can just make a recommendation seems to be in doubt at present for the zone in question is borderline.

But if the CIDC has its way no skydeck will grace (or otherwise) the foreshore fringes of the harbor area.

Other forecasts should include the big battle coming up at city council on Thursday next.

That's the day the august city fathers consider the problem of a medical building on Yates just beyond Cook.

Torn between fairness (there is already commercial development opposite) and holding the Cook Street line on the downtown core boundry council is in a quandary.

Third Time

Earlier this week the advisory planning board, after taking a third close look at the situation, decided that maybe the development could go in. The board has our sympathy for the problem is not the easiest to solve.

With development already in the area some board members said "how can we justifiably hold back other development."

Other board members took the line: "okay what's outside the Cook Street boundary is outside, but let us not permit the sprawl to get away from us."

Thursday the hour of truth comes for council for that is the day the seven aldermen (Ald. Geoffrey Edgelow will be out of town) vote yes or no on the issue.

My forecast: The development will be permitted but by a close vote.

And on that one I could be wrong for the vote will be close. All it needs is one alderman to switch camps and the decision could go either way.

Enough serious stuff for the weekend.

'Knee Look'

Chatting with Ald. Clyde Savage the other day before he left for Shawnigan Lake and a session with the carpenter's saw sans slacks but in trim shorts.

Said I: "Too bad we can't have a photographer on hand to record the sight for posterity."

Said he, blue cigar smoke wafting to the ceiling: "I agree. I have the finest set of legs on city council, and you can quote me on that."

Note the quote. Maybe later this year we can have a city council leg contest, to be judged by a gaggle of pretty secretaries from city hall.

After all if we can't get the Follies to pack Centennial square, maybe the knees of eight aldermen would be equally attractive.

So okay, that's a joke.

FIRST CALL with Bewicks

"In sickness or in health, Republican or Democrat . . ."

Ailing Health Forces Martin to Sidelines

Health Minister Eric Martin is the first casualty of the provincial election writ.

Mr. Martin will not run again because of ill-health, Premier Bennett announced Friday to a press conference in Vancouver.

Mr. Martin will remain at his post until after the election "and a re-organization of the cabinet."

Mr. Martin has held one of the two Vancouver-Burrard seats for Social Credit ever since it came to power in 1952.

Speculation has been current for several days that Dr. Lawrence E. Ranta, medical director of Vancouver General Hospital will be the front-runner at the Socred nomination meeting to replace Mr. Martin.

Dr. Ranta currently is out of the country but is expected to return soon.

TWO DOCTORS RUNNING

If he is nominated, the Socreds would have two doctors in the campaign as Dr. Charles Ennals is considered a certain repeat as the party's nominee in Oak Bay where he ran a close second to Liberal MLA Alan Macfarlane in his first effort in 1963.

Two other members of the last legislature also will not be in the running again.

Both Liberal MLA Gordon Gibson (North Vancouver) and deputy New Democratic Leader Arthur Turner (Vancouver East) both told the last session that they would not be back if an election was held this year.

Socred Don Robinson (Lillooett) also indicated at the same time it was unlikely he would be a candidate but he made no formal statement.

22 YEARS IN POLITICS

Mr. Martin bows out after 22 years in political life, the first eight in the wilderness as one of the original stalwarts of the Social Credit League at a time when it was an unknown and tiny group in B.C.

He was among three persons who played key roles in persuading Premier Bennett to join the party after he left the Conservatives to become an independent not long before the 1952 election. Mr. Martin also played a major part in helping Mr. Bennett become leader.

He has been for several years the dean of Canadian health ministers, holding the portfolio for 14 years.

Mr. Martin has been ill for some time with a lung ailment and, although he dodged questions whether he would retire soon, he did admit Thursday that his condition was "worse."

. . . ELECTION

Continued from Page 1

party last Monday when he should have been on duty at the provincial premiers' conference.

"He has no issue to take to the people at this time and doesn't want one. I've always admired the straightforward way in which he dodges the issues, but this time his political skill has failed him.

"People resent power-hungry politicians and he should have thought that what happened to Jean Lesage in Quebec, Walter Shaw in P.E.I.

Mr. Macdonald said the NDP "has never been in better fighting shape. We are ready and we are going to give Mr. Bennett the fight of his life.

Liberal chief Perrault also claimed the election was "unnecessary and uncalled for" but should surprise no one because Mr. Bennett had a record of political expediency.

"There is really no visible issue," he said.

"Redistribution is important but the premier has tolerated monumental injustices in representation too long for him to be able to claim a passionate desire to be democratic."

Mr. Perrault said the election will cost between $2 and $3 million and will bring "the total estimate of the costs of Mr. Bennett's elections to $10 million since 1952."

"Mr. Bennett fears a levelling out of the economy next year so he has called this election even though there is no issue—that's the simple fact of the matter," Mr. Perrault said.

"He has demonstrated that he is more interested in political power than in proper administration of the province by his refusal to attend the provincial premiers' conference this week in favor of the political Socred orgy at Kelowna."

"He's going to try to slide by again with an incomplete voters' list and, in view of the redistribution of ridings, he should at least have extended the 38-day campaign period for the sake of British Columbia.

"He could have called it for later in September if he was desperate to have one this fall.

"For him to say that all parties were informed of it at the same time is political hogwash because we know that Socred headquarters was told two weeks ago and that about six days ago the election poster-making equipment began going out to the constituency associations.

'Public Let Down'

"The indications are that we will contest every seat and certainly there will be an articulate campaign by the Liberals in every region of the province."

"I honestly believe there is going to be a great deal of public impatience with this election and the voters may well give Mr. Bennett a shock.

"This probably is his last campaign and I fully expect to see Mr. Bennett retire within the next couple of years.

"What we need is a new direction in this province. We've had Bennett for 15 years and a lot of people think that not only is enough but too much."

"We will do what we can," said Mr. Fleming in an interview Friday night. "But we are not in a position to run a full-scale campaign.

In the last provincial election in 1963 the Conservatives won no seats in the legislature. They have been without a provincial leader since Davie Fulton returned to federal politics in 1965.

Fleming, former MP for Okanagan-Revelstoke, said Conservatives will need "a little time to decide which constituencies they would contest.

The premier said it was felt Sept. 12 was "a good date—Everyone is back from their holidays." His announcement came just four days after a Social Credit celebration at Mr. Bennett's home town of Kelowna, marking the party's 14 years in power under his leadership.

His press conference statement dealt mainly with the record of his government—its building of highways and power projects, introduction of the homeowner grant and the provincial medical insurance, and measures which brought "explosive development" to the province.

Plane Found, 2 Safe

WINNIPEG (CP)— Two men, missing in northern Manitoba since Tuesday, were found by an RCAF Dakota aircraft Friday evening.

The pilot, Ed Dinolovitch and passenger Mat Bzuba, both of Lynn Lake, were safe and uninjured when a private aircraft picked them up a short time later.

MARTIN
. . . not running

Pilots Receive Walkie-Talkies

B.C. coastal pilots have been equipped with walkie-talkie radio sets to assist in guiding ships through B.C. tricky waters.

The portable sets allow the pilot to pass and receive instructions to and from the tugs and pilothouses.

In the past they have had to use the ship's radio to keep in touch with shore and escorting tugs.

HITCH-HIKE TO SAFETY

CAMPBELL RIVER — An air and sea search for a couple who disappeared in a rented pleasure craft was called off Thursday when the couple walked safely into the rental dock.

The owner of the 14-foot boat they had rented, Ken Forde, said Mr. and Mrs. Lloyd Lindgren had hitch-hiked back to Campbell River after the craft had broken down several miles up the coast.

They returned at 2 p.m. Thursday.

Police launched the search Thursday morning around Quadra Island, off Campbell River, which the couple had given as their destination.

NOTICE

If you want to deal with a firm that has GROWN — is ever growing; a successful, dependable agency that understands your wants and needs and knows exactly how to fill them—you certainly will want to deal with us.

CUMBERBIRCH Insurance Agencies

807 YATES STREET 386-4231

Birthstone for August

Sardonyx

(both banded and solid color varieties have come to be known as sardonyx)

. . . a man's gemstone

Here is a man's own gemstone — in a warm orange to red brown color that belongs on a masculine ring. Here is the gift that says "you've achieved your goal . . .", here is a precious gemstone of permanent value to wear with pride. See our Sardonyx collection soon

Convenient Terms

CIVIC PARKING TICKETS VALIDATED

Your Family Jeweler Since 1910

Little & Taylor Jewelers Ltd.

1209 DOUGLAS ST. 385-4431

THE BATHROOM ENTERS . . .

. . . STREAMLINED ERA

A team of researchers at Cornell University have decided that our bathroom fixtures are out of date.

They claim, after five years of study, that wash basins are installed too low and are of the wrong design, anyway.

The researchers suggest that in future all wash basins should be of triangular design to accommodate flopping elbows, thus eliminating the elbow trickle which wets many a bathroom floor.

The experts didn't stop at wash basins. They came up with sweeping recommendations for just about everything in the bathroom from toilets to medicine cabinets.

Over the years, no doubt, many of their design recommendations will be incorporated at the factory level so that, in the years to come, the face of the good old bathroom will change completely.

One thing will not change: the quality of the skilled workmanship required to install plumbing fittings, old or new.

Whether we get three-cornered wash basins, warm water flushings bidets, contoured bathtubs or not, the Journeyman Mechanic will always be required.

For skilled Union plumbing and heating technicians call:

Angus & Pike Ltd.
G. H. Birnie Ltd.
J. W. Birtwistle Co. Ltd.
Circle Plumbing and Heating
Dave Cooper Ltd.
G. E. Cooper Plumbing and Heating
M. Griffin Ltd.
T. A. Harvey Ltd.
W. R. Menzies Ltd.
C. J. McDowell Plumbing and Heating Ltd.
Jim Nott Plumbing and Heating Ltd.
Pitt and Holt Plumbing and Heating Ltd.
Pridham Plumbing and Heating Ltd.
Rawlings Plumbing and Heating Ltd.
Stuart Reid Plumbing and Heating Ltd.
Shade Bros. Distributors Ltd.
J. C. Shaw.

Canoeists Start Race to Victoria

Special to The Times

FORT ST. JAMES — A shotgun blast sent 10 dugout canoes skimming across Stuart Lake today on the first leg of a 600 mile race to Victoria.

The sun was shining and scarcely a ripple disturbed the glassy waters as paddles strained to send the sleek craft skimming across the surface.

The race, part of B.C.'s centennial celebrations, will finish in the Inner Harbor Aug. 15.

Only provinces without a team in the race are Newfoundland and Prince Edward Island. The Yukon and Northwestern Territories both provided entries.

The first day was scheduled to end around 4 p.m. at the mouht of Stuart River.

On Sunday the canoes will head down the river towards Prince George, where they will enter the Fraser River.

Before entering the Inner Harbor next Friday, the canoes will assemble off the waterfront for a final five-mile sprint.

The race, started by centennial chief L. J. Wallace, is a prelude to the 1967 voyageur canoe pageant from northern B.C. to Montreal.

Bennett Carries On Untraditional Mark

Premier Bennett, who has toppled a series of records in the B.C. political archives, made another Firday when he issued his fifth election writ.

Only other premier close to him was Sir Richard McBride —the man whose 12½-year record in office Mr. Bennett also broke—who was involved in four election calls during his regime.

Although some eyebrows were raised because Premier Bennett made the announcement in a Vancouver hotel instead of the government seat here, he was following his personal tradition in being untraditional.

Aug. 23, 1963, the premier sprang a surprise election announcement at a press conference here — after carrying the signed election writ around in his pocket for two days, including one day when he held another press conference but said nothing about it.

On Aug. 3, 1960, he announced an election from his hometown in Kelowna.

On Aug. 13, 1956, he announced another surprise election, this time in a late-night radio broadcast that was fed to a network from the capital.

March 27, 1953, he announced an election after his newly-elected minority government was defeated on the floor of the house.

Mr. Bennett's decision to hold a 38-day campaign this time, the legal minimum, also is characteristic. In all the previous elections he has called, 40 days was the longest campaign period.

The shortest campaign in B.C. history took 12 days in 1875 and the longest was 94 days in 1933.

WEATHER SYNOPSIS

Skies will be sunny over the weekend for most of B.C. as a ridge of high pressure covers the province. Skies will be cloudy with a chance of rain on Sunday along the north coast as a weather disturbance moves northward offshore to the west of the ridge of high pressure.

DOMINION PUBLIC WEATHER OFFICE
9 A.M. FORECASTS
Valid until midnight Sunday

Victoria: Sunny Sunday. Little change in temperature. Light winds occasionally rising to westerly 15 in the afternoon. Low tonight and high Sunday at Victoria, 53 and 68.

West Coast: Sunny with a few cloudy intervals today and Sunday. Little change in temperature. Light winds. Low tonight and high Sunday at Estevan Point, 53 and 63.

Vancouver - Georgia Stralt: Sunny with a few clouds today and Sunday. A little warmer. Light winds. Low tonight and high Sunday at Vancouver, 52 and 75; Abbotsford and Nanaimo, 50 and 80.

TEMPERATURES YESTERDAY

	Min.	Max.	Prcp.
Victoria	51	66	Nil
Normal	53	68	..
ONE YEAR AGO			
Victoria	52	62	Nil

ACROSS THE CONTINENT

St. John's	56	75	..
Halifax	59	73	..
Montreal	59	81	..
Ottawa	62	81	.15
Toronto	60	83	.12
Port Arthur	60	73	.10
Kenora	62	84	.04
Winnipeg	59	82	.02
Regina	50	81	.33
Saskatoon	56	65	.85
Prince Albert	58	68	.55
Medicine Hat	54	79	Trace
Lethbridge	53	77	..
Calgary	60	64	.06
Edmonton	52	64	.54
Kamloops	52	80	.09
Penticton	51	80	..
Vancouver	54	72	..
Nanaimo	51	76	..
New Westminster	55	73	..
Kimberley	54	80	..
Castlegar	50	79	..
Prince Rupert	46	63	..
Prince George	39	66	..
Fort St. John	51	68	.22
Whitehorse	50	75	..
Seattle	56	78	..
Portland	55	81	..
Chicago	56	82	..
San Francisco	52	68	..
Los Angeles	68	79	..
New York	70	85	..
Palm Springs	84	111	..

World temperatures based on observations taken at midnight PDT: London 52, Paris 48, Rome 72, Berlin 52, Moscow 70, Madrid 59, Tokyo 88.

U.S. temperatures: Anchorage 62, 54; Las Vegas 111, 83; Phoenix 110, 85; Washington 79, 62; Honolulu 88, 77; Miami 88, 80.

CITY'S WEATHER RECORD

Sunshine, Aug.	59.7 hrs.
Last Aug.	19.7 hrs.
Normal (30 yrs.)	51.3 hrs.
Sunshine, 1966	1,406.1 hrs.
Last year	1,581.0 hrs.
Normal (30 yrs.)	1,463.6 hrs.
Precip., Aug.	Trace
Last Aug.	.09 ins.
Normal (30 yrs.)	.11 ins.
Precip., 1966	11.35 ins.
Last year	12.10 ins.
Normal (30 yrs.)	13.70 ins.

Sunrise, Sunset Sunday
(Pacific Standard Time)
Sunrise . . . 4:55 Sunset . . . 19:42

TIDES AT VICTORIA
(Pacific Standard Time)

	Time	Ht.	Time	Ht.	Time	Ht.	Time	Ht.
	H.M.	Ft.	H.M.	Ft.	H.M.	Ft.	H.M.	Ft.
Aug.								
5	03.17	7.1	11.22	3.0	19.11	7.5		
6	00.21	6.1	04.27	6.5	11.49	3.8	19.13	7.6
7	01.20	5.5	05.48	6.0	12.08	4.6	19.23	7.7
8	02.22	4.8	07.22	5.6	12.18	5.3	19.37	7.9
9	03.28	4.1	19.52	8.2				
10	04.16	3.3	20.04	8.4				

TIDES AT FULFORD HARBOUR
(Pacific Standard Time)

	Time	Ht.	Time	Ht.	Time	Ht.	Time	Ht.
	H.M.	Ft.	H.M.	Ft.	H.M.	Ft.	H.M.	Ft.
Aug.								
5	02.02	7.2	06.12	8.2	12.57	3.5	20.25	10.2
6	02.42	6.6	07.13	7.9	13.27	4.5	20.41	10.2
7	03.24	6.0	08.31	7.6	13.59	5.6	21.00	10.2
8	04.04	5.3	10.06	7.5	14.27	6.7	21.18	10.1
9	04.48	4.5	12.17	7.9	15.02	7.8	21.40	10.2
10	05.33	3.6	14.30	8.8	16.08	8.7	22.07	10.2

Diamonds may be a girl's best friend. Real estate is an investor's.

Diamonds are attractive. Real estate is more so. And it brings income, through recession or inflation. If you're considering an investment in office buildings, apartment houses, shopping centres, or even undeveloped land, consult a real estate board member.

Look for this seal, Only a board member can display it.

"Realtor" is a professional service provided by a real estate broker who subscribes to a strict Code of Ethics as a member of the local board and of the Canadian Association of Real Estate Boards.

VICTORIA REAL ESTATE BOARD

TO MAKE UP FOR ANY INCONVENIENCE

WE OFFER A

20%

REDUCTION IN RENT FOR AUGUST, SEPTEMBER, OCTOBER

MAKE YOUR RESERVATIONS NOW

in the

PRINCESS PATRICIA

FIRST OF THE WEST BAY APARTMENTS

701 ESQUIMALT ROAD

Studio Suites, $90 and $100.
Save up to $60.00 the first 3 months

1 Bedroom Suites— $115 to $154
Save up to $90.00 the first 3 months

2 Bedroom Suites— $150 to $177
Save up to $106.00 the first 3 months

We know how annoying it can be to have workmen on the premises . . . but for a limited time finishing work must be carried out in the area. To compensate for this you may lease one of these luxurious suites at a real saving . . . money that will go far to pay for your move . . . to purchase a new rug or piece of furniture you may need.

Make your choice from these modern suites, each with a private balcony, commanding a breathtaking view across the water. The complete project will include swimming pool and landscaped grounds . . . just a few minutes from stores and business centre.

READY FOR AUGUST OCCUPANCY

Resident Manager on the Premises — Phone 382-2223 or Apply

1057 Fort St. Montreal Trust Phone 386-2111

33 STRIKERS PLACED UNDER ARREST

Violence at Steel Plant

HAMILTON (CP) — Some arrested wildcat strikers threatened today to break up a mass union meeting scheduled for 10:30 a.m. Sunday unless the union seeks to have all charges dropped against 29 held after violence at the strikebound Steel Co. of Canada plant here. The 29 now are out on bail.

The number of arrests in the strike mounted to 33 early today when four men found in the company's main plant by security guards were turned over to police.

The 29 out on bail also want firm undertakings by the company that no reprisals will be made against the members of Local 1005, United Steelworkers of America (CLC).

The general membership meeting was scheduled at Civic Stadium when union leaders will ask the wildcatters to return to work. Their walkout, protesting slowness in contract negotiations, has made idle some 17,000 at Stelco and other plants.

Motions proposed at a union meeting Friday also demand that a contract be set up within seven days of any return to work or the men will walk out again.

STRIKERS SPLIT

The wildcat strikers are divided into two groups, those who think the men should return to work Monday and those who feel that the strike should continue until a new contract is signed, said a spokesman for the former group.

"We don't like this talk of violence but we can't stop the radicals from saying what they please," he said. "I don't think that they will cause a riot, although they have one disturber who could cause trouble."

A spokesman for the more radical group said the men arrested are not in themselves strong enough to begin any violence.

"However, I am sure the membership will be worked up for this meeting. It will be difficult to control them," he said. "It should be a rough session."

Meanwhile, a move is under way to form a women's auxiliary picket force which would surround all entrances to Stelco during the Sunday meeting.

The four men arrested today were charged with trespassing.

BAD DAY FRIDAY

The strikers behaved Friday night after a day of violence during which 500 fighting steelworkers battled about 70 policemen.

The strikers were released on $100 bail each. Most of them had been charged with obstructing police, creating a disturbance or assault.

The report that 15 men were arrested in the evening for throwing stones at a truck entering Canada's largest steel plant was denied by police.

To avoid any recurrence of the day's skirmishes police had their day staff work overtime to complement the night staff. By 11 p.m. when the pickets changed, about 80 policemen were on duty at the main gate of the Hilton Works, the largest plant in Stelco's vast operations.

PUB CLOSED

In another attempt to curb violence, the brightside House, which stands beside the plant, closed at 5 p.m. The spot is a handy drinking place for strikers and police advised the owner to close the bar, which he did willingly.

A crowd, estimated at 1,000, milled around the main gate late in the evening, but only about 500 were steelworkers. The remainder were spectators.

The pickets, members of the United Steelworkers of America (CLC), showed their antagonism by cursing passing motorists and walking slowly in front of traffic which the police were trying to keep moving.

By midnight, when it appeared there wouldn't be any fighting, most of the crowd went home at which time the police force was reduced to about 20 men. About 70 pickets remained.

The main clash, which flared just before 3 p.m. when a striker called a company supervisor "scab", followed these events:

- An attempt to move a train loaded with scrap metal into the plant failed when 200 strikers rushed a police line. At least two officers were knocked to the ground and five strikers were arrested.
- A mass sitdown by strikers on Burlington Street near the plant's main gate blocked traffic.
- Police arrested 11 pickets during the morning after a gap was opened in the picket line, clearing the way for supervisory and office personnel to enter the plant.

The afternoon fight started after a union official announced a general membership meeting Sunday afternoon at Hamilton's Civic Stadium in an effort to end the wildcat walkout which has put some 17,000 men out of work.

One striker said "I think we will be asked to go back to work Monday and give the company seven days to come up with a new contract.

"If we do go back, then the company will be forced to come up with the contract we demand because if they don't we will walk out again and it'll cost them millions."

A company official estimated Friday night that Stelco is losing $1,250,000 a day in sales and the workers are losing $250,000 in wages.

The contract between Stelco and the Steelworkers expired July 31 and the workers walked out Wednesday night, complaining of the slow pace of contract negotiations.

POLICE HAUL AWAY wildcat striker during violence Friday at Steel Company of Canada plant at Hamilton. Several clashes during day resulted in arrest of 29 stikers. (CP Wirephoto)

Bogus Bill Handed Out By Bank

VANCOUVER (CP) — John M. Cooper, a newly-arrived British immigrant, received a quick lesson on Canadian currency Friday.

Cooper, arrested after trying to pass a counterfeit $20 at a Vancouver bank, was released when he told police he had just arrived from Britain and had received the bill in exchange for stirling at Barclays Bank in London.

He said he didn't know the money was counterfeit and that he wasn't familiar with Canadian currency.

Police said this series of counterfeit bills has been circulating all over the world.

Group Planned 220-yard Tunnel Under the Wall

BERLIN (Reuters) — A 22-year-old waiter told the East German High Court today he worked for a West Berlin organization that planned to build a 220-yard-long tunnel under the Berlin wall from the West to smuggle out East Germans.

Hans-Juergen Hanke, one of three Germans accused of working for the West, said he was arrested at the border between East and West Germany July 10.

His car was found to contain a secret compartment big enough for a refugee.

It was planned that day to smuggle a 25-year-old East German girl to the West.

He decided to abandon the attempt when his car was thoroughly searched on leaving West Belin.

But the empty secret compartment built into the car's front was found during the check at the East-West German border and he was arrested.

The waiter said he discussed a plan by the organization to build a tunnel under the wall and other plans to get East Germans to the West over the Czechoslovak and Bulgarian borders.

The East German girl, shapely blonde cosmetician Barbara Rudolf, told the court 10,000 marks ($2,500) was paid to the West Berlin organization for her escape.

Harmac Workers Warn Of Possible Walkout

Workers at the Harmac operation of MacMillan Bloedel are prepared to walk out and stay out until they get the union of their choice.

The warning was issued Friday by Gordon Wickham, president of the uncertified local of Pulp and Paperworkers of Canada. He led a 30-man delegation attempting to see Labor Minister Leslie Peterson Friday to protest the refusal of the Labour Relations Board to certify the Canadian union.

Earlier the 400 day-shift employees at the plant had refused to go to work. After an hour's delay the men settled for the protest march.

"We had to do considerable talking to persuade them to go back to work while we came down here," Mr. Wickham said.

"The feeling back at the plant is that the workers are prepared to stay out indefinitely or until our Canadian union is recognized," he said.

The Canadian union claims the support of 98 per cent of the plant's workers. They applied May 13 for certification of the Canadian union to replace the International Brotherhood of Pulp, Sulphite and Paper Mill Workers, Local 695.

The application was finally heard Aug. 2 and rejected on the grounds that the union had not received a charter and had not elected officers at the time of application.

"They threw us out on a technicality despite our overwhelming support by the men," Mr. Wickham charged.

"They stalled until it was too late for us to re-apply with the technicalities straightened out and then held clearly biased hearings," he said of the LRB.

"Our interests can only be protected by a Canadian-run and Canadian-controlled union with its headquarters in Canada, not in the U.S.," he insisted.

When the labor minister was unable to see them they spoke for an hour with deputy minister William Sands, the chairman of the LRB. "He listened but could do nothing," Mr. Wickham said.

As matters stand the union will be unable to re-apply until next summer for certification under the Labour Relations Act.

INDEPENDENT ORDER OF ODD FELLOWS

Victoria Lodge No. 1
Meets Aug. 8 — 8 p.m.

Militiamen Return

Eighteen militiamen of the Canadian Scottish Regiment (Princess Mary's), returned to Victoria today after completing a five-week course in signals, driving and infantry exercises at Camp Wainwright, Alta.

Eight Fires Doused By Victoria Crews

Area firemen doused eight grass and bush fires Friday before any reached serious proportions.

City firemen attended to bush blazes in the 700 block Moss, two at Beacon Hill Park and two Dallas Road beach fires, one near Cook and the other near Howe.

In Saanich, firemen extinguisdhed a bush fire at 2494 Sinclair and also fought a car fire at Carey and McKenzie.

In Central Saanich a crew put out a bush fire at the intersection of the Pat Bay Highway and Keating Crossroad. Langford firemen mopped up a bush fire at Jacklin Road.

There was a marked increase during the week in outbreak of new forest fires throughout the province and the fire hazard continues to climb.

The provincial forest service reported today that of 155 new outbreaks 145 were in the Vancouver, Kamloops and Nelson forest districts. Cool, wet weather in the Prince Rupert and Prince George districts helped hold down the number of outbreaks in the north to 10. But drying conditions are expected to return in those areas.

The service said 131 fires were extinguished during the week at a cost of $25,000, bringing estimated firefighting costs so far this year to $454,000, compared with $1,494,100 for the same period last year. Of the 72 fires still burning in the province, none are of a major nature.

Salvation Army Area Commander Off to Hong Kong

Lt.-Col. and Mrs. John Nelson —a Salvation Army couple well-known in Victoria—have been posted to Hong Kong.

They will take up their new post later this month.

Col. Nelson has been divisional commander with headquarters in Vancouver. He operated the Red Shield canteen on Broad Street, Victoria, during the Second World War. He is a brother of D. H. Bert Nelson of Esquimalt.

In Hong Kong he will be officer commanding the Salvation Army corps.

Clearer Picture Expected Monday

The confusion surrounding the contractors lockout against carpenters abated for two days today.

Saturday and Sunday normally are days off.

By Monday, it is expected to be clearer just how effective and how many companies have refused to hire carpenters in the current contract dispute.

By Friday, 184 of the 322 contractors represented by the Construction Industry Joint Negotiating Committee had served the necessary 48-hour lockout notice on carpenters.

DISTRICT OF NORTH SAANICH

NOTICE is hereby given that persons OTHER THAN PROPERTY OWNERS, who desire to have their names included in the 1966-1967 List of Electors, must deliver to the undersigned ON OR BEFORE 5:00 P.M. on September 30th, 1966, a statutory declaration in the form prescribed.

The names of property owners as of September 30th, 1966, are automatically included on the List of Electors and others who may be included by declaration are British Subjects of the full age of 21 years who are either:

(a) Resident-Electors: being persons who are resident and have resided continuously for not less than six months with the Municipality immediately prior to the submission of the declaration, or

(b) Tenant-Electors: being persons and corporations which are and have been continuously for not less than six months immediately prior to the submission of the declaration, tenants in occupation of real property within the Municipality.

For the name of a Corporation to be entered on the List of Electors either as an Owner-Elector (property owner) or a Tenant-Elector, it is necessary to have on file with the undersigned on or before September 30th, 1966, a written authorization naming some person of the full age of 21 years who is a British subject to be its agent to vote on behalf of the corporation.

SPECIAL NOTICE TO SPOUSES OF V.L.A. SETTLERS

Spouses of veterans holding an agreement to purchase land under the Veteran's Land Act may have their names entered on the list as Owner-Electors. For full particulars with reference to making the necessary declaration, contact the local V.L.A. Office or the Municipal Office, 9831 Third Street, Sidney.

M. W. E. Allen,
Municipal Clerk.

August 1, 1966.

style inspirations and heavenly comfort... in NEW CAMP MATERNITIES

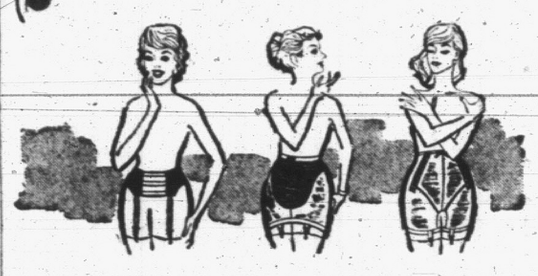

Now, new lovely Camp creations at prices as comforting as the garments are to wear. Choose from a wide selection of elastic maternity belts, girdles and panty girdles in a variety of materials and figure types. Only Camp has fifty years of medical recognition as one of the finest makers of maternity garments. Only Camp can give you so much more for your maternity dollar. From $2.95.

CAMP

SURGICAL SUPPLIES LTD.
1012 Broad Street 384-8433
A division of McGill and Orme

Take a FISHING BREAK This Weekend Take the Relatives

Sports Fishing on the Mv. LAKEWOOD OAK BAY MARINA

NOTICE

Fairfield Moving & Storage Ltd.
(J & J TRANSFER)
739 CORMORANT ST.

In keeping with today's trend towards a five-day work week for employees, commencing August 8th, 1966, our business will be closed all day Mondays.

Under the new system, we expect to be in a position to improve our service to our customers, since we will be operating at full strength five days a week instead of staggered staff for six days a week.

YOUR INVESTMENT FUNDS WILL EARN 8% WITH STERLING PACIFIC MORTGAGE CORP.

Time marches on — don't let your time stand still. The cost of living increased 3.1% last year. If your funds are not earning more than the cost of living increase, you would be well advised to ask for a STERLING PACIFIC BROCHURE

You can start with $500.00—receive an interest cheque every 3 months or leave your investment to compound.

This coupon (or a phone call) will bring you all the information without charge or obligation:

STERLING PACIFIC MORTGAGE CORPORATION LTD.
Sterling Pacific Building, 591 Burrard Street, Vancouver 1, B.C.
Please provide further information respecting your securities offered, and a copy of your brochure.

NAME .....

ADDRESS .....

CITY .....

Sterling Pacific Mortgage Corporation Ltd.
591 Burrard St., Vancouver 1, B.C. 682-6635

Does Holland-America sail to ENGLAND, FRANCE? Regularly.

IRELAND, GERMANY? Frequently.

HOLLAND...? Obviously!

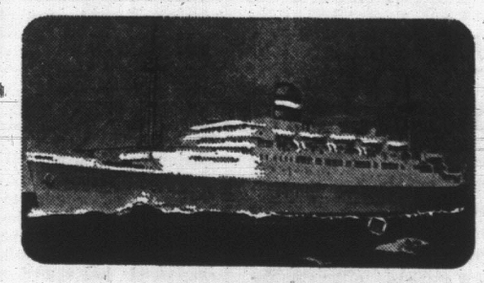

Sail from Montreal/Quebec or New York —and get an extra week's holiday at sea for a few dollars more than flying!

Sail to either Cobh,* Galway,* Southampton, Le Havre, Bremerhaven or our home-port Rotterdam! From Montreal or Quebec in our popular thrift liners Ryndam or Maasdam! From New York in our flagship Rotterdam, our glamorous Nieuw Amsterdam or Statendam or if you prefer intimacy, our one-class Prinses Margriet!

Friendly, informal but correct Dutch hospitality will meet you in all our ships. But what's more . . . you'll have a real salty fun-filled relaxing holiday on your way to Europe. So much more rewarding than mere transportation! See your travel agent.

*From New York only

ASK ABOUT OUR "FALL IN EUROPE" PARTY
s.s. Ryndam August 31
25% REDUCTION
(Subject to sufficient membership)

SAIL A HAPPY SHIP
Holland-America Line
540 Burrard Street, Suite 306, Vancouver 1, B.C.
Tel. 681-5431

August Sale

A New Season's Newest Selection of Gleaming FIREPLACE FIXTURES

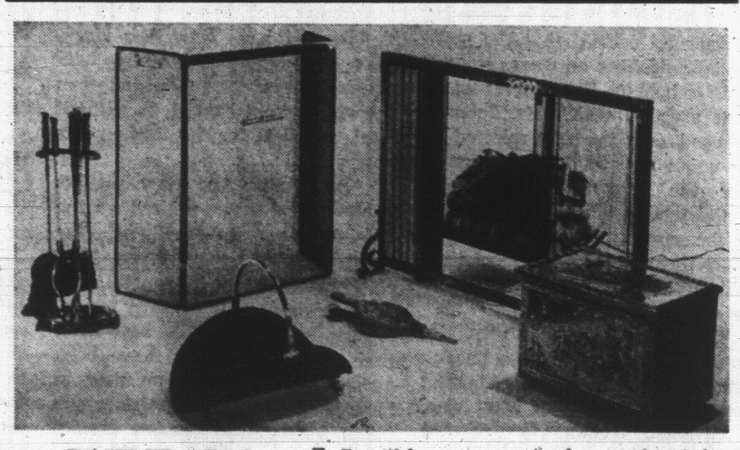

CURTAIN FIRESCREENS

Choose from Polished Brass and Copper, with black trim. Be sure to bring your fireplace opening measurements with you.

26x36-inch size, brass or copper. AUGUST SALE 19.95

28x36-inch size, brass or copper. AUGUST SALE 19.95

28x42-inch size, brass or copper. AUGUST SALE 24.95

HUGE NEW SHIPMENT OF HASSOCKS Just Arrived!

Beautiful new accessories for your hearth have just arrived at Standard . . . included in the store-wide August Sale. See the choice, Main Floor.

Wood Carriers

Lacquered Polished Brass	13.95
Lacquered Polished Copper	14.95
Black with Brass Trim	11.95
Black with Copper Trim	12.95

Companion Sets

4-Piece Brass Companion Set	16.99
4-Piece Copper Companion Set	19.99
4-Piece Brass Set	21.95
4-Piece Copper Set	24.95

Standard FURNITURE DENNYS OF VICTORIA

737 Yates Street EV 2-5111

Victoria Daily Times

Established 1884

Published every afternoon except Sunday by the Times Publishers Limited, 2631 Douglas Street, Victoria, B.C. Authorized as second class mail by the Post Office Department, Ottawa, and for payment of postage in cash. The Canadian Press is exclusively entitled to reprint the local news published herein.

W. ARTHUR IRWIN, Publisher

BRIAN TOBIN, Editor — LESLIE FOX, Managing Editor

SATURDAY, AUGUST 6, 1966

When the Time Seems Ripe

PREMIER BENNETT HAS ended months of speculation and provocative queries as to when he would call a provincial election, but he has not yet answered the question of why.

There is no major reason why he should decide to go to the people when his five-year term is little more than half over. But it is his constitutional right to set the date of an election whenever he wishes, and September 12 must be accepted by all parties and the public — which will pay for the balloting — regardless of the lack of apparent need.

Mr. Bennett will be wise to avoid any specific issue and fight the election on the generalized theme of his party's record and his personal popularity. The more than a decade of boom conditions which this province has enjoyed coincides with the Social Credit administration's period in office. The government will naturally take credit for this, although it should rightly claim only a guiding influence on the progress of one of the most richly endowed areas on the continent. The general prosperity has been a large factor in keeping Mr. Bennett in power for the last 10 years. Provincial revenues have been so high that almost every type of public project could be given substantial appropriations — and this despite some reductions in the individual's tax burden.

It is on specific items that Mr. Bennett will run into his sharpest opposition on the hustings. His refusal to open the pressing matter of municipal financing has been a standing cause of criticism and resentment. His personalized Santa Claus technique of annual individual home-owner grants has tended to tie voters to him, but it is a poor alternative to a proper system of providing municipalities with needed funds. His open battle with hospitals needing funds for expansion and improved operation has earned him rightful criticism, as has his government's deliberate procrastination in regard to provision of mental health needs. The steadily mounting provincial debt commitments and the prolonged pouring of money into his vast hydro-power schemes raise the prospect of potential problems which Mr. Bennett's early election call may well be designed to avoid — as an election issue—for five more years.

The government's often tardy handling of welfare programs, its only partial answer to the heavy demand for educational expansion, its policy of permitting commercialization in the large public parks — such items all contain the seeds of discontent that can sprout at the polls.

But the government's main danger may lie in the hazards that afflict any regime that has been in power for fourteen years without an opposition strong enough to place its programs in doubt. Inevitably there has been a growing arrogance, as reflected in the actions of a number of Mr. Bennett's ministers; an increasing feeling among its own members that the government can do no wrong; a rising tendency to ignore public requests and public criticism on the grounds that the government knows best.

There is an indefinable point at which the public begins to feel this: a point at which the government's greatest asset — the lack of effective opposition strength — can start to become the cause of its ultimate downfall.

Mr. Bennett may be gauging this, too, in his early election call. Harder for him to assess — but perhaps most important of all — is the trend in public opinion that has been demonstrated in the last few federal and provincial elections in Canada. That is a drift toward resentment and confusion on the part of the voter at large, an illogical but nonetheless real urge to "throw the rascals out," to rebel against the status quo but also to distrust all promises, whether of the ins or the outs. Such a tendency has resulted in minority governments, stalemated polls and a loss of direction and purpose throughout the nation.

For Mr. Bennett the question is: can he outride this turbulent recalcitrance — if indeed it is as strong in British Columbia as elsewhere — in what may be his last personal appeal to the voters of this province? Or will the national trend show up in a notable loss of Social Credit seats?

Steel Sets the Pace

ADMISSION BY A FRUSTRATED President Johnson that he is powerless to roll back the latest round of steel price increases may be the signal other basic industries have been waiting for to join the higher-price parade. And the President has a diminishing arsenal of weapons with which to hit back.

At the same time it is becoming increasingly evident that the presidential guidelines on wages are not going to hold up. The airlines settlement proposal which Mr. Johnson endorsed, only to see it rejected by the union rank and file, was well over the amount suggested by administration advisers as suitable for the economy. With this example before them, other labor groups are unlikely to be willing to settle for the guideline increases.

Thus the United States, its economy swollen with a heavy domestic demand and further buying pressure from the Viet Nam war, is obviously rolling toward the heights of inflation. The remarkable period of nearly six years of unprecedented growth accompanied by comparatively stable prices is evidently at an end.

The steel price increases were a particularly bitter blow for the President since steel is so basic to the economy. The boost will be reflected in consumer goods, industrial machinery and in war material. The last time the industry attempted to move its price structure upward, eight months ago, the President, to achieve a partial roll-back, was able to use the government's steel stockpile and threats to halt government buying from firms which raised prices.

He was able to halt increases in aluminum prices, and just recently in molybdenum, by using the same techniques. But the war and domestic demand have worn the stockpiles down, and threats to cut government buying are limited when the government cannot do without vital supplies for its armaments program.

Additionally, the very modest monetary measures utilized by the administration to cool off the domestic boom have had very little effect on industry in general. Mr. Johnson's refusal to consider tax increases several months ago at a time when they would have been most effective may seem now to have been the wrong decision, one taken for political reasons despite the possible economic results.

Canadians wrestling with their own problem of cooling off a boom which threatens to become dangerously inflationary will be apprehensive about developments in the United States. Economic pressures in that country spill over into ours all too easily. It could well be that Ottawa will have to take sterner steps than it has so far to curtail consumer and industrial demand.

Excellent Appointment

APPOINTMENT OF DR. Kenneth Wright as director of the Dominion Astrophysical Observatory in Saanich, to succeed his close friend and admired colleague, the late Dr. R. M. Petrie, should be warmly approved in this community and in scientific circles throughout Canada.

His capacities have been proved on many occasions. His familiarity with the work conducted at Little Saanich Mountain stems from long association with that institution.

The selection of Dr. Wright, in addition to acknowledging his own abilities, and accomplishments, should guarantee continuity in the important fields of astronomy carried out here and maintain the widely recognized value of the observatory's works.

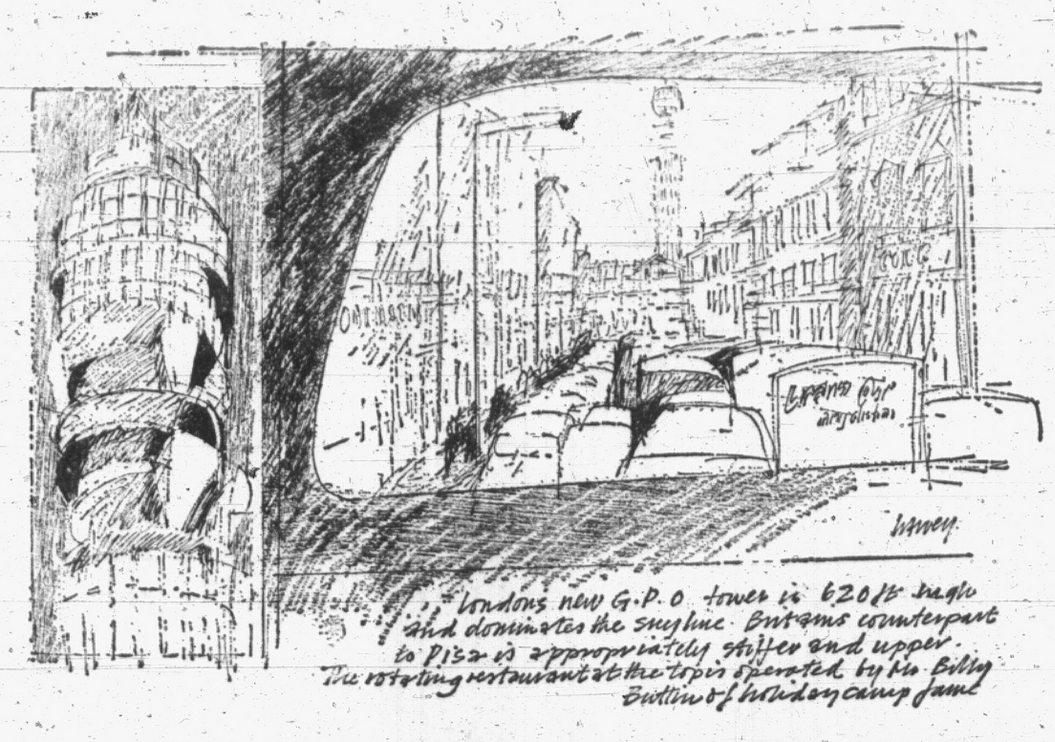

Victoria artist Don Harvey, now on university leave of absence in England, sends this impression of a new feature of London's skyline.

U.S. MILITARY AID

By RICHARD PURSER

A Little Choosier in Handing Out Guns

THE United States government spends the better part of a billion dollars a year on the military assistance section of its foreign aid program. The money is officially spent "to promote the foreign policy, security, and general welfare of the United States by assisting people of the world in their efforts toward internal and external security."

Purser

American legislators are of several minds about what those words mean. To some they mean fighting communism by training and equipping anti-Communist armies and police forces abroad. To others, they mean playing off foreign countries against each other through arms deals, for example by supplying arms to both Israel and Jordan, to both India and Pakistan.

To Make Program Palatable

In administration requests for funds, the military aid program has for years been included in the same bill with the economic aid program, for foreign nations. This was to make the total program more palatable to the many congressional opponents of foreign economic aid, who might vote against a purely economic aid bill but would vote for a separate military aid bill on the grounds that it, and not the other, would truly help fight communism.

This year, the administration suggested splitting the program into two bills. This was accepted by the foreign relations committee of the Senate, where support of the economic aid program (at least in principle) is strong, but not by the corresponding committee of the House of Representatives, where opposition to it is strong. The whole House has not yet acted on its committee's bill.

The Senate committee—after hiving off the economic section of the administration's aid request for separate consideration — found itself facing a $917 million dollar military aid request. (This does not count $636 million in military aid for South Viet Nam, handled under defence rather than foreign aid appropriations.) The committee knocked the figure down to $892 millions.

Sliced $100,000

Then, on July 27, the bill with the committee's already reduced figure came to the Senate floor. Sen. Frank Church (Democrat —Idaho), just two days past his 42nd birthday, rose at once and proposed an amendment in a few simple words: "Strike out '$892,000,000' and insert '$792,000,000'."

Within a few short hours despite the strongest efforts of both Democratic and Republican Senate leaders, both the Church amendment and the amended bill were overwhelmingly passed. The administration found itself with $125 million less than it felt it needed for military aid abroad, and the Senate had staged yet another successful revolt against President Johnson.

Proliferation

What was bothering the senators this time: Sen. Church, who looks even younger than he is and who has become an effective voice of moderate dissent during his ten years of Senate service, explained. The foreign relations committee, of which he is a member, has been trying for years to taper off the proliferating military aid program (this year's administration request was $39 million over last year's), yet "it continues to grow like crabgrass." At the height of the cold war in 1950, 14 countries received U.S. military aid. Now 67 countries receive it — "The policy of arming the indigent," as Dr. John Kenneth Galbraith called it in committee hearings.

This growth of military aid had little to do with opposing communism, as Sen. Church saw it. His proposal was for a modest deceleration in spending, to match the committee's proposed reduction to 40 in the number of countries receiving military aid. The $792 million would be more than ample for aiding legitimate defence needs of countries on the communist periphery, and the few real — "as distinguished from a good many imaginary" — problems of internal security in countries elsewhere.

But he hoped it would not be sufficient "to shore up regressive regimes, to burden poor countries with military establishments they cannot afford, or to contribute to regional arms races or local wars."

Sen. Church dismantled official justifications for heavy military assistance to Latin America. "Castro has been a godsend," he said, "so useful that if he did not exist, he might have to be invented." On one occasion the Pentagon sent the committee a document justifying military aid to Uruguay because of Uruguay's role in the defence of the Panama Canal.

Answered by Map

"We have not heard any more of this argument since we sent back a map."

No Latin nation has gone Communist since Castro came to power, but eight legitimate Latin governments have been overthrown by their own military. The weakest official argument is that if the U.S. doesn't give arms to Latin America, somebody else will. By "somebody else," Sen. Church cracked, "is meant Western Europe."

The senator drew wide support from his colleagues, who provided numerous examples of military aid inanities in other parts of the world, and he won the vote. It was a signal to President Johnson, Secretary McNamara and Co. to be a little choosier about the recipients of U.S. weaponry.

Nature Rambles

By FREEMAN KING

At this time of the year we seem to be pestered with wasps or hornets, often called bees by children.

This little animal is perhaps one of the very few "dangerous" animals of our countryside.

The wasp is a social animal and lives in colonies; some are in the ground while others are found in trees or on bushes.

The colonies exist for only one season; the males and the workers die in the fall. The queen hibernates and starts a new colony in the spring.

Do you know that the male wasps do not sting? But as they are hard to tell from the workers it best to avoid them all.

Wasps make their nest out of paper composed of wood that is taken from posts or logs. They do not use decayed wood, but the fiber that they take is made into a paste by the action of their jaws and gradually built up to the nest we see. Wasps were possibly the first paper makers in the world.

They are first class architects and engineers, for their nest is made up of layers that form an air-conditioned home.

The combs are made of the same material and are six-sided. There is no waste space and the columns are very strong. The cells are in layers, so perhaps wasps were the first high-rise builders too.

Social wasp are predators and feed upon other insects, especially flies which they masticate and feed to their young. They are very fond of sweet things and will raid an orchard in search of decaying fruit.

If the colony should have to be enlarged they will tear away the inner layers of the nest and build new ones on the outside, or if living in the ground they will enlarge the hole.

If you are hiking along a woodland trail at this time of the year, take an onion with you and if stung apply the juice of the raw onion to the sting. It will help relieve the pain.

Letters

Letters will be considered for publication only if the writer is clearly identified to the editor, who may permit pen names at his discretion. Submissions will be edited and may be condensed. Short letters are favored. None will be returned.

E.C.M. PURPOSE

Reference the questions and answers under the heading Ask The Times in your issue of 1st. inst. and particularly the words "what was it (the European Common Market) formed for?"

The president of the European Common Market, Mr. Walter Hallstein, who should know, answers this question thus.

"We are not in business to promote tariff preferences or to establish a discriminatory club to form a larger market to make us richer, or a trading block to further our commercial interests. We are not in business at all, we are in politics. Any nation which comes into the common market is accepting a far-reaching political commitment."

The Treaty of Rome contains the rules and regulations for the European Common Market. — W. M. Sparke, 3415 Richmond.

FLEUR DE LIS AND JACK

Some acquaintance with Canadian history and with the words of the men who built Canada would do much to clear the minds and soothe the feelings of your many irate correspondents who reacted with such fury against the sentiments expressed by the youngsters from Quebec who visited Victoria recently and spoke too loudly about the many "flags of England" they saw here.

A light reading of our history would show clearly that the French element in Canada puts this country, their own nation, ahead of France, while the British element here still puts England ahead of their own country. This historical disparity of national sentiment is the source of the continuing friction between the two great cultural elements of Canada.

The disparity is not at all surprising, in the light of history. The French in Europe broke with their history, and changed their flag from the ancient fleur de lis on blue standard of France's kings to the present tricolor. The British still have their monarchy, and their flag. But note that it is the flag of ancient France that is flown in Quebec. There, it does not represent France as the Union Jack which our young visitors saw here represents England.

This is the explanation for their quite natural reaction, and for the bitter fury which they provoked. — F. B. Cahill, 2199 Neil.

A Voice From Quebec

Granby La Voix de l'Est

The provinces have adopted a favorable attitude to the meeting of the Canadian committee on fiscal matters next September. This committee met last in December, 1965, and since then has been collecting information on the expected revenues and deficits of the federal and provincial governments during the period from 1967 to 1972.

But will it be possible in the course of this meeting to work out a new formula for dividing up revenues between the federal and the provincial governments during these five years? . . .

Quebec's claims are already looked on as a manifestation of separatism in the province or as the result of a racial conflict. But this is false. Her demands are justified by the enormous expenses placed on the provincial government by the necessities of education, health, social security and road construction.

The provinces of Ontario, Manitoba and British Columbia now are following Quebec's example. They are making stronger and more urgent demands for a larger part of the fiscal pie. They hold, as does Quebec, that their constitutional responsibilities are growing and demand greater revenues.

But at the same time a stiffening has become noticeable in the attitude of the federal government towards the provinces. Its intention seems to be to modify its former conciliatory attitude, particularly in areas where expenses are shared between the provinces and the federal government.

FIRST PRINCIPLES IN SCHOOLS

By ART STOTT

Concentrating Again on Cultivation of the Intellect

UNTIL very recently British Columbia's educational system accepted, among other obligations, a certain duty to develop "the good citizen" in and through its schools. To this end programs were devised lending emphasis to the stimulation of social consciousness among pupils, with due recognition of their differences in ability, but faith in their potential to become useful and productive members of a stable society adhering to accepted concepts of community and other virtues.

When you discuss the aims and purposes of education today with provincial leaders of our school system, you sense a subtle change in attitude. The ideal of "the good citizen" is still highly respected. But ideas on the means by which children may be encouraged to achieve that status through the school system vary from those of recent practice.

Sensitive Human Beings

The authorities are always conscious of the fact that the students are not cold statistics, groups of numbers to be moved here or there, inanimate material to be shaped and formed without regard to sensitivities. They know the students are warm human beings with all the emotions of human beings.

The educators keep this in mind as they rethink the role of the school—from kindergarten to graduate studies — and try to determine just what the school should be doing and what should be left to other agencies, some of them not yet in existence.

The analysis is natural at this point in time. Our society has shown an inclination to turn over to the schools more and more of the obligations formerly shouldered by the family and other institutions whose influence on the young people has waned as the young have rejected old and often cherished values—or at least the forms those values have held.

Easy Course

Turning responsibilities over to the schools was the easy course. Schools are accessible, trustees are easily approached, the parents are voters with the ability to apply political pressures on school boards and senior administrations. These influences have certainly altered the structure of formal education in the last quarter-century.

The official educators, those in charge of the system, how seem to be returning to first principles.

"We are trying to produce educated individuals from those who enter the system at one end and leave it at the other," says a spokesman. "Our task, as we see it, is to communicate the best in modern knowledge to the oncoming generation and teach its members to use that knowledge — teach them how to think. We are hammering away at the cultivation of the intellect, believing that an intelligent society will take realistic action for its own survival."

The provincial authorities want to "provide superlative education at the lowest possible unit cost." They are well aware of difficulties in reaching that objective. There are not enough superlative teachers for the task. There are other deficiencies, including those of finance. But even if funds were unlimited, they would not expect to purchase perfection.

They have a full understanding of the gigantic volume of knowledge available today, the need for selecting from it what is essential and of presenting the essential in a form which the individual can absorb.

"We would like to produce the cultured person," runs the current attitude, "but the image must be modern. Today we have to give our students an appreciation and some understanding of modern developments and modern techniques."

This does not mean that today's school will tailor the student to be immediately efficient in the operation of the most recently invented machine installed by industry or commerce. It should, on the other hand, through communication of a selection of basic information, concepts and methods at a level geared to the student's ability, help him to increase the use of his intellect in mental and manipulative skills.

Not Giving Answers

The purpose here is not to give the answer to a specific problem — because the problem may not yet have been posed — but to develop the intelligence to cope with the problem, or the task, when it emerges.

The significance of the new trend in official educational thinking is obvious. It is not to try to draw road maps into the unknown land of the future based solely on projections from known country of the past, but to develop the capacities and the resources to surmount the obstacles, as yet unseen, which lie ahead.

This places overwhelming faith in the cultivated intellect. And obviously not all individuals are endowed with the same intellectual equipment.

Recognition of the latter fact suggests that schools of the future will follow the course of the ungraded class. In it — and the swing is well under way in British Columbia — the child will advance at his own pace. This, in itself, requires a special stimulant to encourage the student to be a self-learner. The stimulant, it appears, will be the development of all possible appetizing elements in subject-material and presentation, involving the employment of all useful aids.

Casualties

In practice the changing attitude toward formal education will leave casualties in its wake. The classical image of the traditional scholar may fade. Much of the activity calculated to mold citizenship and social consciousness may be pushed into the background.

The emphasis appears to be on the intensive cultivation of the intellect in a way to give practical use to the assimilation of knowledge. This does not mean devotion to the "trade school," nor to the limitations of vocational education.

But it does imply concentration on the nourishment of the intellect in the conviction that a thinking individual will have the best chance of adjusting to the problems of life in the home, on the job, in the community, in the nation, in the world.

NEWS HIGHLIGHTS OF THE WEEK

Reviewed by Peter Murray, Times Wire News Editor

The war in Viet Nam escalated another step during the week and posed a special problem for Canada.

U.S. bombers made a series of raids on the demilitarized zone along the 17th parallel dividing North and South Viet Nam which the Americans allege is being used as a staging area by the Communists for the infiltration of troops.

The North Vietnamese government protested the raids to the International Control Commission which is supposed to supervise the neutral zone under terms of the 1954 Geneva agreement. Canada is one of three members of the commission, with India and Poland.

The ICC sent two field teams to investigate reports of violations by both sides in the zone, and reports in Ottawa said Canada was pressing for a full-scale probe. India was reported to favor such action.

However since the war itself amounts to scrapping of the Geneva agreement it seemd unlikely that much could be done about specific violations in the demilitarized zone.

Canada is in a ticklish position because of its tacit approval of the U.S. role in Viet Nam, despite membership on the ICC.

●

The ICC was also investigating claims of violations along the frontier of South Viet Nam and neutral Cambodia, and Communist reports said team members, including a Canadian delegate, were caught in an attack by U.S. planes during an inspection visit.

Yet another protest to the commission by the North Vietnamese alleged U.S. planes hit residential areas of the port of Haiphong during the latest raid. The U.S. confirmed Haiphong was bombed again, but said only military targets and oil depots were hit.

●

For the second time in just over six months the government of Nigeria was overturned.

The new ruler of Africa's most populous nation is Lt.-Col. Yakubu Gowon, 31-year-old British-trained army officer who was chief of staff in the last regime of Gen. Johnson Agulyi-Ironsi.

Ironsi, who came to power in another military coup Jan. 1, was kidnapped by tribesmen and his fate was unknown.

His downfall was brought about by his insistence on ending Nigeria's federal system of government and introducing a "unitary" state.

Leaders of the country's numerous tribal and religious blocs feared the loss of autonomy under the planned new constitution. Some are already threatening to rebel against Gowon's assumption of power and the country faces the possibility of civil war and complete breakup.

●

A meeting of provincial premiers in Toronto threw a possible monkey-wrench into Ottawa's plan to introduce a national medicare program by July 1 next year.

The premiers of Ontario and Quebec said federal grants to the provinces for medicare should be given without any conditions. Ottawa intends to pay half the per capita costs of provincial plans which meet certain conditions.

Prime Minister Pearson said it was up to the individual provinces to decide whether they want to enter the plan, but added that another conference could be held in the fall if requested by the premiers.

The federal legislation has already been introduced in Parliament and will be debated after the summer adjournment.

Meanwhile a 20-day strike of 32,500 non-medical hospital workers in Quebec was ended after Premier Daniel Johnson placed the hospitals under a provincial administrator and threatened to call a special session of the legislature to deal with the walkout.

●

Speculation in the West that Premier Alexei Kosygin was about to retire was dispelled when the Supreme Soviet re-elected him for another four-year term. Other leaders including Communist party chief Leonid Brezhnev were also returned.

●

In Austin, Tex., a deranged student took a position atop a 27-storey tower building on the University of Texas campus and fired down on passersby below. Including his wife and mother slain earlier in the day, Charles Whitman, 24, killed a total of 15 persons before he was gunned down by a policeman. It was the highest toll in the annals of U.S. crime.

Famous Last Words

Gordon Hewart
(1870 -1943)

This eminent English jurist, the first Baron Hewart, attorney-general and finally Lord Chief Justice of England, expired on a fine spring day. Raising his head from his pillow he said firmly: "Damn it! There's that cuckoo again!" and died.

'Smell of Truth' To Indian Nuclear Explosion Rumor

By WILLIAM R. FRYE
Times UN Correspondent

UNITED NATIONS, N.Y. — Pakistani intelligence sources claim to have evidence that India is on the point of her first nuclear explosion — an "atoms-for-peace" explosion, but one that would demonstrate a weapons capacity.

Frye

The story has been denied. But UN people with access to independent information think it has the smell of truth to it. And they are profoundly disturbed by the implications.

The threshhold between five and six atomic powers is vitally important—perhaps more important than any since one atomic power became two.

Once it is crossed, the lid will really be off the atomic Pandora's box. It is quite possible that internationally agreed limitations on A-bomb manufacture and dissemination will thereafter be a practical impossibility.

India will represent an atomic breakthrough by the "third world," the world apart from East and West where nuclear weaponry has always been considered evil and unthinkable.

Respectability

It will give new respectability to the atomic club in scores of capitals which previously have associated it with "colonialist," "imperialists," and Communists.

It will prove that extreme poverty — India being one of the world's desperately poor nations — is not a barrier to possession of the bomb, even where communism is not arbitrarily allocating scarce resources.

Pakstan, which hates and fears India, will certainly scramble frantically to catch up. Indeed, Indian sources hint darkly that Pakistan already has obtained, or has arranged to obtain, atomic facilities and know-how from Red China.

Whether she has or not, there will be immense temptation for Pakistan to rely on Red China in the future a temptation which Karachi had just begun, it seemed, to throw off in the wake of the Tashkent accords.

Those accords, reached last January after the Kashmir war, have led to slow, highly tentative Indo-Pakistani reconciliation efforts. A fire-eating Pakistani foreign minister has been eased out of office. The alliance with China which he advocated has been shelved.

Out the Window

But all that will go out of the window quickly if India demonstrates a nuclear weapons capability. The respective bargaining positions of India and Pakistan on Kashmir and other issues will be so fundamentally out of balance that real negotiations, and hence a real settlement, will be virtually impossible until the balance is restored.

The only place Pakistan could realistically hope to get commensurate military power would be in China. This fact would give China immense influence and leverage on the subcontinent. India herself might be tempted to pay a considerable price to dissuade China from helping Pakistan.

Neither the United States nor the Soviet Union could or would stand by while China gained such influence on the Indian subcontinent. To prevent just such a development last year, during the Kashmir crisis, they separately issued virtual ultimatums to China to keep hands off.

The effects of an Indian bomb, therefore, would be convulsive. Just as an imbalance in Europe France possessing and Germany being denied the bomb has had far-reaching repercussions on NATO and, on East-West relations, so too an atomic imbalance on the subcontinent would be an Asian earthquake.

Not Just Asia

And the shock wave would by no means be limited to Asia. Other nations, fearing a similar disadvantage vis-a-vis their own hostile neighbors, would hasten to avoid Pakistan's plight.

Israel, Egypt, the two Germanies, Thailand, and perhaps even some Black African countries (the latter fearing South Africa's potential) might apply for admission to the club. Canada, Sweden, Switzerland and other countries advanced in atoms-for-peace technology might well remember their position.

Once begun, the stampede would be difficiult to stop. Atomic weapons would tend to become conventional, and the world would have taken a long step toward the precipice.

This is, of course, precisely the kind of development the Geneva disarmament parley has been trying to avert. But progress there has been disappointingly slight.

For many reasons, including the Viet Nam war and the French-German imbalance, which Germany is reluctant to see made permanent without some kind of NATO compensation, a nonproliferation treaty is still a long way off.

Perhaps the Soviet Union will recognize the dimensions of the peril in time. There have been hints of late that Moscow's dogged preoccupation with Germany may be giving way to a broader perspective, so that compromise on NATO atom-planning might become possible.

These hints have been ephemeral, however, and the time is short. One of history's major watersheds may well be in the making.

THE GALLUP POLL

Canadians List Grievances On Erosion of Freedoms

By The Canadian Institute of Public Opinion

One-third of the Canadian people say that our democratic rights and freedoms are in danger today.

In a follow-up question to that group, Gallup Poll interviewers asked what rights they had in mind. A wide scope of answers were forthcoming, with governments high up on the list, as infringing on personal rights.

Here is a digest of the answers:

1. Government secrecy, curbs, controls, taxes, dictatorial governments.
2. Injustices, unfair court charges, one law for rich, another for poor, little man cannot afford good lawyer.
3. Freedom of speech and press threatened.
4. Personal liberty and freedom of choice being whittled away.
5. The right to earn a living, to work, to security, small business being harrassed and overtaxed.
6. Civil rights for Indians, Eskimoes, for the Negro and other minority groups.
7. The right of privacy.

Spotted all across Canada were cries against expropriation, as an infringement on private property. Also, there were demands for labor rights ("the right to picket") and, on the other hand, warnings that unions are becoming too strong. There were demands for the right to divorce, the right to bilingualism and from French Canada the right "to equality with English Canada."

Finally, from a young man in Halifax, who felt our personal rights and freedoms were not being fully protected, came this terse answer.

"'This Hour Has Seven Days' is a real example."

(World Copyright Reserved)

Historian Puts Checkrein On Canadian Nationalism

By DOUGLAS FISHER

OTTAWA—I was refreshed and excited by Ramsay Cook's volume of essays, Canada and the French Canadian Question. Prof. Cook is an historian and takes the long view. In recent years we've tended to lose this kind of insight because the flaring discussion on Confederation has revolved around specific points of tension.

Fisher

Politicians deal with real, not theoretical situations. English-speaking Canadians want to look only at those larger problems which are kept under their noses so long that a conviction develops that they won't go away. Pragmatic on most matters anyway, we seem to be evolving a special kind of pragmatism for Quebec.

Ramsay Cook is sympathetic to the French-Canadian, perhaps becuse he is so knowledgeable about our history. It is hard for me to relate the author to the slight, fairish, mild-seeming man with whom I've had brief encounters. In person, the professor's tentativeness hardly seems the right complement to his youth. In print there is such authority, a certain magisterial tone proclaiming: "This is the true story of our intertwined fates."

The last of the essays is titled: The Meaning of Confederation. It's an antidote to thoughtless, rampant Canadian nationalism. The theme is simple: Canada is composed of two national communities within one nation-state; therefore, we must think about preserving the nation-state, not in terms of encouraging a Canadian nationalism.

★ ★ ★

Nationalism in English Canada along the lines of 19th century nationalism in Europe is bad. So is nationalism in French Canada along the probable 20th century line of its development as though in reaction to old French and British colonialism and systems.

Each strain of nationalism magnifies the tension between the two basic linguistic and cultural groups. Each kind of nationalism propounds a different idea and intensifies a predictable reaction. We rail at the prospect of our nationalism being frustrated by the defensiveness and inward look of the French-Canadian's nationalism. They point to the assimilating menace of ours.

Against these trends the more prosaic cultivation of the nation-state will serve to accommodate within a surviving Canada the major interests of both communities. Prof. Cook presents this thesis as the primary lesson of Canadian history and the major continuing agreement which has fed the roots of a century of Confederation.

He says ". . . among the several objectives of the architects of the Canadian Constitution, none was more important than the effort to accommodate the needs of the two cultural communities that had been made cohabitants of British North America by the Seven Years' War and the American Revolution.

"In the minds of the men of 1867 that accommodation was to be achieved by the founding of a new nation. But the important question relates to their definition of the form of that nation."

It was not to be a "nationalist state" with all the implications of cultural homogeneity.

Rather it was to be a "nation-state" within which French-Canadians could work out a distinct existence. As it was put by John A. Macdonald (who should be accepted as an authority on what the intention was): "Treat them as a nation and they will act as a free people generally do—generously. Call them a faction and they become factious."

★ ★ ★

Federalism was chosen as the device by which this clear intention was to be realized but, as many have forgotten, federalism with the bulk of the power in the hands of the central government. The reason for favoring the centre was to assure the survival of the new nation-state within which was assumed there would be la survivance of the French-Canadian nation.

As Cook puts it: ". . . the unceasing responsibility of Canadian political leaders since 1867 has been to ensure that the equilibrium between survival and la survivance, between the legitimate goals of Canadians and French-Canadians, should not be destroyed."

Cook pinpoints the main threats to this simple proposition. First, there is the danger "that an ambitious or frustrated politician will attempt to build his fortunes on stimulating antagonisms." Second, there is the vexatious issue of French-Canadians living outside Quebec. Finally, there is the inevitable conflict between central and provincial governments in any federal state.

★ ★ ★

All these variants of a single threat to the meaning of Confederation. "Two nations could survive and grow inside a single nation-state, provided each nation refrained from claiming an exclusive national-state."

Recently, in our pragmatic way, there's been fashioned some substantial accommodation of the French-Canadian nation in matters of shared jurisdiction. We need an even more substantial accommodation on the Ottawa level and in the other provinces, especially New Brunswick, for the French-Canadian beyond Quebec.

At the same time the economic and political environment of North America demands the defence and expansion of the role of the central government in a wide range of economic activity. Here French Canada must do its share of accommodating.

Federal-Provincial Rift Seen in Taxes, Medicare

By PETER NEWMAN

OTTAWA — This week's sudden escalation in the fiscal cold war between the provinces and the federal government has left the Pearson cabinet deeply split over the future of its $680 - millions - a - year medicare program.

The fact that six provinces came out against the present form of medicare at the premiers' conference in Toronto has strenghened the anti-medicare faction in cabinet. This group, led by Robert Winters, maintains that the federal government simply can't afford to get in the scheme at this time. Fighting to retain medicare at the top of the governments fall legislature priorities list is Allan MacEachen, who has strong support from Jean Marchand.

Newman

Although the Winters group commands a majority in cabinet at the moment, the prime minister himself has so far been backing MacEachen. The pro-medicare faction argues that the government is already firmly pledged to implement medicare by July, 1967, and that any change would leave it open to justified accusations of yet another retreat. Most of Ottawa's senior civil servants have been advising the government to go slow on medicare, partly because of the cost, but also because they hesitate to see the federal spending power imposed in a field of provincial jurisdiction when there is no concensus for the move among the provinces.

"The other important outcome of this week's premiers' conference was the disclosure by Ross Thatcher of Saskatchewan of the new tax equalization proposals for 1967-72. (Pearson has seldom been as angry as he was with Thatcher. The prime minister regards Thatcher's leak as a betrayal of co-operative federalism, which depends on confidential pre-consultation with the provinces.)

LESTER PEARSON . . . really angry

Raises Level

Equalization is a financial formula which seems to bring government income in the less wealthy provinces to a level that will allow them to finance public services equivalent to those in the richer regions. Per capita income in Canada still varies widely. In 1965 it ranged from $1,073 in Newfoundland through $1,754 in Quebec, to $2,290 in Ontario and $2,280 in B.C.

As more and more provincial revenues are equalized, the total payout by Ottawa will increase. The jump is expected to be about $110 millions, moving next year's equalization total to nearly half a billion dollars. Quebec will get the largest share of the increase.

The new equalization formula is only one of the four main concerns of the tax structure committee. Other radical suggestions have been made to the provinces in the fields of tax-sharing, the use of shared-cost programs, and improvements in the liaison between the levels of government in fiscal and economic matters.

The tax structure committee meets again early in September to prepare for the full-scale federal-provincial conference in mid-October. One new factor this fall is expected to be a dramatic change in Ontario's role. As the premier of a province with one-third of Canada's population and more than half of the nation's purchasing power, John Robarts has in the past taken the position that what's good for Ottawa is good for Ontario. But from now on, he will be adopting a much harsher posture, based partly on the fact that he'll have to fight a provincial election within 18 months or so.

All Tougher

The provinces will all be tougher to deal with, but Ottawa still has most of the money.

Ross Thatcher expressed this situation in a phrase at the premiers' conference in Toronto this week when in one of the secret sessions, he bitterly complained about his province's loss of equalization payments under the new formula. He ranted that Saskatchewan might have to secede and ended his speech, flushed with anger, repeating, "We won't stand for it. We won't stand for it." Then, noting the quizzical looks of his fellow premiers, Thatcher added, "That is, unless we have to," and sat down.

The Two Germanies Are Growing Apart

By FRED MANOR
(Last in a series)

Reunification has suddenly become the principal topic of discussion in West Germany.

For the past year or so the importance of this issue has been steadily rising until it has now reached the point where, according to the latest opinion polls, the majority of West Germans believe that the reunification of Germany is the most urgent problem facing the Bonn government.

This represents a revolution in German thinking, a revolution that has swept both parts of Germany. In the West, it is being realized that the two Germanies are rapidly growing apart. There have been no intermarriages for the past 20 years and the blood ties are becoming tenuous. The East Germans may use the same language, but already their vocabulary has assumed a different meaning. A prominent Hamburg theatre producer, who came to the West from East Germany not long ago, pointed out to me that the East Germans give an entiely different interpretation to theatre from that given to it in West Germany.

Come to Terms

It is also realized that East Germany is no longer a mass of oppressed people anxiously awaiting liberation. Many of the East Germans — and this applies particularly to the intelligentsia — have come to terms with the regime. The professional people are largely apolitical.

A young man in East Germany cannot count on a change in the regime. He thus faces two choices: either to risk a bullet at the Wall in trying to escape to West Germany, or to accept the regime and make his career at home.

The regime, too, realizes this, and it woos the intelligentsia, particularly the young scientists, with every possible means.

Indeed, the East Germans have become proud of their own achievements, their own economic miracle.

But there is a burning interest in an all-German dialogue on the other side of the Berlin Wall also. Junior Communist party officials are anxious to renew contracts with West Germany. These are mostly young men who have been infected with the polycentric bug that has swept the satellite empire; and who do not see eye to eye with the doctrinaire, old Communist Establishment.

The remarkable thing about all this is the sober attitude with which most West Germans view this problem. Few believe that reunification can be brought about through a form of "liberation" of East Germany.

There is much intellectual curiosity, informed with a realistic grasp of political facts, about the future of Germany. The ferment is as noticeable at the universities as among politicians, and particularly among the youth. It is a healthy sign of a new democratic society, which is ready to explore new ways with which to overcome the tragic cleavage that has split Europe.

Excellent Retirement Home!

1302 Purcell Place
(Corner of Moss)

This impeccable and compact, two-bedroom residence represents just about the most ideal retirement home that one could possibly wish to find.

Standing in the shadow of the Greater Victoria Art Gallery and a few yards from the buses, this quality-built house contains just more than 1,000 square feet of comfortable, modern living in spic-and-span condition throughout. Hardwood parquet floors, fireplace in the living room, General Electric oil hot-air furnace and many other appealing features. Taxes are only $270. This is well worth the asking price of $15,250.

Definitely no viewing without prior appointment.

MUST BE SOLD!

ERIC CHARMAN
EV 5-9765
Including evenings and weekends
Fairfield Realty Ltd.

PICK A DATE FROM **CUNARD'S** Sunshine Cruise Calendar

SEPT. 29 CARONIA — Autumn Mediterranean and Black Sea Cruise from New York to 27 ports. 61 DAYS from $1,175	**OCT. 28** QUEEN ELIZABETH — Indian Summer Cruise from New York to 11 ports in Southern Europe, Africa, Atlantic and West Indies. 25 DAYS from $780		**DEC.22&28** QUEEN ELIZABETH — Christmas and New Year Cruises from New York to Nassau. 5 DAYS from $160
DEC. 22 CARMANIA — Christmas Cruise from Fort Lauderdale, Florida, to Nassau, Port-au-Prince, Aruba, St. Thomas, San Juan. 11 DAYS from $315	**DEC. 23** FRANCONIA — Christmas Cruise from New York to St. Maarten, St. Thomas, San Juan. 10 DAYS from $275	**JAN. 3** CARMANIA — From Fort Lauderdale, Florida, to San Juan and St. Thomas. 6 DAYS from $140	**JAN. 4** QUEEN ELIZABETH — From New York to St. Thomas, Curaçao, La Guaira, Trinidad, Martinique. 11 DAYS from $330
JAN. 7 FRANCONIA — From Fort Lauderdale, Florida, to Port-au-Prince, Kingston, San Juan, St. Thomas. 9 DAYS from $200	**JAN. 10** CARMANIA — From Fort Lauderdale, Florida, to Nassau, Aruba, Barbados, St. Thomas, San Juan. 12 DAYS from $310	**JAN. 17** QUEEN ELIZABETH — From New York to Nassau, St. Thomas, Curaçao, La Guaira, Trinidad, Barbados, Martinique, Port-au-Prince. 15 DAYS from $490	**JAN. 18** FRANCONIA — From Fort Lauderdale, Florida, to Nassau, Port-au-Prince, Aruba, St. Thomas, San Juan. 11 DAYS from $275
JAN. 24 CARMANIA — From Fort Lauderdale, Florida, to Nassau, Aruba, Barbados, St. Thomas, San Juan. 12 DAYS from $310		**JAN. 26** CARONIA — 1967 GREAT WORLD CRUISE FROM NEW YORK . . . 20 PORTS. 95 DAYS from $2,895	**JAN. 30** FRANCONIA — From Fort Lauderdale, Florida, to Nassau, Aruba, La Guaira, Barbados, St. Thomas, San Juan. 13 DAYS from $340
FEB. 3 QUEEN ELIZABETH — From New York to Cristobal, La Guaira, Curaçao, Barbados, Martinique, St. Thomas, Nassau. 15 DAYS from $490	**FEB. 7** CARMANIA — From Fort Lauderdale, Florida, to Port-au-Prince, Kingston, Cristobal, Aruba, Grenada, Trinidad, Barbados, Martinique, St. Thomas, San Juan. 17 DAYS from $485	**FEB. 13** FRANCONIA — From Fort Lauderdale, Florida, to Nassau, Kingston, Cristobal, Aruba, Barbados, Martinique, St. Thomas, San Juan. 15 DAYS from $430	**FEB. 17** QUEEN MARY — NEW YORK TO NASSAU. 5 DAYS from $150
FEB. 21 QUEEN ELIZABETH — MEDITERRANEAN CRUISE FROM NEW YORK . . . 13 PORTS. 37 DAYS from $1,350	**FEB. 25** CARMANIA — From Fort Lauderdale, Florida, to Nassau, Kingston, Cristobal, Aruba, Barbados, Martinique, St. Thomas, San Juan. 15 DAYS from $430	**MAR. 2** FRANCONIA — From Fort Lauderdale, Florida, to Nassau, Curaçao, Barbados, St. Lucia, Martinique, Antigua, St. Thomas, San Juan. 14 DAYS from $400	**MAR. 14** CARMANIA — From Fort Lauderdale, Florida, to Nassau, Aruba, Barbados, St. Thomas, San Juan. 12 DAYS from $310
MAR. 28 CARMANIA — From Fort Lauderdale, Florida, to Nassau, Montego Bay, San Juan, St. Thomas, St. Maarten. 10 DAYS from $260	**APR. 8 & 17** CARMANIA — From Fort Lauderdale, Florida, to Nassau, San Juan, St. Thomas, Port-au-Prince. 8 DAYS from $195	**MAY 5** CARONIA — SPRING MEDITERRANEAN CRUISE . . . 18 PORTS. 41 DAYS from $1,175	**See Your Travel Agent**

No Greater Name in Cruising **CUNARD**

All rates in U.S. funds

550 Burrard Street, Vancouver, British Columbia Tel.: MU 4-4477

WRITER RECALLS

Julie at 11 Was Shy Girl

By NORMAN CRIBBENS

Julie Andrews at 11 was a fair anticipation of Julie Andrews as she is today.

I can see her now — a slender child with deep, serious blue eyes and a kind of elfin-like dignity, stepping forward shyly to greet a strange man from the press.

At that time I had no reason for interviewing Julie except that she was the daughter of Ted and Barbara Andrews, then popular on the London music halls, and had been acclaimed for her singing at a local concert.

The Andrews then lived in a rambling Tudor-style house at rural Walton-on-Thames — about 20 miles from the London theatreland they courted.

At the interview, Mrs. Andrews sat at the piano and asked Julie to sing. It was One Fine Day from Madame Butterfly and she sang it in a small true voice rather like a silver bell. Somewhat embarrassed at being a one-man audience, I blurted out something complimentary.

Julie inclined her small head, very deferentially, and said "O thank you" — as if surprised. It seems she had a very tough singing teacher at that time, which may have accounted for her modesty. I suspect, too, that she had already been trained in how to meet the public.

She had two small brothers who liked her to sing pop songs but made faces when she tried the classics. It seemed a very healthy, homelike atmosphere.

I heard no more of Julie until about seven years later, around 1953, when she turned up as Cinderella in one of those pantomines the London theatres put on for children at Christmas.

After the show I called on Miss Andrews for a second interview. She had grown surprisingly tall, but the personality had changed little except that she now was obviously a very determined young woman who knew what she wanted and was going after it.

"I don't know if I'm good enough for the top-line musical shows," she said, "but I'm going to have a darn good try."

We were interrupted by a phone call and Miss Andews evidently heard something she didn't like, for she expressed herself in the kind of robust terms we heard from her later in My Fair Lady.

JULIE
. . . one fine day

Dialogue A Little Rough

A new book, Cariboo Cowboy, is to be published in Victoria next month.

It is a tale of the Cariboo Road by Harry Marriott, an English pioneer who came out to British Columbia around 1910 and who now lives at the Big Bar Lake ranch near Clinton.

Sidney publisher Gray Campbell is launching the new work and he says it is "rich in atmosphere and a true feeling for the period."

B.C. Surveyor-General Gerald Andrews has written a foreword in which he describes it as an important contribution to the history of British Columbia.

Sonia Cornwall of 150-Mile House on the Cariboo Highway has drawn 25 black-and-white sketches which will be used as illustrations.

NARRATIVE

Mr. Campbell decided to publish Cariboo Cowboy after reading the contents of 25 school exercise books in which Harry Marriott wrote his narrative.

"For a man who has lived outdoors most of his life, Mr. Marriott has a wonderful style," Mr. Campbell said. "Certain revisions were necessary, but we, carefully avoided spoiling the freshness of the original.

"The dialogue is a little rough in places, but it is the language of the cowboys of those days — and we left it that way."

Gordon Gibson, MLA in the B.C. Legislature and well-known logging operator, is keenly interested in Mr. Marriott's book and has offered to promote it.

Mr. Campbell said the author came of an old English family. At the age of 18 he was given 10 pounds (then about $50) and told to "pick his colony."

"He came out to B.C. on the old Canadian Pacific railroad and took the stagecoach to Ashcroft. He got himself a job on the famous Gang Ranch, then decided to work on the Cariboo Road.

"His book is a salty narrative of his experiences in the Cariboo."

Mr. Campbell left Victoria Thursday for a tour of the Cariboo. He expects to meet Mr. Marriott at the Big Bar Lake ranch and discuss future plans for the book.

WHITE
. . . demonstration

Lectures On Ballet To Start

People who love ballet and want to know more about the art will have a chance again this summer, to learn from an expert.

Franklin White, whose second summer course in ballet in Victoria opens Monday, will continue last summer's immensely popular series of lecture demonstrations in the auditorium of Norfolk House School, 801 Bank Street.

Mr. White, a principal of the Royal Ballet for the better part of two decades, has specialized in teaching and giving lecture-demonstrations and this spring accepted the appointment of artistic advisor to Ballet British Columbia.

He left the Royal Ballet last year in order to give more time to teaching and lecturing.

DISAPPOINTED

Last summer his lectures excited so much interest that it became a matter of "standing room only" and many people were disappointed in being unable to hear him.

This year's lectures will be given on the evenings of Aug. 9, 16, 23 and 30, starting at 8:15.

Single admissions for adults are $1.25 and for students, $1. For the series of four tickets are $4.50 and $3.50.

The ballet school and lectures are sponsored in the city by the Victoria School of Music, Ballet Division, Women's Committee.

Psychiatrists Study Juliet of Spirits

By DAVID M. ALPERN

NEW YORK (UPI) — Federico Fellini is the Italian moviemaker who has perfected the new cinema guessing game: "Can You Analyze This?"

His is a genius for creating with actors, sets and inventive photography the forceful symbols of modern man's innermost fears, desires, delights and decadence.

Take a group of people to a Fellini film and out they will come afterwards, scratching their heads and debating what each character, each scene represented. And for each there will be subtle differences — like their reactions to an inkblot test.

A private screening of Fellini's latest production, "Juliet of the Spirits," brought considerably less fine tooth-combing than would have been expected, considering the audience consisted of psychologists, psychiatrists and psychoanalysts and considering they talked it over later with Fellini himself.

The famous director, who naturally prides himself on a sensitivity to the psychological, had asked his American distributors to set up the seminar so he could see what the experts said about his attempt to portray an emotionally inhibited, frustrated and betrayed wife trying to find a new freedom of living.

H.M. QUEEN VICTORIA
Photograph of Actual Wax Figure

MORE THAN 100 JOSEPHINE TUSSAUD LIFE-SIZE WAX FIGURES

The only Original Wax Museum in Victoria and B.C. that exhibits authentic Josephine Tussaud Wax Figures direct from London, England.

SEE...

1. Goldfinger and the Golden Nude with Secret Agent 007 James Bond (presented in their own individual scene.)
2. SEE— The Hall of Famous People
3. SEE— The "Pieta" after Michelangelo
4. SEE— The Enchanted Fairyland
5. SEE— The Chamber of Horrors

THEY SEEM ALIVE!

OPEN DAILY 9 a.m. to 10:30 p.m.
SUNDAY 12 Noon to 10:30 p.m.

ROYAL LONDON WAX MUSEUM

388-4461

Directly across from the rear of the Empress Hotel in the beautiful, ivy-covered Crystal Garden.
(Operated by Lanewood Galleries Ltd.)

ENTERTAINMENT CALENDAR

Monday, Aug. 8, to Saturday, Aug. 13, 8:30, McPherson Playhouse: University of Victoria Campus Players present **Time Remembered** by Jean Anouilh, directed by Carl Hare.

★ ★ ★

Monday, Aug. 15, 8 p.m., Christ Church Cathedral: Richard Proudman, organist and choirmaster; Bill Dyson, treble, and boys of the choir featured in a lecture demonstration of boys' choral singing. Program includes organ selections by Mr. Proudman. Open to public. Collection.

Monday, Aug. 15, to Saturday, Aug. 20, 8:30, Phoenix Theatre: University of Victoria Summer Theatre Workshop presents closing play, **A State of Siege**, by Albert Camus. Director, Robert Hedley.

BEBE EVERSFIELD

Bebe, designer and choreographer of the Butchart Gardens' sparkling stage revue "JUST FOR FUN", hails from New Zealand and spent her theatrical career in London, England. Studying classical ballet under many of the great teachers of Europe, at the age of fourteen she became ballerina of the Kyosht Russian Ballet until a foot injury resulted in a change to less demanding musical comedy. Two years in leading roles in productions at His Majesty's Theatre, London, were followed by film work, drama and TV productions. Bebe has had wide teaching and lecturing experience across Canada. Since opening the Victoria School of Theatrical Arts and being acclaimed Victoria's own choreographer, she decided to make this city her home. Bebe has been Choreographer and Designer of the Butchart Gardens Sunset shows for the past four years.

HOLYROOD HOUSE

Excellent cuisine in the truly Scottish atmosphere of the SIR WILLIAM WALLACE ROOM

SUNDAY SMORGASBORD

5 p.m. to 8 p.m. Reservations: Phone 382-8833

Victoria's Most Popular Smorgasbord

2315 McBRIDE AVENUE

Two Minutes Drive Up Douglas From Centennial Square

CKLG "Presents" In Person

BEACH BOYS

PLUS — DIRECT FROM ENGLAND

★ CHAD AND JEREMY ★

— ALSO —

FIRST CANADIAN APPEARANCE

★ THE SUNRAYS ★

Wed., Aug. 17 – 8:15 p.m.

Memorial Arena

Tickets $2.50, $3.00, $3.50, $4.00

On Sale at Arena Box Office 9 a.m. to 5 p.m. Daily

Order by Mail—Send money order payable to Memorial Arena, with self-addressed, stamped envelope. State price and number of tickets desired.

NOTE: For their world fame, superb beauty, READER'S DIGEST CHOSE to feature the gardens with beautiful colour pictures in last month's issue.

By Day or After dark

VISIT the World Famous BUTCHART GARDENS

★ You'll Enjoy

(1) 30 Acres of Heavenly Beauty
(2) 6 Gardens in One
(3) Romantic Night Illumination
(4) Smashing Stage Revues*
(5) Puppet Shows . . . Children's Theatre
(6) Gracious Dining
(7) Spectacular Ross Fountains

FOR ALL THE FACTS, TIMES, SCHEDULES OF ENTERTAINMENT, SEE ENTERTAINMENT GUIDE (this page), or phone 652-2222.

Good News!

No extra charge for entertainment or romantic after-dark lighting . . . just regular admission into gardens.

*"JUST FOR FUN"

1966 edition of our successful, full-scale stage show. Every Monday, Wednesday, Friday, 8:30 p.m.
Co-ordinator: Bastion Theatre
Designer and Choreographer: Bebe Eversfield
Orchestra: George Fairfield
Conductor: Howard Denike
With principals, chorus, and featuring the Theatrical Arts Dancers.

*TUE., AUG. 9, 8:30 P.M.

"The Safety Patrol Band" and "Calgary Roundup Singers"

Cowichan CENTENNIAL

TIMBER 100 CARNIVAL

PIONEER PARK, DUNCAN --- SATURDAY, AUG. 13th

PIONEER PARK GRAND ALL DAY SHOW!

PROGRAM

- FREE PANCAKE BREAKFAST
- PARADE
- LOGGERS' SPORTS

FEATURING

ANDY WICKHEIM

Three Times World Champion!
1966 Canadian Champion Log Burler!

- TIMBER QUEEN CONTEST
- BAND CONCERT
- FIREWORKS DISPLAY
- CENTENNIAL BALL

DUNCAN – SATURDAY AUG. 13

North Breezes . . .

There have been a great many more fishermen going out than there have been fish coming in, this summer. The lucky ones all tell you, "Fishing's good. I got a ten-pounder the other night. You just have to know how to fish."

Or they meet you fishless at the floats—obviously skunked—and they show you a beauty and ask smugly, "How many did you get?"

If you're tired of the needle, our maitre d' Leslie has the answer — spring salmon en papillote, boned whole, stuffed with mushroom dressing, baked in individual servings, with the rosy richness sealed in—and you land it in our poolside dining room.

And then you'll brag, too.

★ ★ ★

Imperial congratulations to B.C. lawn tennis singles champ Bob Piddicombe, new CO of the Salvation Army here, Major Rogers McKerracher, and to John Maltwood, who recently reached his 100th birthday.

Your host,

Nick North

Imperial Inn

Fine Dining in Victoria

Douglas and Discovery Streets

WESTERN INTERNATIONAL HOTELS CANADA

FOLLOW THIS VICTORIA

ENTERTAINMENT GUIDE

BUTCHART GARDENS . . . DELIGHTFUL DINING . . . ROMANTIC ILLUMINATION. Admitting gates open daily 9 a.m. to 11 p.m. Lights off midnight. Thirty acres of heavenly beauty. Six gardens in one—fabulous Sunken, new Lake Garden, English Rose, stately Italian, quaint Japanese, and the great Stage Show Garden. For their world fame, superb beauty, Reader's Digest chose to feature them with lovely color pictures in a recent issue.

DELICIOUS LUNCHES, AFTERNOON TEAS served every day, 11 a.m. to 5 p.m. Buffet Suppers, 5:30 to 7:30, Monday to Friday inclusive. Coffee Bar service every day, 9 a.m. to 11 p.m.

ROMANTIC AFTER-DARK ILLUMINATION every evening, after dark to midnight. Bathed in the subtle glow of 1,000 hidden lights, the entire 39 acres is transformed into a fairyland of indescribable beauty. Featuring the fabulous Sunken Garden and the spectacular Ross Fountains in the new Lake Garden. Drive out today!

BUTCHART GARDENS . . . SMASHING ENTERTAINMENT EVERY DAY OR EVENING TO SEPT. 4. No extra charge, just regular admission into Gardens.

MONDAYS: 8:30 p.m. Sparkling stage revue "Just for Fun" (1966 edition). It's brilliantly colorful, tremendously entertaining! Coordinator: Bastion Theatre; Designer and Choreographer: Bebe Eversfield; Orchestra: George Fairfield; Conductor: Wilf Jones. Featuring The Theatrical Arts Dancers. See the show, then enjoy the breathtaking Night Illuminations.

TUESDAYS: Children's Theatre, 2:15 and 3:15. Produced by Bastion Theatre. Puppet Shows, 7:30 and 9 p.m. Special for Tuesday, Aug. 9, only, 8:30 p.m., "The Safety Patrol Band" and "Calgary Roundup Singers."

WEDNESDAYS: Repeat of sparkling stage revue, "Just For Fun," 8:30 p.m.

THURSDAYS: Colorful Scottish Stage Show and Tattoo, 8:30 p.m. Thrill to the pipes and drums of the Canadian Scottish Band as they march into and parade in the great Stage Show Garden. Internationally-famous Victoria Girls' Drill Corps; the Adeline Duncan Dancers; John Dunbar, baritone; Harry Hill; Murray McAlpine and Robin; Doug Shumka. Children's Theatre, 2:15 and 3:15; Puppet Shows, 7:00 and 7:45 p.m.

FRIDAYS: Repeat of sparkling stage revue, "Just For Fun" (1966 edition), 8:30 p.m.

SATURDAYS: Children's Theatre, 2:15 and 3:15; Puppet Shows, 7:30 and 9 p.m.

SUNDAYS: Recorded Concert, 2:30 p.m.; Puppet Shows, 3:30 and 4:30 p.m.

EVERY EVENING AFTER DARK: Romantic illumination of entire gardens.

VANCOUVER ISLAND COACH LINES TOURS, CRUISES

ONE-DAY CRUISES, GULF ISLANDS—Only $4.20. Drive along beautiful Saanich Peninsula and spend the day cruising the picturesque Gulf Islands on a B.C. Ferry. Fare includes round-trip transportation, bus and ferry. Leave Vancouver Island Coach Lines Depot daily at 8:10 a.m. or 1:00 p.m. and arrive back in Victoria at 3:00 p.m. or 7:50 p.m. A wonderful way to spend a summer day.

MYSTERY TOURS—Leave the depot at 1:30 p.m. Sundays. It's a relaxing afternoon of scenic beauty as you drive along the Lower Island. A tea stop is made en route. Return at 5:00 p.m. Fare, $1.65.

OLYMPIAN TOUR—One-day trip to Port Angeles and Hurricane Ridge, only $11.75. Includes round-trip transportation, lunch at Haguewoods, 2½ hours Gray Line lectured sightseeing tour. Leave Victoria at 10:15 a.m. daily and return at 6:00 p.m.

DAY EXCURSION TO ANACORTES—Cruise the San Juan Islands to Anacortes via Washington State Ferries. Only $5.45. Includes round-trip transportation bus and boat to Anacortes. Leave Victoria Depot at 10:15 a.m. and return at 5:55 p.m.

TRIANGLE TOUR—One-day trip from Victoria to Nanaimo and B.C. Ferry to Vancouver—hours in Vancouver and return to Victoria. Only $10.00. Leave Victoria at 8:20 a.m. and 11:15 a.m. Return on hourly schedules to 9:05 p.m. from Vancouver.

For Further Information Call Vancouver Island Coach Lines Ltd., 710 Douglas Street, telephone 385-4411.

COWICHAN VALLEY FOREST MUSEUM—Canada's only forest museum—dedicated to logging and forestry. **SEE** the valuable collection of early logging equipment—**RIDE** the Cowichan Valley Railway behind genuine steam logging locomotives—a mile of track and a picturesque trestle over Somenos Lake. **SEE** the fascinating and varied collection of early vehicles. **VISIT** the log museum building and displays. **WALK** in forester's trail through the virgin forest—always cool on the hottest days. On Trans-Canada Highway 40 miles north of Victoria—2 miles north of Duncan—turn at the Shay Locie—old No. 1 spot—last of the wood-burning locomotives. Bring your picnic lunch—don't forget your camera. Open daily 10:30 a.m. - 5:30 p.m.

ROYAL LONDON WAX MUSEUM in the Crystal Garden. A must in Victoria. And now the "Pieta"—after Michalangelo's famous sculpture re-created life-size in wax. Over 100 Josephine Tussaud wax figures. They seem alive. See the Hall of Famous People! Animated Enchanted Fairyland; The Chamber of Horrors. Added attraction: Goldfinger and the Golden Nude with Secret Agent 007 James Bond. Open daily 9 a.m. to 10:30 p.m.; Sundays, 12 noon to 10:30 p.m. Operated by Lanewood Galleries Ltd., 388-4461.

WEST COAST TRAIL TOUR—See the beautiful West Coast through to Port Renfrew. Bus leaving C & C Depot, 906 Government Street, every Sunday, 10 a.m., returning via scenic Cowichan Valley, back by 6:30. Special return fare $6.00. This includes lunch at the Sooke Harbour House with panoramic view overlooking the Straits of Juan de Fuca. Book at C & C, EV 5-2100 days, 478-2973 evenings.

CIRCLE R RIDING STABLES—Rocky Point Road, offers Western Pleasure riding over beautiful off-the-beat trails. Horse for every member of the family, expertly guided to assure safety. Breakfast rides $5.50 complete, night rides $3.00 with Bonfire Wiener roasts. Daily rides. You drop in! We're ready! Only $1.50 per hour. GR 8-1067.

UNDERSEA GARDENS—See the beautiful and mysterious world on the ocean floor through windows under the sea. Over 3,000 marine creatures in their natural ocean habitat including octopuses, sharks, wolf eels, sea flowers. See divers wrestle giant octopuses and handle dangerous wolf eels. Open daily, 9 a.m. to 10 p.m.

GILBERT FISHING GUIDE SERVICE—SALMON FISHING with professional guide Jim Gilbert (22 yrs. experience), 26' modern launch with everything supplied at Brentwood, only 20 minutes drive from Victoria on Highway 17A. We fish calm waters of famous Saanich Inlet. We are now catching salmon every day; have catch iced, frozened or canned. Information and reservations phone 652-2211.

ANNE ASHBERRY'S ENGLISH GARDENS IN MINIATURE—These minute trees and plants all imported from England include an exact replica of H.M. Queen Elizabeth Miniature Garden. 27 Lilliputian gardens on display. 640 Montreal St. under the Net Loft Restaurant.

HEATHERBELLE OUTDOOR DOG THEATRE—30 fully costumed dogs—25 spectacular live acts. One hour stage shows daily 2:15, 3:15, 7:30, 8:30. Evening shows illuminated. Comfortable seats. 4551 West Saanich Rd. (Highway 17-A). GR 9-2651.

FABLE COTTAGE—Incredibly different! Be sure to visit this famous owner-crafted family estate on the Cordova Bay Seafront. Hours 10 a.m. to Dusk. 5-187 Cordova Bay Road (just off Highway 17) Victoria, B.C.

BRITISH MUSIC HALL—On stage. Jerry Gosley's famous Smile Show, Langham Court Theatre. Nightly, 8:30; two shows Saturday, 6 p.m. and 9 p.m. Reservations recommended at theatre from 1 p.m. or telephone EV 4-2142.

CIRCLE "S" YUKON QUEEN WATER TOURS—to Gorge Waterways or Esquimalt. Unique sternwheelers or conventional boats. Frequent sailings, 10 a.m. to sunset, from Causeway opposite The Empress. EV 3-4513, EV 4-7818.

SPENCER CASTLE AND ROCK GARDENS — Guided tours 9 a.m. — 9 p.m. daily. A beautifully furnished example of Old Country elegance, set amidst exquisite Alpine gardens. Complete gallery of authentic oil paintings.

MARITIME MUSEUM OF B.C., BASTION SQUARE—The finest collection of maritime historical items on the west coast. Open 10 a.m. to 9 p.m. daily. Civic parking lot tickets validated.

WOODED WONDERLAND — A fantastic stroll with childhood's favorite story book friends. At Beaver Lake, 6 mi. from Victoria on Hwy. 17. 658-5311.

BLUE LINE/GRAY LINE BUTCHART GARDENS CONCERT TOURS—Buses leave from front of Empress Hotel Mon., Wed., Fri., 7:30 p.m. Fare, $3.50, includes Gardens and entertainment. 382-9261 or 385-4411.

"DOUGLAS" GOLF DRIVING RANGE—9-Hole Pitch and Putt, and Archery Range. Every day till 10 p.m.

DOUGLAS PUTT PUTT—Miniature golf on Canada's quality course. Fun and amusement for the family.

MINIATURE GOLF—Miniature golf at its best, Highway 17 at beautiful Elk Lake, beside Tasty Spot.

OAK BAY MARINA — Group sports fishing every day. Approximately $1 per hour. Mv Lakewood. Res. 386-3445.

FOCUS

By BRAD NUGENT

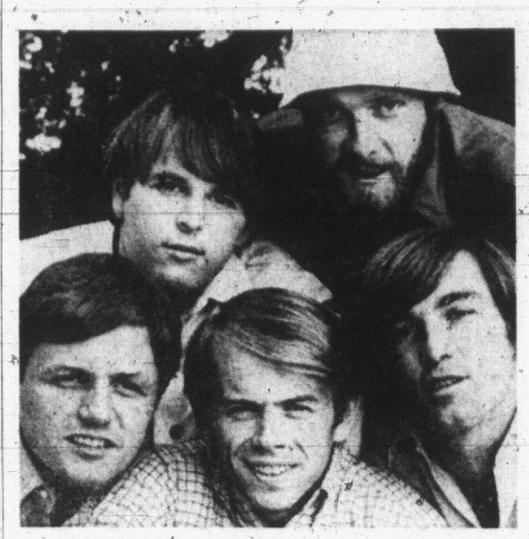

The Beach Boys to perform here

The Beach Boys, who for the past five years have been perched right at the top in the precarious world of rock and roll, present an interesting phenomenon.

The Boys, who appear in concert on Wednesday, Aug. 17, at the Memorial Arena, do not rely on echo chambers for their sound; do not conclude their numbers with "yeah, yeah, yeah" and dress in neatly tailored matching costumes.

Yet, in spite of all these disadvantages they have managed to establish themselves rather firmly with the record-buying and concert going public.

Their albums have achieved the distinction of the million-dollar sales level on eight separate occasions, while one after another of their single releases have reached hit proportions.

Although they made their name with their innovation of "surfing music," The Beach Boys have not restricted themselves to that small musical area.

They have branched out in all directions, embracing songs for varied segments of youthful activity.

Even more important than their sallies into other musical subjects has been their experimentation with sound and harmonics as evidenced in their album, **Pet Sounds.**

In addition to soaring record sales, they have been asked to appear all over the world in concert.

Although they toured Japan at the beginning of this year, they have been asked to return in early fall, and perform in Formosa, Hong Kong, Singapore and Australia as well.

Promoters in England and in Europe are bidding for their services for this year, and colleges throughout the U.S., once the province of ethnic comics and folk singers, are now clamoring for The Beach Boys.

Backstopping The Beach Boys at Memorial Arena will be the versatile English duo, Chad and Jeremy.

Chad and Jeremy met while both were attending classes at the Central School of Speech and Drama in London, and shortly thereafter joined forces as singers.

Their first jobs were at local coffee houses around the school, but their fame spread quickly throughout London, resulting in an eventual recording contract.

Their first disc Yesterday's Gone was an immense hit, not only in England but around the world, and the team of Chad and Jeremy was catapulted out of the coffee houses and into the concert halls.

The Beach Boys, along with Chad and Jeremy and the Sunrays, will put their talents on display at 8 p.m., Aug. 17.

Tickets to the show are now on sale at the Memorial Arena box office.

●

SUNDAY

Dancing at the **Double Take** with the Beau Gentry — 1037 View — new Club Tango — Doors open 8 p.m.

COMING

Next Week — Dancing at the **Cage:**

Monday — with the Beau Gentry.

Wednesday — with Blues By Five.

Friday — with The Coachmen — 1610 Oak Bay Avenue — 8 p.m. until midnight.

Friday — Dance at the new Club Tango with the fantastic Portland group — Don and the Goodtimes — 8 until midnight.

●

TOP OF THE CHARTS

Sunny by Bobby Hebb.

Lil' Red Riding Hood by Sam the Sham.

Wild Thing by The Troggs.

Lady Jane and **Mother's Little Helper** by The Rolling Stones.

WATCH OUT FOR:

Mr. Dieingly Sad by The Critters.

Go Ahead and Cry by the Righteous Brothers.

Summertime, Summertime by Jan and Dean.

Makin' My Mind Up by The Turtles.

●

BITS AND PIECES

The Cage broke all attendance records last week when Victoria's only Rhythm and Blues group, Blues By Five, took the stage at the popular Oak Bay club . . . Colwood-based group, The Bakerloo Line, is booked at the PNE later this month in Vancouver . . . Watch for a big change soon on one of our local radio stations — we just might be getting that rock and roll station that we've waited so long for . . . Should be interesting to see if the Beatles' popularity changes any after John Lennon's comments about his group and religion.

Beatles-Are-Dead Concept Refuted

By PETE JOHNSON

A black-and-white collage of large Beatle head drawings with a multitude of photographed small beatles crawling among the hair strands graces the cover of their latest album — "Revolver" (Capitol ST-2576-T-2576).

The Beatles are far from dead — they have just been living in a yellow submarine recently.

Possibly goaded by an emergency financial directive from their Queen, the four singers have released their second album in a month and a half, yet despite its rapid-fire release it is the best they have made.

They have 11 new songs, including Yellow Submarine, an imaginative and joyous bit of deep nonsense which is haunting in its childlike simplicity.

As a central image, the vivid vehicle symbolizes the isolation between clumps of people, but the song is not a sad allegory of loneliness.

ROARING SEA

Instead, the yellow sub neighbors other underwater craft and even bobs along to the playing a Sunday-in-the-park type of band. Behind Ringo Starr's lead and his cohort's chorus, a free-wheeling engineer has blended some happily incongruous sound effects.

A roaring sea of green whooshes in back of their singing, the submarine takes an acoustic dive complete with clanging bells and muffled tubular vocal cries and an impertinent cockney voice distantly echoes Ringo's words at the end of the song.

Yellow Submarine is also on their newest single record along with Eleanor Rigby, also a song of loneliness but with a different, bittersweet tone.

LONELY PEOPLE

Paul McCartney, accompanied by a lilting set of strings, details the lives of Eleanor Rigby, Father Mackenzie and all the lonely people who surround them.

Eleanor Rigby starts from the church where she was married but dies by the end of the song with Father Mackenzie wiping the dirt from his hands as he walks from the grave. "No one was saved," mourns McCartney.

The opening song on the new album is Tax-Man, a subject of which the Beatles are well qualified to sing. It is bouncy, spiced humorously with falsetto references to Messrs. Wilson and Heath, the Labor and Conservative party leaders in Britain.

They have another little joke with their introduction to the song. A creepy voice intones "one, two, three, four" as people sniffle and cough in the background and someone squeaks his finger along a guitar string.

Other notable numbers are For No One, an almost Victorian ballad of broken love with excellent understated lyrics and Good Day Sunshine, a happy summery song by Paul McCartney with a catchy mid-tempo tune.

Final Recital for Boy Soprano

What will almost inevitably be the last opportunity Victorians will have to hear widely known local boy soprano Bill Dyson in a live performance, will be offered Monday evening, Aug. 15, at Christ Church Cathedral.

For Bill, now turned 14, the voice change is close.

This final recital is being undertaken on behalf of the National Association Teachers of Singing workshop being held in Victoria Aug. 14 to 19.

The unique program of boys' choral demonstration, vocal and organ solos, has been arranged by the Cathedral organist and choir director, Richard Proudman.

Music to be performed includes Let the Bright Seraphim, sung by the choir boys; Dowland's Weep You No More Sad Fountains, sacred airs and carols by Bill Dyson, and a Bach Fantasia, Brahms Chorale Preludes, Schumann Fugue and a Toccata by Reger played by Mr. Proudman.

Anyone interested may attend the demonstration-recital which begins at 8 p.m.

A collection will be taken.

Musical Score Gets Attention

Marge Adelberg, Vancouver writer-composer whose musical version of Moliere's School for Wives is Bastion Theatre's season opener Sept. 16, has just spent several days in Victoria working on her musical score for the show.

On her return to Vancouver, she goes into the University of British Columbia Revue "In the Rough" as musical director.

2nd BIG WEEK!
some have it

some don't

"THE KNACK ...and how to get it"

RESTRICTED No Admittance To Persons Under 18
BEST PICTURE CANNES FILM FESTIVAL 1965
STARRING RITA TUSHINGHAM
RAY BROOKS MICHAEL CRAWFORD DONAL DONNELLY
DIRECTED BY RICHARD LESTER PRODUCED BY OSCAR LEWENSTEIN
SCREEN PLAY BY CHARLES WOOD BASED ON THE PLAY BY ANN JELLICOE MUSIC BY JOHN BARRY
A WOODFALL FILM A UNITED ARTISTS-LOPERT RELEASE
Coronet 836 YATES ST. 383-6414
SATURDAY: Doors 1 p.m. Feature: 1:20, 3:25, 5:30, 7:35 Last Complete Show 9 p.m.
2nd BIG WEEK
"★★★★ SHEER FUN FROM BEGINNING TO END!" N.Y. DAILY NEWS

20th Century-Fox presents Those Magnificent Men in their Flying Machines or How I Flew from London to Paris in 25 hours and Beside
Color by Deluxe Cinemascope
STUART WHITMAN — SARAH MILES — ROBERT MORLEY
ALBERTO SORDI — ERIC SYKES — TERRY THOMAS
Doors 6:15. Complete Shows 6:45 and 9:05
Adults $1.25 Students and G.A. $1.00 Children 50c
OAK BAY Air Conditioned
Wed. and Sat. Matinees at 2:00 p.m. Doors Open 1:30 p.m. Adults $1.00; Students and G.A. 75c; Children 35c.
2184 OAK BAY AVE.
YOU SAIL AWAY AND LIVE ALL THE EXCITEMENT YOUR MIND EVER IMAGINED IN...
"MEDITERRANEAN HOLIDAY"
A WALTER READE-STERLING PRESENTATION
YOUR HOST BURL IVES SINGING BALLADS OF THE SEA!
GLORIOUS TECHNICOLOR and CINEMASCOPE
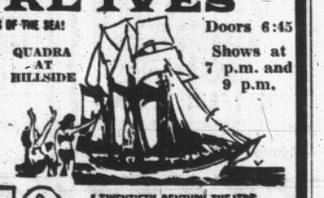
QUADRA AT HILLSIDE
Doors 6:45 Shows at 7 p.m. and 9 p.m.
FAX Cinema A TWENTIETH CENTURY THEATRE
TILLICUM OUTDOOR BOX OFFICE OPENS 8:15
BURNSIDE AT TILLICUM — EV 2-7511
CARTOON CARNIVAL 9:00 P.M.
9.21
M-G-M presents A TED RICHMOND Production

the Zaniest outfit of misfits ever!!
ADVANCE TO THE REAR
GLENN FORD · STELLA STEVENS · MELVYN DOUGLAS PANAVISION
ALSO
METRO-GOLDWYN-MAYER presents

PAUL NEWMAN THE BOLD NEW LOOK IN THRILLERS!
THE PRIZE
Co-starring ELKE SOMMER EDWARD G. ROBINSON as Dr. Stratman
In PANAVISION and METROCOLOR
GEM THEATRE SIDNEY
It's that way-out whopper of

funny western!
COLUMBIA PICTURES Presents a HAROLD HECHT Production
CAT BALLOU
in COLUMBIA COLOR
Starring Academy Award Winner Lee Marvin and Jane Fonda
LAST SHOWING TONIGHT AT 5:50 and 9 P.M.
ARENA
FUN FOR EVERYONE

SUNDAY 8:00 P.M.
ROLLER SKATING
HELD OVER 21st WEEK
WINNER OF 5 ACADEMY AWARDS
BEST PICTURE OF THE YEAR!
RODGERS and HAMMERSTEIN'S
THE SOUND OF MUSIC
starring JULIE ANDREWS
GOOD SEATS AVAILABLE FOR ALL PERFORMANCES
Color — Stereophonic Sound
ODEON Theatre
780 YATES 383-0513
Eves. 8 p.m. Mats. (Wed. & Sat.) 2 p.m.
Reserved Seat Box Office Open 11 a.m. to 8 p.m. Daily
Children 35c
Move over Casanova!!!
HERE COMES THE GREATEST LOVER OF THEM ALL!
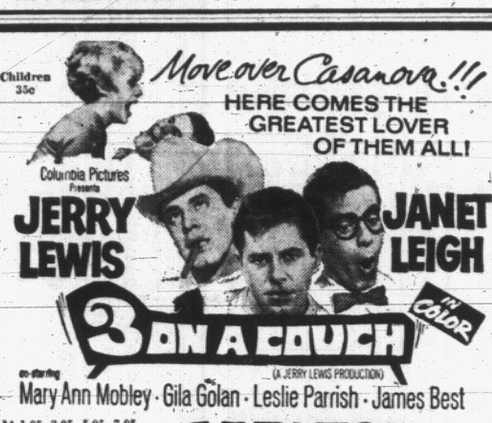
Columbia Pictures Presents
JERRY LEWIS JANET LEIGH
3 ON A COUCH
IN COLOR
(A JERRY LEWIS PRODUCTION)
co-starring Mary Ann Mobley · Gila Golan · Leslie Parrish · James Best
At 1.05, 3.05, 5.05, 7.05, 9.10. Last complete show 9.00.
CAPITOL A FAMOUS PLAYERS THEATRE
SHE'S THE DRIP-DRY SPY . . . LICENSED FOR LAUGHS WITH THE CRAZIEST CAST IN THE FUNNIEST UNDERCOVER PLOT OF THE YEAR!
THE SPY WHO CAME OUT OF THE WATER
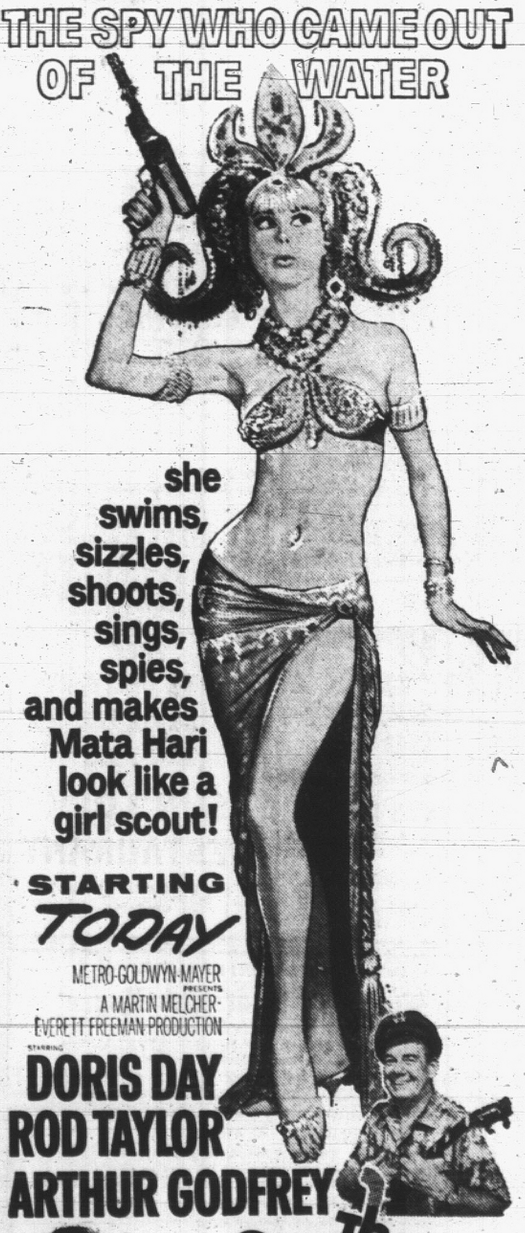
she swims, sizzles, shoots, sings, spies, and makes Mata Hari look like a girl scout!
STARTING TODAY
METRO-GOLDWYN-MAYER presents A MARTIN MELCHER-EVERETT FREEMAN PRODUCTION
DORIS DAY
ROD TAYLOR
ARTHUR GODFREY
The Glass Bottom Boat
PANAVISION and METROCOLOR
Feature Starts — 1:05, 3:04, 5:03, 7:02, 9:09
Last Comp. Show 9 p.m.
Royal A FAMOUS PLAYERS THEATRE

LOOKING AROUND AT ART

Bella Bella Displays Cunning of Painter

By ROBIN SKELTON

The current exhibition at **Pandora's Box** is devoted to the work of a group of local artists, and provides yet another proof, if one were needed of the strength and vitality of our Victorian painters and print-makers.

Skelton

Perhaps the most rewarding and entertaining works are a number of new paintings by Herbert Siebner. He has always been known for his inventiveness and his bold use of symbolism, but in **Bella Bella** and **Fetish** he has surpassed himself.

Bella Bella consists of two reclining figures that have been so simplified as to suggest primitive forms of humanity or, perhaps, fertility symbols.

The buttocks are enlarged, and the breasts emphasized, in such a way as to echo the form of the head and to indicate the sexual nature of our most profound necessities. The torsoes are phallic in form also.

The signature to the painting, moreover, manages to reflect rhythm of the figures so that the painting is a superbly balanced and forceful totality.

This is one of the most impressive and immediate paintings Siebner has made; it looks very simple, almost naive, but it is, in fact, enormously subtle and made with great cunning.

Fetish and **Hypnotic Face** are equally powerful and have a similar immediacy. In the former the two faces overlap, each having one eye in common with the other.

At first I thought of childrens' drawings, and, indeed, there is something of childlike directness here. Then, however, the double visage reminded me of all those dialities which attend us, from the most trivial to the most profound.

Hypnotic Face is also apparently simple, but the huge eyes are so shaped and so carefully adjusted to the surrounding colors and forms that they are, indeed, almost hypnotic.

I have not seen imagery as potent as this for a long time. In fact, Siebner's combination of profound symbolism with satiric whimsy and outrageous fantasy places him alongside Klee, and I do not think Klee himself ever produced more powerful works.

Beside Siebner's other works often appear thin. Yet in this exhibition there are many works able to do more than hold their own.

Richard Ciccimarra's series of drawings are as superb as always; the images of solitude and concern are given his invariable touch of pathetic absurdity.

The figures, often almost silhouettes, are drawn with enormous economy and cunning. These are small masterpieces, and Ciccimarra, like Siebner, shows himself to be a man with an original symbolic vocabulary and an intense and powerful vision.

●

It is less easy to describe the excellences of Maxwell Bates because this artist uses many different styles, and even though he succeeds in giving each of them his own forceful stamp, he always appears to present himself as a variety of painters rather than as one.

Thus, in this show, we have the sombre, powerfull, massy style, the style associated with his visionary portraits of kings and beggars, and also the vivid almost fauve-like coloring of **Pilgrims.**

I prefer, of all his works here, the deft and yet incisive landscape, **Saanich.** Here the vertical strokes and lines in many colors which make up the greater part of the composition are related to each other with such rhythmical certainty that the total effect is almost musical.

I mean that I find myself responding to the movement of the forms and the varying intensity of the colors in the same way that I respond to Bach or Vivaldi.

There is a sense of passionate structure which fascinates and delights. This is not as profound or monumental a work as some which Bates has created, but it is a most delightful and exciting work.

●

I have left myself little space to mention the excellent few Harveys, the good nude studies by Molly Privett, the fine Jorgensen landscape, **Yellow Fields** (one of his best landscapes), and the prints of Pat Martin Bates.

I must, however, say quickly that the work of the last-named has improved tremendously. Her new prints are bolder, stronger in composition, and surer in color than ever before.

All in all, this is a truly impressive exhibition. Go and see it. Go and buy.

These artists deserve our support, and their works are of such excellence as to make that support a most sensible investment.

Bolingbroke's Views Guided Early Tories

NOTE: The author, Dr. Jackman, is on the faculty of the Department of History, University of Victoria, and from time to time himself reviews books for the Times.

MAN OF MERCURY: An Appreciaion of the Mind of Henry St. John, Viscount Bolingbroke, by Sydney W. Jackman. Macmillan of Canada, $7.50.

Reviewed by
Tony Emery

Disraeli called Bolingbroke "one of the ablest men who ever lived"; G. M. Trevelyan, greatest of modern Whig historians, has paid tribute to the brilliance of this Tory politician, especially in the handling of the Utrecht treaty negotiations.

Nineteenth-century Tory principles owed a great deal to a synthesis of the views of Bolingbroke and Burke.

If you enquire into the origins of the American constitution with a view to tracing the source of the notion of the separation of powers you will find the shadow of Bolingbroke behind the figure of Montesquieu; and if you look for the thought informing the apparently thoughtless actions of George III, there is Bolingbroke again, supplying the "Idea of a Patriot King."

It is Bolingbroke's mind as revealed in his pamphlets, letters and essays that has continued to exert some influence down to our own day.

Into this labyrinth of papers and correspondence Dr. Jackman has plunged with characteristic energy, and his book is the most lucid guide yet furnished to the intelligent student of the period which saw the infancy of the British two-party system.

It was not Dr. Jackman's intention here to provide the first-rate biography of Bolingbroke that still clamours to be written. What he set out to do was to elucidate the intellectual contribution to Bolingbroke to the constitutional and political theory of his time, and this he has very clearly done.

To achieve this aim he was led to an examination of Bolingbroke's basic philosophy, and his exegesis of his subject's views on religion and history form the liveliest and most rewarding sections of a very readable book.

The simplicity of Dr. Jackman's manner is a foil to the complexity of St. John's matter, and is well calculated to smooth the path for the reader whom the serried volumes of the Collected Works might otherwise daunt and baffle.

It is the university student of British history who will derive the most practical benefit from Dr. Jackman's latest book, but it could be read with profit by all who are interested in the history of political ideas in general, and, in particular, the idea of a constitutional monarchy as an inseparable part of democratic parliamentary government.

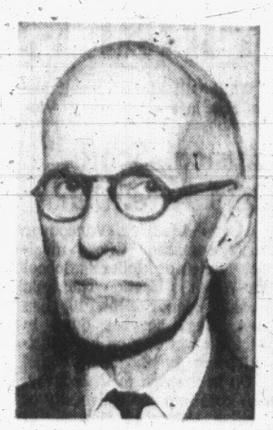

MASSEY
. . . selectors

NEATBY
. . . shun politics

PICKING GREAT CANADIANS NOT AN EASY TASK

Great Canadians is the weakest of the three or four books of the dozen in the Canadian Centennial Library which have appeared so far.

It is an anthology of short word-pictures of 25 great figures of Canadian history written by 25 distinguished modern Canadians, with photographs and colored illustrations by Franklin Arbuckle.

The selection was chosen not by the Centennial Library's editors, Pierre Berton and Ken Lefolii, but by a special committee headed by Rt. Hon. Vincent Massey and including historian Hilda Neatby of the University of Saskatchewan.

An introduction by Berton records that the committee decided at the start to exclude political figures such as Macdonald and Laurier and a personal emphasis adds regret that the committee did not approve Berton's own choices, including Louis Riel, Norman Bethune and John W. Dafoe.

Some of the figures in the book are to be expected: Dr. Banting, Tom Thomson and Alexander Graham Bell.

Others are almost unknown these days, except to a specialist, but more are a kind of pleasant surprise: Alain Grandbois the poet, Emily Carr the painter, Lord Strathcona of the CPR and Dr. J. B. Tyrrell, the geologist and explorer.

The contributors to the book are highly qualified informants in their fields: Gen. F. F. Worthington writes about Gen. Sir Arthur Currie, pilot Grant McConachie writes about pilot Punch Dickin, M. J. Coldwell writes about J. S. Woodsworth, poet James Reaney discusses poet E. J. Pratt, and so forth.

WEAKNESSES

Arbuckle's illustrations are mostly copies of well-known photographs of the individual people. This makes them more recognizable but less interesting than might have been expected.

There are also weaknesses in the text, for example when Reaney says Ned Pratt described the muskeg of Northern Ontario as "a reptile asleep" — it was the rock formations he had in mind.

Arctic Ocean As World Pivot

The idea of the Arctic Ocean as a mediterranean sea, the centre of a world community, may surprise Canadians. Yet this is the theme of many of the papers contributed to **The Arctic Frontier** (University of Toronto Press).

The book is about the North as a frontier and about Canada's relations with the world beyond that frontier.

Edited by R. St. J. Macdonald, University of Toronto, **The Arctic Frontier** compiles contributions of 10 eminent geographers and historians. They were assembled in collaboration by the Candian Institute of International Affairs and the Arctic Institute of North America.

Propaganda Mars Book

FAR PACIFIC TRAVEL GUIDE, by John C. Caldwell. Longmans Canada Limited. 379 pp. $8.75.

Reviewed by E. A. Keen

Canadians planning a tour of East Asia may find a large and important gap in this otherwise highly professional travel guide.

Written for the market south of the border, China and its brother people's democracies are largely ignored, except for brief treatment of the U.S. embargo on goods from China. This may seem out of place in a travel guide but any U.S. tourist shopping in Hong Kong will attest to its appropriateness.

Those who disagree with U.S. policy may be irritated by the author's defence of it. The defence is brief, however, and none should find it more than a passing irritant.

The sections on Japan, Taiwan and Hong Kong are especially good. Mr. Caldwell was born in China and worked in East Asia as a correspondent and diplomat before becoming a professional tour guide.

His knowledge of tourists and of these three areas is used to good advantage. The result is a sympathetic treatment for the inexperienced by an expert who knows his audience and his subject.

Other old Asia hands may cringe at the simplicity of treatment of oriental religions and culture, but the approach is realistic in light of the audience for which the author aims.

The average tourists' background or rather the lack of it, leaves the writer of a travel guide little choice. This unfortunately appears to apply to those of Canadian as well as U.S. origin.

Mr. Caldwell knows his tourist and obviously knows and appreciates the above three areas. He deserves a vote of thanks for his treatment of them.

As the author moves south and west, his treatment becomes increasingly limited to specific travel information and sightseeing highlights.

However, Mr. Caldwell writes here too with the assurance of a tour guide who has been through the mill. The mechanics of travel and sightseeing are covered with professional thoroughness from India to New Zealand.

Even the most avid armchair traveller will find these sections of little interest, although to the first-timer they should be of considerable help. The first-timer travelling first-class, that is.

Mr. Caldwell writes with his own tour groups in mind. Those expecting to do the area on five dollars a day will find his travel information of little help.

Handbook Tells All

QUICK CANADIAN FACTS, published by Quick Canadian Facts Ltd., Box 699, Terminal A, Toronto; paperback.

If you need to know the name of the largest all-Canadian lake (it is Great Bear), or the annual pay of a Canadian Prime Minister (it is $37,000 plus a $6,000 expense allowance), or the date of the most recent Olympic hockey win by Canada (it was 1952, the Edmonton Mercurys), here is a quick source for all the answers.

Quick Canadian Facts is a 160-page pocketbook of facts about Canada.

Revised annually, it is now out in its 22nd edition and covers the whole range of Canadian affairs, from history and geography through business and industry to sports records and noted Canadians.

Whether you want to look up one particular date or statistic, or spend an hour or so in casual reading, it is an interesting volume.

Moreover, it fills a real need, and not only for settling arguments at the family dinner time or office coffee break. It is in extensive use in public libraries and newspaper and business libraries.

And high school teachers are finding Quick Canadian Facts an excellent supplementary text in social studies because it relates geography and history to up-to-date figures on industry, resources development and population trends.

DINGLE HOUSE
"For Your Dining Pleasure"
Featuring Prime Ribs of Beef and a Varied a La Carte Menu.
Open Daily, 5-10 p.m.
Closed Monday
Phone 382-9171

COACH AND FOUR STEAK HOUSE
BASTION SQUARE
"THE TALISMEN"
Friday and Saturday

JON YORK'S MUSIC HALL
Open 7 Nights a Week with the Blues Sound of
John Martin Booker
England's Own
Basement of Century Inn

AT THE GALLERY
1040 Moss St. EV 4-3123
EXHIBITIONS
Sunday and Tuesday through Saturday
1. The Four Seasons—Landscapes of Vancouver Island by Erik Rhode
2. Salute to Out-of-town Donors
3. Some B.C. Artists
4. Emily Carr Paintings
5. European Watercolors of the 18th and 19th Centuries
GALLERY HOURS
Tuesday through Saturday, 11 a.m. to 5 p.m.; Sundays, 2 to 5 p.m.; Thursday evenings, 7:30 to 9:30. (Closed Mondays.)
ADMISSION, 25c
Students Free

CRYSTAL GARDEN
PUBLIC SWIMMING
SUNDAY
2:00 - 5:00
7:30 - 9:30
MONDAY
10:00 - 12:00
12:30 - 3:00
3:30 - 5:30
7:30 - 9:30

THIS SUNDAY
Treat your out-of-town visitors to superb dining at Victoria's Exclusive
Waterfront Restaurant
★ Beven Gore-Langton appearing nightly
Businessmen's Luncheon
Mon. - Fri. from 11:30
RES.: 386-7222
OAK BAY MARINA RESTAURANT

COME ONE, COME ALL
To the
Lower Vancouver Island Liberal Association's
LAMB BARBECUE
SUNDAY, AUGUST 7, 1:00 P.M.
CENTENNIAL PARK — CENTRAL SAANICH
GENUINE SATURNA ISLAND BARBECUED LAMB
Tickets Available at the Park

CENTENNIAL SOCIETY ACTIVITIES
100
Win $400. "Quest of the Century." Find four Centennial Medallions hidden in Esquimalt, Oak Bay, Saanich and Victoria. The Medallion hidden in Central Saanich was found by Philip Shelton, 4619 Vantreight Drive.
Every Sunday, 8:30 p.m. Hymn-sing-along with the Salvation Army Band. Centennial Square.
Wednesday, August 10, 12 noon. Calgary School Patrol Band and Singers. Parade from Centennial Square to Empress Hotel lawn for performance.
Thursday, August 11, 7:45 p.m. Calgary School Patrol Band and Singers. Parade from C.P.R. Dock to Centennial Square for performance.
August 18, 19, 20. Canadian Little League Tournament. Hampton Park.
"CENTENNIAL WEEK," September 3 to 11.

McPherson Theatre Restaurant
Overlooking Beautiful Centennial Square
OPEN 11 a.m. - 12 p.m.
CLOSED SUNDAY

COLONIAL INN
270 GOVT STREET 384-7151
In the Parliament Buildings Area
TODAY'S SPECIAL
Red Brand Pepper Wing Steak $3.25
Complete meal—plus many other tempt-tasting dishes from our a la carte menu

DANCING SATURDAYS
Geo. Kraeling's Seaview Room Orch. $3 a couple. Res. 656-5452
McMorran's CORDOVA BAY LTD
Dancing Fridays to the Indigo Three

The COFFEE HOUSE
Features
'The Continental'
Sliced ham, chicken, asparagus on French bread baked in our oven. Shoestring potatoes and cole slaw $1.50
From Our DINING LOUNGE
Try Open Pit Charcoal Steak
the COFFEE HOUSE
MAYFAIR PLAZA
Open 9 to 1 a.m.
Closed Sun. and Mon.

SEE:
LATE NIGHT REVUE
and enjoy a full course dinner — $4.75
McPherson Theatre Restaurant

Keith Potts Presents
THE WAGON WHEEL ROUND-UP
Victoria's Own Country Music Show
Featuring
KEN STOLZ
THE GAMBLERS
Les Whitehead
Keith and His Girls
Two Hours of Entertainment at
METCHOSIN HALL
TONIGHT 8 P.M.
Tickets: Adults $1.00; Students, 50c; Children, 25c.
Refreshments Available

ESQUIMALT SPORTS CENTRE
TONIGHT . . .
ICE SKATING
8:30 to 10:30 p.m.
ROLLER SKATING
8:00 to 10:30 p.m.

GROUP SHOW
of recent works by:
Maxwell Bates, Pat Martin Bates, Richard Ciccimarra, Nita Forrest, Don Harvey, Flemming Jorgensen, Molly Privett, Herbert Siebner.
Sculpture by Bob de Castro
at PANDORA'S BOX
750 Pandora
Victoria, July 29 - Aug. 13
Open 12-5 p.m. Mon.-Sun.

MASSAGE and STEAM BATHS
at
Crystal Garden
Treatments for neck, back, shoulder pains and stiffness.
General Tonic Massage for bodily well-being
Open 9 a.m. to 8 p.m. Mon., Wed., Fri.; 9 a.m. to 5:30 p.m. Tues., Thurs.; Sat., 9 a.m. to 1 p.m. PHONE 386-0722

JON YORK'S MUSIC HALL
The Pink Panther Band
BLOWS JAZZ
Sunday Afternoon Concert
2 to 5
at JON YORK'S MUSIC HALL
Basement of Century Inn
EV 5-9053

BY WEEK OR MONTH
RENT TV
383-6911

• New 21" and 19" TV (with stand and antenna)
• Free Service • Free Delivery on Monthly Rentals
• Hospital Remote TV
BUTLER BROS.
1720 DOUGLAS STREET

DINE AT
DEEP COVE CHALET
Buffet - Luncheons - Dinners
Afternoon Snacks and Teas
Phone 656-3541
Beach and Picnic facilities available

CHINESE FOOD TO GO
FREE HOME DELIVERY
384-1421
384-7932
SUN LOCK RESTAURANT
548 FISGARD STREET
UPSTAIRS

THE FOUR SEASONS . . .
LANDSCAPES
OF VANCOUVER ISLAND
BY
ERIK RHODE
AT
THE ART GALLERY OF GREATER VICTORIA
1040 MOSS ST.
On View Through August 21

University of Victoria Campus Players
Present
"TIME REMEMBERED"
By Jean Anouilh
Directed by Carl Hare
McPherson Playhouse
Aug. 8-13, 8:30 p.m.
Reservations, 386-6121
Tickets $1.00, $1.50, $2.00
Students, 2 for 1, Except Friday and Saturday
See Box Office for Reduced Rates

DINING WITH A DIFFERENCE
Gay Nineties Spare Rib House
WORLD FAMOUS SPARE RIBS
KEN PEAKER — LULU BELLE NITELY
Color TV of Canadian Football Every Sunday
825 Burdett CHERRY BANK HOTEL 385-5380

University of Victoria
Summer Theatre Workshop Project
STATE OF SIEGE
By Albert Camus Director Robert Hedley
Phoenix Theatre, Gordon Head Campus
AUG. 15 - 20—8:30 P.M.
Reservations: 477-4821 Tickets: $1.00
Students, 2 for 1 except Fri. and Sat.
Proceeds to scholarship fund

Tonight Through Until Saturday, August 13
The Critics Say:
High Speed Show (Vic. Colonist) Harry Hill is Hilarious (Vic. Times)
Harry Hill and Vanessa Lax
in
MAXIMUM SPEED 20
The Late Night Satirical Revue With Refreshments Nightly at 11:00
McPherson Playhouse
Book Now At Box Office—386-6121

the BEACHCOMBER
polynesian restaurant
Polynesian Dishes
Sea Foods Branded Steaks
Businessmen's Luncheon From 95¢
Complete Dinners from $2.90
Dine in exotic tropical splendour, surrounded by nature crafts and arts. Relax to beautiful Hawaiian music amid lush foliage and enchanting waterfalls.
Luncheon, 11:30 a.m. - 2:30 p.m. Monday through Friday
Dinner served daily from 5 p.m. Monday through Saturday
OPEN SUNDAY FOR DINING FROM 5 - 9 P.M.
711 Broughton (at Douglas) Phone 386-2288

SUNDAY CONCERT
In Beacon Hill Park — 2:30 p.m.
Cameron Memorial Shell
This Week Featuring:
Concert Orchestra
directed by Melvin Knudsen
Sons of Norway Folk Dancers
directed by Andy Gilstein
Presented through the Music Performance Trust Fund of the Recording Industries, Musicians' Association Local 247, and the the City of Victoria.

PenguinPanFontanaHodderPuffinsArmadaP
PanFontanaHodderPuffinsArmadaPenguinP
HodderPuffinsArmadaPenguinPanFontanaH
Books Books Books Books Books Books Books Books Books Books Books Books Books Books Books Books Books Books Books Books
EATON'S Brings You British Paperbacks!
A new, wide and wonderful display of more than 665 books in the new Paperback Shop.
Fiction! Adventure! Mystery! Classics in Plays, Religion, Painting and Sculpture . . . topical discussion books. The Penguins feature such writers as G. B. Shaw, C. S. Forester, Nancy Mitford. The Pans have Ian Fleming, Edgar Wallace, Mazo de la Roche. The Fontana books and Hodder books feature John Buchan, Montgomery's Memoirs.
Relax and enjoy a book — Easy reading for holidays and handy for travellers. Renew the reading habit in Eaton's Paperback Shop.
EATON'S — Books, Main Floor

Feathers Status Sign In Mexico

If you think some of the present-day women's styles are bizarre, you haven't seen the feminine costumes favored in some off-beat places in Mexico.

For centuries, distinctively colored fabrics, graceful tunics and strange decorative touches have distinguished the garments worn by Mexican women, according to Mexicana Airlines.

The region, climate and the occupation or the status of the wearer, or her husband all are factors in the design and composition of the dress.

For example, in regions noted for their hunting the women wear foxtails among the pleats of their skirts. In other areas, colored feathers denote that the family's occupation is hunting. The more flamboyant the plumage worn by the wife, the greater the husband's status is as a hunter.

Women in the state of Nayarit wear decorative arrows on their backs to symbolize the hunting ability of their men. The squirrel tails that dangle from their hat brims represent the rural life of the area.

All of the wildly colorful styles are on display during September when Mexico is en fete in celebration of Independence.

LEFT EAR

In Huauchinango, Puebla, women indicate whether they are single or married by the distinctive draping of their woollen skirts. The jarichas of Veracruz vary this custom in a manner similar to that of Hawaii by wearing a flower over the left ear if they are available, or over the right ear if they have been spoken for.

Emotions are at a high pitch during the Independence celebrations on Sept. 15 and 16, but highest in the little town of Dolores Hidalgo, Guanajuato, the birthplace of Father Miguel Hidalgo whose defiance of Spain paved the way for his countrymen's freedom.

On the night of Sept. 15, the president appears on the main balcony of the National Palace in Mexico City and gives the traditional "grito" or shout "Viva Mexico" to the crowd of half-million massed in the square below.

Also in Mexico City, colorful ceremonies on Sept. 13 honor the Child Heroes, the military cadets who perished defending Chapultepac Castle against invaders in the war of 1847-48.

LAST DAY

On the last day of the month, Morelia, Michoacan and Cuautla in Morelos hold celebrations commemorating the birthday of Jose Maria Morelos, the Independence hero. Delicious foodstuffs are served in stalls near the market in Morelia where the fete is highlighted by a fair, bullfight, rodeo and fireworks.

The Day of St. Matthew on Sept. 21 is marked by fairs in every place where San Mateo is the patron saint. At Merida on Sept. 27, a fair honors an image called the Christ of the Blisters, cared by an itinerent sculptor from a tree which was reversed after emitting weird lights on Good Friday during Lent in 1551.

'Pink' Lighting

TORONTO—Pink, the latest in street lighting, is being tested along with other unusual shades on one of this city's busiest thoroughfares. It is all part of a $5,000,000 facelifting for Bloor-Danforth in the wake of a new subway route and the removal of trams.

VIEW FROM THE TOP is grand in restaurant atop 620-foot Post Office Tower, which is Britain's tallest building. The restaurant rotates once every 25 minutes, permitting the visitor to see the entire city.

BARGAIN DAY FOR GOLFERS

Caddies Cheap in Europe

There are around 350 golf courses in continental Europe today, and more are being built every month.

There are many advantages to European golf and most of them are economic. Caddies are far cheaper, for a start — from a dollar to a maximum of three dollars a round; they are plentiful, too. Green fees are also low, the maximum being four dollars on weekdays and twelve on weekends, with few exceptions.

Many European courses have a halfway house where you can pause for refreshment — anything from a bottle of beer to green chartreuse. And golfing is such an international game that most clubs are known by their English names: le Wedge or le putter for instance.

Charles Graves, in the August-September issue of Ventures magazine, cautions golfers to be prepared for some real differences as well. It will take at least four hours to complete a round during the high season on any championship course. Continental golfers have not yet learned the etiquette of allowing faster players to "go through."

Even if you do not bring your own golf clubs, bring balls — they can be very expensive in Europe and you cannot even get the large American pro ball in many of the pro shops.

Lastly, remember that the general standard of golf is much lower than it is in higher in the United States. You can safely concede at least a couple of strokes to any Continental golfer who claims to have the same handicap as yourself.

Stately Homes Urged to Enter 'Hotel' Trade

LONDON (CP)—Some of the stately homes of England may go into the bed-and-breakfast business to help Britain's tourist trade.

The British Travel Association has written to 50 owners of historic country houses drawing their attention to the money to be earned through conference business, which would include providing sleeping accommodation where necessary.

The group stresses that stately homes will be in deep trouble unless more money is found to keep them in private hands. The government's grant of £450,000 ($1,350,000) last year to the Historic Buildings Council will have to be increased to a minimum of £1,000,000 or many famous houses will fall into disrepair and have to be closed to the public, the report says.

$99 By Greyhound Around America

Your trip starts at Vancouver to Seattle, thence to San Francisco, Los Angeles, San Diego, El Paso, New Orleans, Miami, New York, Chicago, Minneapolis, Spokane, Seattle and Vancouver, including all hotel reservations requested. $99 return fare in U.S. funds or equivalent. Other circle tour through Canada, see these special low fare itineries, you can start any day.

Victoria's Oldest Greyhound Agent

Low cost Greyhound tickets. B.C. Parlour Car Tours and Maple Leaf Tours

GEORGE E. WILLIS
1320 Broad Street EV 5-5212
Located at Willis Music Studio
Between Johnson and Yates Street

ONE-DAY EXCURSION
Cruise Through the Scenic San Juan Islands
Spend a Delightful Day Aboard
Continuous Meal Service — Take Your Camera
Daily June 17 Through September 30

Lv. Victoria Coach Lines	10:15 a.m.
Lv. Sidney Washington State Ferries	11:35 a.m.
Ar. Sidney Washington State Ferries	4:45 p.m.
Ar. Victoria Coach Lines	6:00 p.m.

Adults $5.45, Children $2.75
(Ferry Fares only—Excursion—Adults $4.00, Children $2.00)
Regular Service — From Sidney — Ample Space
DAILY 11:35 a.m., 5:15 p.m.

BLANEY'S TRAVEL SERVICE LTD.
920 DOUGLAS STREET 382-7254

BLANEY'S
proudly presents 42-day
SOUTH PACIFIC SEA-AIR TOUR

YOU'LL ENJOY THE OUTSTANDING PLEASURES OF HAWAII, FIJI, NEW ZEALAND, AUSTRALIA
Going, you'll be wined and dined aboard one of CPA's luxury jet liners. Returning, you'll cruise aboard the P & O-Orient liner SS Oriana. Feast like a king. Enjoy all the amenities that have made P & O so famous. Special 3-Day Adventure Cruise aboard "Stardust" — sightseeing —finest hotels. Not a regularly scheduled tour but an "only one," planned to see the South Pacific at its springtime best. Call in today for exciting brochures with full details. Lv. Oct. 30. Rates from $2,320 per person, Can. funds, tourist class, basis 2. First class from $2,490.

CALL BLANEY'S TRAVEL SERVICE
VICTORIA OFFICE: 920 Douglas, opp. Strathcona Hotel. Phone 382-7254.
NEW OAK BAY OFFICE: 1503 Wilmot Place, across from Municipal Hall. Phone 382-2165.

American Society of Travel Agents — American Express Travellers Cheques

LIGHTWEIGHT CHAMPIONS
LUGGAGE

For Your Trip?
CHOOSE FROM VICTORIA'S LARGEST SELECTION AT
McMARTIN'S
LEATHER GOODS
1605 Douglas 384-6613

ESCORTED DAY TRIPS
By JOSEPHINE PARCO

All these very popular escorted tours are by de luxe buses from our office, 1220 Broad St., next to Old British Fish and Chip Shop.

HARRISON HOT SPRINGS, leaves Saturday, August 13, for Vancouver, to Chilliwack, Agassiz, Harrison Hot Springs for lunch; return via Mission and Haney. Fare, $9.00. Home by 8:30 p.m.

PARADISE VALLEY, this extra tour leaves Saturday, August 20, 8 a.m. to Vancouver, Horseshoe Bay to Paradise Valley for lunch, then to Shannon Falls, return by Nanaimo. Fare, circle tour, $8.50. Home by 8:30 p.m.

SALT SPRING ISLAND tour leaves Sunday, Aug. 21 12:40 p.m., to Swartz Bay, Fulford and Ganges for afternoon tea, then on to Vesuvius Bay, Crofton and Duncan. Home by 6:30 p.m. Fare $3.85.

VANCOUVER PNE, Wednesday, Aug. 24, and Labor Day, Sept. 5, direct to Vancouver Exhibition Grounds from our office, 8 a.m., return at 9:20 p.m. Return fare, $6.50. 2nd bus for Aug. 24.

B.C. Ferries included in all our tours.

GEORGE E. WILLIS
1320 Broad Street EV 5-5212
Located at Willis Music Studio
Between Johnson and Yates Streets

LOOK AT THE BARGAIN on HAWAII
$425.00 Can.

STAY 15 DAYS ON 3 ISLANDS
HAWAII ★ MAUI ★ OAHU see MOLOKAI

This wonderful, all-in-one holiday includes the following:
★ Round trip air transportation by jet
★ Hawaiian Airlines flights between islands
★ Cocktail parties
★ Sightseeing included on all islands
★ Lei greeting and all transfers
★ First-class hotels on all islands

Departures Every Saturday
From Nov. 5th to Next Spring

SEE THE OUTER ISLANDS FOR THE PRICE OF A WAIKIKI BEACH HOLIDAY

TRAVELEYDEN TOURS
766 FORT Hawaiian Specialists 388-4201

Cruise the whole 'bloomin' Pacific!

fares from $908* on P&O-Orient,
"the biggest 'bloomin' ships sailing the seven seas."

Your circle around the Pacific Ocean on a giant P&O-Orient liner takes you to Hawaii, the Fiji Islands, New Zealand, Australia, Manila, Hong Kong, Kobe and Yokohama. Cruises are 54 days and longer. Call us for reservations tomorrow.

* U.S. FUNDS

Officially Appointed Agents for P&O-Orient Lines

GEORGE PAULIN TRAVEL SERVICE
1006 Government St. 382-9168

Alaska Not Crowded in Winter

By FRED W. KLINE

The old misconception about Alaska being a land of perpetual ice and snow is still so prevalent that anything less than creeping ice fields threatening to engulf all is cause for rejoicing. Few people are surprised to hear that temperatures drop to 74 below zero, but many people don't realize that they rise well into the 80s and stay there for days at a time.

Henry D. Barrow, in Venture Magazine, gives a comprehensive look at Alaska, an unforgettable vacation spot, and suggest when and how to go, what to see and do.

Although the weather is unquestionably best from May 15 to Sept. 15, Alaska is crowded with tourists during this period. Unless you're on an organized tour or you make reservations well in advance, you'll probably find the most desirable hotels and lodges fully booked during this period.

WILD FLOWERS

The winter visitor misses many attractions the midnight sun, wild flowers, and fishing, but he certainly avoids the crowds.

Most off-season travellers arrive by plane, but others drive the Alaskan Highway. Those who have made the drive in both seasons, almost unanimously agree the winter trip is better.

There are four ways to get to Alaska by car, via the Alaska Highway or the combination highway-ferry route through southeast Alaska; by plane; by cruise ship, summer only, or by bus, organized summer tours and year 'round regular service.

Within Alaska, literally all parts of the state, inhabited or not, are served by air transport, either on a chartered or scheduled basis.

FIRST CLASS

The average Alaska hotel or motel is just about the same as its counterpart in the rest of the United States with one difference. You rarely have much choice in accommodations, except in Fairbanks or Anchorage, and must sometimes pay first-class prices for third-class rooms. An average single with bath will cost $8 to $10, a double, $12 to $14.

There is no "Alaskan food," in the sense there is "French food" or "German food." Alaska is one of the 50 states, and its food is the usual American fare, good, bad and indifferent.

A few years ago, Alaska had the highest per capita consumption of alcoholic beverages in the United States, and there's been nothing to indicate that things have changed. You'll have no trouble in finding bars in any populated area of Alaska. Nightlife, however is nonexistent. Whenever Alaskans crave it, they simply fly down to Las Vegas or Reno.

OLD MASTERS FEATURED

A new museum featuring such masters as Rembrandt, Rubens, El Greco, Corot and Cezanne has opened in San Diego's Balboa Park.

The bronze and marble Timken Art Gallery is a $1 million gift to the city.

It now contains 40 paintings in its five galleries. Plans call for purchase of two old masters each year. The magnificent collection can be viewed by visitors free of charge.

via airline

FOR AIRLINE TICKETS and RESERVATIONS
To EUROPE and all parts of the world via B.O.A.C., C.P.A., Air Canada Pan-American and others at no extra cost

Call
FEATHERSTONE TRAVEL Service
734 Yates
386-6101

MORE SUN...FUN...32 GLORIOUS DAYS...ESCORTED DELUXE TOUR
FLORIDA
HOLIDAY IN THE SUN
The "Green Carpet" Deluxe Tour that unfolds a colorful panorama of glorious beauty . . . from the Colorado Rockies ablaze in Fall color to the sun-drenched beaches of Florida . . . So much to see and do. Don't delay!

Really "Discover America" . . . visit Colorado Rockies • The Ozarks • St. Augustine • Marineland • Miami Beach • The Everglades • Key West • Bok Tower • Cypress Gardens • St. Petersburg • Weeki Wachee Springs • Tallahassee • Gulf Coast • Mobile • Bellingrath Gardens • New Orleans • Houston • San Antonio • Carlsbad Caverns • El Paso • Phoenix • Las Vegas • Lake Tahoe • and much more! Plus Optional Tour to Nassau.

COSTS AS LITTLE AS $674*
Tours leave Seattle daily, Oct. 17 thru 23rd, 1966
SEE YOUR TRAVEL AGENT or mail coupon below

ANOTHER TRAILWAYS "GREEN CARPET" TOUR

TRAILWAYS TRAVEL BUREAU
1010 S.W. 6th Ave., Portland, Ore.
Please send free "Florida Tour" itinerary
Name
Address
City Phone

For the Finest in
LUGGAGE
BIRKS

Choose from Birks Distinctive and Durable Luggage for Ladies and Men

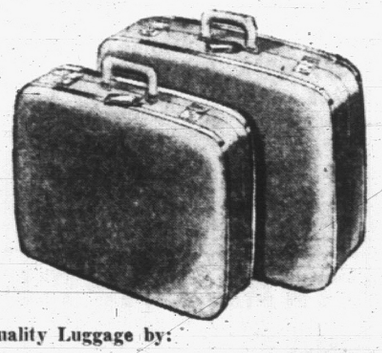

Quality Luggage by:
SAMSONITE
SKYWAY
GRASSHOPPER

BIRKS JEWELLERS
706 - 708 Yates St.
382-4241

PHONE 386-3277

TOTEM TRAVEL
MAYFAIR SHOPPING CENTRE

MISS JEAN GROAT

TOTEM TRAVEL ARE OFFICIAL AGENTS for
EXPO 67

Whether you wish to travel by CN OR AIR

Now is the time to book your transportation and accommodation reservations.

Don't be disappointed—be sure to see TOTEM TRAVEL soon.

Make This Your Centennial Project

OFFICIALLY APPOINTED AGENTS FOR:
Air Canada • Canadian National Railways
Thomas Cook & Sons Ltd.-Travellers' Cheques

ALWAYS PLENTY OF FREE PARKING

Open Monday to Saturday, 9:00 a.m. to 6:00 p.m.
Thursday and Friday Evenings till 9 p.m.

Treat Yourself to a wonderful LABOUR DAY HOLIDAY
Sept. 2 to 5
See some of the finest scenery in the Pacific Northwest. Three good hotels, Imperial, Hotel, Portland; Chinook Motel, Yakima; Prince Charles, Penticton. See the Columbia River, Bonneville Dam, Chief Joseph Dam, Okanagan Lake, Famous Orchards. Tour includes one continental breakfast, Escort's dinner aboard ship.
TWB $57.80

BECAUSE OF POPULAR REQUESTS
we are repeating the
FALL FOLIAGE 4-DAY
Escorted Tour of Last Year
Departs Friday, Sept. 23
This first overnight will be at Kelowna's luxurious Caravel Motor Inn. The next overnight, after travelling via Monashee Highway, Needles, Upper Arrow Lakes, Slocan Lake, is at Peebles Motel, Nelson, B.C. (Continental Breakfast included). The next day is spent motoring past the Columbia River, Grand Coulee Dry Falls and we overnight at the Cascadian Hotel, Wenatchee. We return home via Stevens Pass, Everett and Bellingham. Escort's dinner aboard ship included.
TWB $55.95

THE NOR' WESTER
Departs Aug. 20, Sept. 3
7-DAY
TWB $138.35
Historic Cariboo, Prince George, Skeena River Highway, Prince Rupert and sailing the "Inside Passage" to Kelsey Bay via B.C. Ferries Prince Rupert.
Only Few Seats Left
Single rates are slightly higher. These are three of the most popular B.C. Parlour Car Escorted Tours offered and to avoid disappointment

RESERVE NOW
B.C. PARLOUR CAR TOURS LTD.
710 Douglas St., Victoria, B.C.
Telephone 385-4411

Peace River Tour
Alaska Highway, Cariboo Trail, Barkerville, Etc.
Aug. 25 to Aug. 31
7 Days, $115 Double Each
Includes 6 Cont. Breakfasts, 4 Excellent Dinners
Two Seats Left
By Chartered Bus

BANFF TOUR
Incl. Radium Hot Springs, Kootenay Mountains, the Rogers Pass, Columbia Ice Fields, Etc.
8 Days, $115 Each Double
Sept. 3 to Sept. 10
Cost of Tour Includes:
New restroom air-conditioned chartered bus stays with you for entire tour, we do not use scheduled buses.
Two excellent dinners, five continental breakfasts, many side tours with our own bus, such as tour of Okanagan Valley orchards; we also take you to Radium Hot Springs, Columbia Ice Fields, Lake Louise, Sulphur Mountain, etc. Tour route follows via Manning Park, Okanagan Valley, Kootenay Mountain, Windermere Park, Glacier Park, B.C. Banff Park, Yoho Park, over world-famed Rogers Pass, Kamloops, Nicola Valley, etc., also included in cost of all tours. Excellent motels or hotels. Tour director for commentary, etc.

PRINCE RUPERT FERRY CRUISE
Sept. 13 to Sept. 19
New Restroom Chartered Air-Conditioned Bus
Includes 4 Breakfasts and 2 Excellent Dinners
7 Days, $130 Double Each
Includes New Prince Rupert Ferry Cruise, all de luxe state rooms and excellent hotels. Also includes Prince Rupert, Burns Lake, Terrace, Hazelton, Vanderhoof, Prince George, Quesnel, side tour to Barkerville, Cariboo Trail, Kamloops, Nicola Valley, Merritt, Manning Park, Hope Slide, etc.
12 Seats Left

Capital City Travel Club
2581 Blackwood Ave. EV 4-1432

IT'S THRIFT SEASON ON WHITE EMPRESSES TO EUROPE

Same great ships. Same great service. The only difference is that from August 9 to November 11, Canadian Pacific offers substantial fare-savings. And now there's a Director of Entertainment—and a social hostess—on board each White Empress. Cabaret acts, a dance team, singers and a host of fun things to do! This year discover the real Europe. Less crowded, more comfortable at this time of year. But just as memorable. Especially when you get there by White Empress. Special 30-day round trip excursion fares apply September 17 to November 11 giving you a further discount of 15%. See your travel agent or any Canadian Pacific office.

MONTREAL-GREENOCK-LIVERPOOL
Weekly sailing. Tourist Thrift Season fare from $228
Ask about Westbound sailings.
Information and reservations: EV, 2-8131

TRAVEL Canadian Pacific
TRAINS / TRUCKS / SHIPS / PLANES
HOTELS / TELECOMMUNICATIONS
WORLD'S MOST COMPLETE TRANSPORTATION SYSTEM
expo67 CANADIAN PACIFIC COMINCO PAVILION

Faith Tensions Fading

By GEORGE W. CORNELL

NEW YORK (AP) — "Pagans" . . . "Fraud" . . . In such caustic terms, members of Roman Catholic and Masonic fraternal orders have sometimes regarded each other in the past. But distrust is fast disappearing.

"Those days are gone," says John McDevitt, supreme knight of the Catholic men's order, the Knights of Columbus.

"We're encouraging closer rapport."

The change has meant not only a fading away of the mutual aspersions, once uttered in the separate organizational quarters, but has also brought about joint discussions and prospects of co-operation.

Welcoming the new friendlier relations, Wendell Walker, Masonic grand secretary in New York State, said, "It's been so good so far, it seems likely to develop still further."

Across the country, Masonic lodges and councils of the Knights have met together in many communities at "brotherhood breakfasts" and similar affairs for the first time.

With growing frequency, officials of both groups have been guests at meetings of the other.

Rev. John O'Brien, a Catholic theologian at Notre Dme University, has spoken at several Masonic gatherings lately in the middle western United States, stressing greater Catholic esteem for Masons.

He predicts the time is rapidly approaching "when officials of the Catholic Church will re-examine the causes and circumstances of its ban against Catholics joining a Masonic lodge."

That ban was first imposed by Pope Clement XII in 1738, the beginning of a long succession of papal condemnations, edicts and censures imposing excommunication of Catholics joining or promoting Masonry.

Pope Pius IX, in the mid-19th century, charactrized Masonry as insidious, fraudulent, perverse, "injurious both to religion and society." Other harsh charges also were hurled.

MUST BE BELIEVERS

Masonry, which bars atheists and agnostics, obligates members to broad religious principles and, in the works of early constitutions, "to be good men and true — by whatever denomination or persuasion."

It regularly has denied opposing Catholicism. But frayed fellings exited in both camps. The Catholic magazine, America, comments:

"Many a Knight will doubtless recall less fraternal days, when Masonry, particularly in the South, harbored a good deal of anti-Catholicism, and when Catholics rather commonly tarred all Masons with the same brush."

The Victory

Pastor Arthur M. Spensf spoke on This is the Victory at the Saturday morning service in Seventh-Day Adventist Church today. His text was taken from First John 5:4.

CHRISTIAN SCIENCE

First Church of Christ, Scientist

A Branch of The Mother Church, The First Church of Christ, Scientist in Boston, Massachusetts

Chambers St. and Pandora Ave.

Elevator Available

SUNDAY SERVICES

11:00 a.m. and 7:30 p.m.

Subject:

"SPIRIT"

Sunday School, 11:00 a.m.

Testimony Meeting

Wednesday 8:00 p.m.

FREE PUBLIC READING ROOM AND LENDING LIBRARY

1210 BROAD STREET

ALL ARE WELCOME

VICTORIA TRUTH CENTRE

"I am come that they might have life, and that they might have it more abundantly."

Guest Speaker: Dr. William Graham of the Church of the Truth, Portland, Oregon.

11:00 a.m.—

"FACING UP TO LIFE"

7:30 p.m.—

"PRACTICE IN TREATMENT—Lesson 1"

All Welcome 1201 Fort Street

THE SOCIETY OF FRIENDS

Quaker life and practice is centered in the life and teaching of Jesus. It takes seriously the command to love God and one another. It rules out war. It recognizes evil, but meets it with active goodwill which outlasts or transforms it. Thus, the Society of Friends is engaged in many programs throughout the world, seeking through relief and rehabilitation, to be a reconciling influence and a mediator of God's love. If you wish to learn more about the Society of Friends, come to Meeting for Worship at 1831 Fern Street, Victoria at 11 a.m. on any Sunday.

LAKE HILL MISSION

990 Falmouth Road (Non-Denominational)

Sunday School—9:45 a.m.

Morning Worship—11:15 a.m.

Evening Service—7:00 p.m.

Mr. W. Broomfield

Everyone Welcome

GLAD TIDINGS PENTECOSTAL

Pentecostal Assemblies of Canada, 842 North Park St.

Pastor: Rev. Eric A. Hornby . Assistant: Fred Fulford, B.Sc.

9:15 a.m.—Sunday School

11 a.m.

"Jesus the Son of Man"

• Missionary and Communion Service

7:30 p.m.

"Spiritual Signs of Jesus Return"

• A Prophetic message pointing out the signs of our time.

WELCOME TO OUR FULL GOSPEL CHURCH. WE PREACH SALVATION NOW—DIVINE HEALING—BAPTISM IN THE HOLY SPIRIT—JESUS SOON RETURN

All Greater Victoria Churches

PLEASE ANNOUNCE

THE RED CROSS BLOOD DONORS CLINIC

1046 Fort Street, Victoria.

Tuesday, August 9th 1:30 to 4:30 p.m. and 6:30 to 9 p.m.

Wednesday, August 10th, 6:30 to 9 p.m.

The need for donors is urgent. The life you save could be your own.

Sponsored by

THE VICTORIA COUNCIL OF CHURCHES

THE CHURCH OF OUR LORD

HUMBOLDT AT BLANSHARD

VICTORIA'S HISTORIC CHURCH—1874.

11 A.M.: MORNING PRAYER

SERMON: BISHOP D. A. G. RANKILOR, D.D.

7:30 - 8:30 p.m. EVENSONG

Visitors feel at home in this Protestant and Episcopal Church.

THE REFORMED EPISCOPAL CHURCH

APOSTOLIC

Corner Blanshard and Queens Alan W. McLean

10:00 a.m. — Sunday School

11:00 a.m. — Morning Worship

7:30 p.m. — Evangelistic Rally

Visitors Cordially Welcome

NORTH DOUGLAS PENTECOSTAL TABERNACLE

Corner of Douglas St. and Canterbury Road

PASTOR C. FAWCETT, PHONE 479-4051

SUNDAY: 9:45 SUNDAY SCHOOL AND BIBLE CLASSES

11:00 a.m. and 7:15 p.m.

Rev. W. T. Rourke, Pastor at Prince George will be ministering.

You are Welcome to Every Service.

THE CHURCH BY THE LAKE

Pat Bay Highway at Elk Lake

9:30 a.m. — Rev. J. N. Clark

Bring the children and come if you wish in vacation dress.

REV. HARRY PIKE, Minister

The Salvation Army

Victoria Citadel Corps

757 Pandora Avenue

Corps Officers, Major and Mrs. R. McKerracher

9:45 a.m. Sunday School

11:00 a.m.—Holiness Meeting

"TEMPLES OF GOD"

7:00 p.m.

Service in Beacon Hill Park

8:30 p.m. Hymn Sing in Centennial Square

Citadel Band and Songsters Will Provide Special Music.

ALL ARE WELCOME!

FIRST CHURCH OF THE NAZARENE

Quadra and Kings

9:45 Sunday School — 11 a.m. Worship Service — 7:00 p.m. Evening Service in Beacon Hill Park.

Rev. Wm. Bahan, Th.B., B.A.

Phone 382-6524

ESQUIMALT CHURCH OF THE NAZARENE

886 Craigflower Road

9:45 a.m. Sunday School

11:00 a.m. Induction Service of Rev. Norman Falk.

7:00 p.m. Evening Service in Beacon Hill Park.

VICTORIA TEMPLE

Non-Denominational

SHELBOURNE at KINGS

Sunday Services 11:00 a.m. and 7:30 p.m.

ORIGINAL CHRISTIAN DOCTRINE

Rt. Rev. Dr. A. R. Berting

PUBLIC LECTURES

IN THE PHILOSOPHY OF LIVING

Every Wednesday at 8 p.m.

CHRISTADELPHIAN HALL

KINGS AT BLANSHARD

Sunday School—9:45 a.m.

Memorial Service—11:00 a.m.

7:30 p.m.

"God's Grace and Truth"

T. Lofting

"Bread—Or a Stone?"

Dr. McLean's Subject.

Marion Campbell, soloist

11 a.m.—Sunday

"REAL RELIGION"

Minister's Topic — 7:30 p.m.

Broadcast, CJVI

David Conrad, soloist

WE WELCOME VISITORS

St. Andrew's Presbyterian

Downtown—Douglas at Broughton

Minister:

The Rev. J. L. W. McLean C.D., M.A., D.D.

Guest Organist:

Mr. William McColl

TRINITY PRESBYTERIAN CHURCH

(Formerly St. Paul's, Gorge, Erskine)

Tillicum and Walter

11:00 a.m.

"ONE THING IS NEEDFUL"

Rev. W. J. Klempa, M.A., B.D., Ph.D.

KNOX PRESBYTERIAN CHURCH

2964 Richmond Avenue

11:00

Mr. Alan Glen

Rev. A. M. Beaton, B.A.

Visitors are Welcome

CENTRAL BAPTIST

833 Pandora Ave.—Rev. R. D. Holmes, B.Th., Pastor

"We Preach Christ Crucified, Risen and Coming Again"

9:45 a.m.—Sunday School for all ages.

11 a.m.—'MISSIONARY MINDEDNESS'

The Pastor

7 p.m.—'MOTIVATED TO ABANDON SELF'

Student Assistant Ronald Schmidt

Wednesday, 7:30 p.m.—Prayer, Praise and Bible Study.

"Where Every Visitor is an Honored Guest"

FIRST BAPTIST CHURCH

Quadra at Mason Rev. John A. Watson, B.A., B.D.

J. E. Tunstall, Organist and Director of Music

Church Schools: Nursery, Toddlers and Kindergarten, 11:00 a.m.

11 A.M.

"Jesus the Messiah"

Broadcast CKDA Communion Service

Soloist, Doris Kroeger

7:30 P.M.

"A Royal Invitation"

Guest Preacher at both services, Dr. W. C. Smalley

EMMANUEL BAPTIST CHURCH

FERNWOOD AT GLADSTONE

STEVENSON MEMORIAL BAPTIST CHURCH

1792 TOWNLEY ST.

Rev. Norman K. Archer, B.D., A.L.B.C., Minister

GUEST PREACHER:

REV. J. E. HARRIS, B.A. (WHITE ROCK)

Morning Worship Emmanuel 11:00 a.m.

Stevenson 9:30 a.m.

Evening Worship Emmanuel 7:30 p.m.

Study and Prayer — 7:30 p.m. Wednesday

United Service, Douglas Street Baptist

ALLIANCE CHURCH

1039 Yates Rev. Ted Chapman, Pastor

9:45 a.m. — Sunday School for all Ages

11 a.m. — "BUILDING THE CHURCH"

7 p.m. — "EVANGELISM"

FRIDAY—7:45 P.M.

Hear the: "8 SINGING MEN" on tour

Simpson Bible College

San Francisco, Calif.

REV. AND MRS. ALAN McLEAN
. . . from Calgary to Victoria

NEW MINISTER SAYS:

Creation Vital To Bible Story

By NORMAN CRIBBENS
Church Editor

The first eleven chapters of Genesis are the seed plot of the Bible, says Rev. Alan McLean, new minister of Victoria's Apostolic Church at Blanshard and Queens.

"If you dismiss those chapters as myth and legend, you might as well throw away the rest of the Bible."

Mr. McLean was commenting on the New Curriculum of the United Church of Canada which says that the first 11 chapters of Genesis should not be taken literally, but rather as myth.

"We are strongly opposed to this reasoning," Mr. McLean said. "We accept the whole of the Bible as the authentic word of God."

Mr. McLean is open-minded as to whether church ministers should be put up as political candidates.

POLITICS

"There is nothing in the Scriptures against it," he said. "Moses and Daniel were both political figures in their day and age but it never interfered with their ministry for God.

"Whether a church minister should enter politics or not is a matter for his own conscience."

Formerly of Nanaimo, where he was pastor of the Apostolic Church, Mr. McLean has succeeded Rev. Rowland E. S. Toms, who retired last Sunday after 10 years' ministry in Victoria.

Mr. McLean will reside here with his wife, an organist and singer, and their children Gregory, 14, Marcia, 12, and Robin, 9.

Born at Bow Lake, Alta., Mr. McLean was educated in Nanaimo and served as pastor there from 1958 to 1963. Subsequently he ministered at Assiniboine, Sask., and Bowness Full Gospel Church, Calgary.

WILL PREACH

Mrs. McLean was born in South Dakota and met her husband in Nanaimo 17 years ago.

Mr. McLean will preach at the morning and evening services in the Apostolic Church Sunday.

BACK in Victoria today is Rev. A. I. Higgins, former minister of First United Church. Since 1963, Mr. Higgins has been in charge of Thornhill United Church, Toronto. He will speak at the Sunday morning and evening services in Fairfield United Church and again on Sunday, Aug. 14. Mr. and Mrs. Higgins are re-visiting their sons, Glen and Ralph, in Victoria.

Sanctuary Lamp To Be Dedicated

A sanctuary lamp and a funeral pall will be dedicated in the Anglican church of St. David-by-the-Sea Sunday at the 10:30 a.m. Communion servic.

They will be dedicated to the memory of Mary Josephine Wollaston (1885-1965), a member of the church furnishings guild from its inception in 1943 until her death in 1965.

"She and her sister, Mrs. Phyllis Aitkens, spent much time at Cordova Bay and have long been friends of St. David's," writes Rev. H. Gordon Walker, vicar.

The gifts will be presented by Mrs. G. V. Jarvis on behalf of the Furnishings guild.

Adventists Draw 3,000

An all-time attendance record was at Hope last weekend when 3,000 Seventh-day Adventists from 32 B.C. churches converged on the city for the annual summer Bible conference.

More than 200 Victoria men and women were present.

Mrs. R. O. Berry of Victoria said the increase was due to appearance of Dr. H. M. S. Richards of the Voice of Prophecy and his Kings' Heralds Quartet, now heard on some 800 radio stations, and Pastor W. A. Fagal, originator of the Faith for Today telecast.

Speakers at the nine-day conference included D. W. Hunter, general vice-president, from world headquarters in Washington, D.C.

NEWS OF CITY CHURCHES

Citadel Band Featured At Beacon Hill Service

Victoria's Salvation Army Citadel, under its new commanding officer, Major Robert McKerricher, will take over the Sunday evening gospel services in Beacon Hill Park.

Major McKerracher will give the gospel message. The Citadel Band under bandmaster Roy Cornick and the Citadel Songsters, led by William Hastings, will present a musical program.

Most Victoria Salvationists are expected to participate.

This will be the sixth in a series of nine open-air services sponsored by the Victoria Committee, Christian Businessmen's Committee International.

"We have held these services every summer for 23 years past," says committee chairman George Inrig, "and those conducted by the Salvation Army have always been highly successful.

"The Army's service and effort always has a strong appeal to the public."

★ ★ ★

What We See From a Victoria High-Rise will be the sermon subject of Very Rev. Hugh A. McLeod, D.D., in First United Church Sunday at 11 a.m.

Sharing in the conduct of the service will be Walter Thomson.

Soloist for the day is Mary Ward, with Kenneth Ansdell at the organ and Jean Meyers on the carillon.

★ ★ ★

Glen Atkinson will be soloist in Metropolitan United Church Sunday morning, with Eric Boothroyd at the organ.

Rev. H. E. D. Ashford, guest preacher during the absence on vacation of Rev. Albert King, will speak on Coming Events Cast Shadows. In the evening his subject will be The One Eternal Truth.

The congregation of First United Church will worship with Metropolitan this Sunday evening and every Sunday in August.

★ ★ ★

On furlough from missionary work in India, Rev. Edward Schroeder will show a film "The Hope of Hindustani at Gosworth Road Community Church tonight at 7:45.

He is well known as preacher, teacher ,writer and traveller.

Rev. Dr. J. B. Rowell, former pastor of Central Baptist Church, will preach in the Gosworth Road church Sunday morning on The Second Coming of Christ and the Believer's Responsibility.

★ ★ ★

Pastor Lloyd Mackey speaks on Which Side Does God Fight On? this Sunday at the 11:15 a.m. Worship Service in Parkdale Evangelical Free Church, 3281 Harriet Rd.

There will also be Holy Communion and child dedication service.

At the 7 p.m. service Parkdale Youth Choir will sing and Mr. Mackey's subject will be God of Peace.

At the 9:45 a.m. Sunday school hour, the Young Adult class is presently taking a course in the history of the Christian Church. Parents of Sunday school students are invited to enrol.

★ ★ ★

Rev. Dr. Kenneth Prior, former secretary of the World Mission of the United Church, will speak on Repent or Perish, in St. Aidan's United Church, Richmond and Cedar Hill Cross Road, Sunday at 11 a.m.

★ ★ ★

Centennial United Church will celebrate the reopening of its renovated sanctuary this Sunday. The sanctuary has been closed in recent weeks for painting, decorating and the installation of new lighting.

"The new lighting has been installed by the United Church Women in memory of members and friends who have passed away in recent years," says the minister, Rev. S. J. Parsons, DD.

The re-dedication service will be at 11 a.m. In the evening Dr. Parsons will outline a program for Centennial Year at Centennial Church.

★ ★ ★

Rev. Ted Chapman continues his series on Building the Church in Victoria Alliance Church, 1039 Yates Street, Sunday at 11 a.m.

★ ★ ★

Morning and evening worship in St. Andrew's Presbyterian Church will be conducted by Very Rev. J. Lewis McLean, DD.

His morning subject is Bread — or a Stone? At the evening service he will speak on Real Religion.

A quartette composed of Marion Campbell, soprano; Georgina Harper, contralto; John Bell, tenor, and David Conrad, bass, will sing at both services.

In the morning they will be heard in Be Still My Soul and God Is a Spirit; in the evening, O God Who Has Prepared and Vouchsafe O Lord.

★ ★ ★

Rev. J. E. Harris of White Rock Baptist Church concludes his guest ministry at Emmanuel Baptist Church Sunday, preaching at both the 11 a.m. and 7:30 p.m. services.

Music for the day will be provided by Cliff House and the Misses Glen Ellen and Wendy Hart.

The Wednesday evening meeting of prayer and praise will be held at Douglas Street Baptist Church next week.

★ ★ ★

At the 11 a.m. service in Central Baptist Church, Rev. Robert Holmes will speak on Missionary Mindedness.

At the 7 p.m. worship, student assistant Ronald Schmidt will speak on Motivated to Abandon Self.

The Youth Choir, conducted by Mrs. Ian Rendle, will sing at both services.

McKERRACHER
. . . speaks Sunday

Temperance Amid Our Decadence

What is temperance?

An evangelical understanding of the word will be discussed by Rev. David H. Metzger in Grace English Lutheran Church Sunday morning.

Says Mr. Metzger:

"Christ gives us the grace we need to lead temperate lives in the midst of the indulgence and decadence of our time. Christianity is not a message of abstinence, but the call is going out for more sanity in our living.

"Otherwise our society may be destroyed from within by moral and mental decay."

Portuguese Hoping For Papal Visit

LISBON (Reuters) — Portuguese Roman Catholics are hoping that Pope Paul may visit Portugal next year for celebrations marking the 50th anniversary of Our Lady of Fatima in 1917.

Record numbers of pilgrims from Portugal and abroad are expected to visit the shrine during the year.

Five-month-long celebrations will begin officially May 13, 1967 — the 50th anniversary of the first apparition of the Virgin Marv to three children minding sheep in a field at Cova da Iria, near the small village of Fatima in central Portugal.

Of the children, Lucia de Jesus, 10, and her cousins Jacinta and Francisco Marto, 7 and 9, only Lucia is still alive. She is a nun at the Carmelite convent of Santa Tereza, at Coimbra, in central Portugal.

The three children declared that the Virgin appeared to them on the 13th day of each month in 1197 from May to October inclusive.

Francisco died in 1919 at the age of 10 of pneumonia and Jacinta in 1920 at the age of nine of pleurisy.

Although pilgrims at once started to flock to the spot, it was only in 1930, after careful examination and investigation of all relevant data, that full ecclesiastical approval was given to the devotion to Our Lady of Fatima.

The record for the number of pilgrims visting Fatima at one time was set Oct. 13, 1951, when 1,000,000 people from many parts of the world gathered at the shrine to mark the closing of the Catholic Church's Holy Year.

The shrine can hardly accommodate a greater number of people than that at one time, but the total of pilgrims visiting Fatima in 1967 is expected to set a new mark.

Hope that the Pope may visit Fatima during the celebrations was voiced publicly last February by the vice-president of the anniversary committee, Rev. Jose Galambra de Oliveira, who said guardedly that "the Pope may be expected to come to Fatima. . . ."

Clergy Helps Get Blood

Victoria Council of Churches has asked all clergy to make an appeal on behalf of the Canadian Red Cross this Sunday.

Blood donors are urgently needed, and the council has issued this statement:

"The supply is NOT keeping up with the demand. Six thousand units or pints of plasma are needed every month in British Columbia. Last month only 5,000 were received.

"Victoria does NOT supply sufficient for its own needs. As the capital city, surely it is a matter of civic pride that we should not borrow from other centres.

"We should lead the province in our support of the Red Cross blood donor appeal."

Red Cross clinics will be open at Red Cross House, 1046 Fort Street, on Tuesday from 1:30 p.m. to 4 p.m., and from 6:30 p.m. to 9 p.m.

On Wednesday from 6:30 p.m. to 9 p.m.

A new clinic will open Wednesday at the Customs Building, 816 Government, Room 209, from 9 a.m. to 12 noon and from 1 p.m. to 4 p.m.

San Francisco Group Sings Next Friday

The Eight Singing Men of Simpson Bible College, San Francisco, will present a program of sacred music in Victoria Alliance Church, 1039 Yates Street, next Friday at 7:45 p.m.

The program will consist of hymns, gospel songs and Negro spirituals. The group is made up of eight college men and their accompanist, a Simpson College co-ed, touring California, Oregon, Idaho, Utah, Washington and Arizona.

"Members of the general public are welcome," says Pastor Ted Chapman of the Alliance Church.

High Tribute

"Who hath directed the Spirit of the Lord, or being his counsellor hath taught him?" Isaiah's tribute to the almightiness of God is part of the Bible Lesson-Sermon on "Spirit" to be read in all Christian Science churches this Sunday. Also included will be this passage from the denominational textbook, Science and Health With Key to the Scriptures by Mary Baker Eddy: "Spirit blesses man, but man cannot 'tell whence it cometh'. By it the sick are healed, the sorrowing are comforted, and the sinning are reformed. These are the effects of one universal God, the invisible good dwelling in eternal Science."

Did Henry VIII Live Here? Asks Visitor

By GLEN ALLEN

"Where is your Canadian flag?"

"Did Henry VIII ever live here?"?

"Votre cathedrale est absolument sensationelle."

These are some of the comments written in the visitors book at beautiful Christ Church Cathedral.

Some of the handwriting is boyish, some spidery, most is neat and schooled.

They come from St. John's and California and Sussex and Montreal and Saanich and Walla Walla, Washington.

The notes say where they are from and what church they go to there and sometimes who is with them and then you can see them lifting their pen and looking up or listening to the silence — they write "Beautiful" or "Inspiring" or "Thank you."

Column after column. "Peace" writes a lady from Manitoba.

"So much like our cathedral" writes someone from Durham, England.

"You ought to do something with that grey wall over the altar," writes a hand from Calgary.

"Lovely Music," or "Disappointed with the music."

"Nearest thing to England."

People feel glad or sad and write the truth or don't write the truth about their feelings in the big book of the years.

Someone from Victoria writes, "I am home."

You see what they mean. The huge room is still.

Then the organ plays. The end of some hymn, over and over, the loud final part.

Only the sounding organ, and then from below, through the doors a ship's horn, the call of travel and leave-takings.

The great hall speaks with a small, calm voice of its own. It feels like an island or home.

SAVE-BEATLES DRIVE LAUNCHED

LONDON (CP) — The Beatles appeared headed for more trouble today as a ban on their records spread and a Save-The-Beatles campaign was launched.

The Beatles originally got into trouble because of a statement by John Lennon, who said The Beatles are "more popular than Jesus now."

Meanwhile, George Harrison, another member of the group, stirred up more trouble by commenting on the British government and its proposal to ban pirate radio stations which broadcast pop music from off the British coast.

Harrison was quoted as saying in a musical paper:

"Why don't they make the crummy BBC illegal as well? The government makes me sick. This is becoming a police state. They should leave the pirates alone. At least they had a go which is more than the BBC have done."

CAUSED CONCERN

A BBC spokesman said the article has caused the state-run corporation some concern, although there was no immediate reaction from the government.

Two American girls called today on Britons to support their save - The - Beatles campaign. They placed an advertisement in the personal column of The Daily Telegraph.

Beatles' manager Brian Epstein told newsmen in New York that Lennon's remarks had been misinterpreted. Their tour of the U.S. later this month is still on, he said.

EPSTEIN . . . misinterpreted

BRITAIN WEATHERS BILINGUALISM TIFF

Welsh Dragon Breathes Fire in House

By HAROLD MORRISON

LONDON (CP) — For the first time the Welsh dragon has managed to penetrate the lair of English lions, hurling the flag of bitter memories before the enemy and shooting out flames of nationalism and bilingualism in the Mother of Parliaments.

From the moment he stepped into the House of Commons, with his army of Plaid Cymru supporters held at the doorstep, Gwynfor Evans, first Welsh Nationalist member of Parliament, declared his true intention: He came not for truce or compromise but to make war against English dominance over his fellow Welshmen.

The image of Wales, land of beautiful hills and singing coalminers, demanding independence and a seat at the United Nations is viewed by many Englishmen with twittering sympathy and sneering ridicule.

But after all, the Labor candidate in socialist Wales had been soundly beaten by the president of the 16,000 - member Plaid Cymru in the fight for Carmarthen. Welsh nationalism had finally won a voice in the 630-seat Commons and Evans, 34, and father of seven children, knew his duty.

His very first demand, that he be allowed to take the oath in his native tongue, plunged the House into controversy. The Welsh tongue is a recognized language in Britain. Why must he swear allegiance in English?

In quiet tones, Speaker Horace King, whose antecedents are also Welsh, tried to dissuade him. He was bound by the rules of the House and those rules declared the oath must be in English. Besides, the Hansard reporters knew not a word of Welsh. How could they record what the great, white hope of Wales had to say?

The thought of burdened minorities crushed by the power of Westminster — and perhaps the thought of a vote or two in Wales—brought members from both sides of the House to Evans' side. Surely it would do no harm, one insisted, to have the oath in Welsh since the Queen's assent is on occasion pronounced in Norman French in the House of Lords.

"I have a duty to the House to keep it to the rules and the orders," insisted Speaker King.

But what if a Welshman was elected to the House and could not speak English?

"The chair never rules on hypotheses," King responded, ending the debate after the government yielded a point by saying it intended to review the whole business with the help of all parliamentary officialdom.

Thus in a sense Evans had won his first battle for his "hen wlad fy nhadau" (land of my fathers). Outside the Commons his army of supporters, carrying the banner of the Welsh dragon, felt a sense of victory.

Now there are questions whether the unity of Britain is being split by regionalism. No one can ignore the growing strength of the nationalists, says The Scotsman. But is this healthy? Both The Scotsman and the London Evening Standard described Evans' attempt to take the oath in Welsh as "quixotic."

Plaid Cymru's demand for Commonwealth status gives the party a slightly comic opera air, says The Evening Standard. But it applauded Evans' election to Parliament. It would provide a new link with Wales "through which the bitterness of the Welsh nationalists may drain peacefully away."

Rhythm Method 'Causes Stress'

NEW YORK (AP) — A leading Roman Catholic psychiatrist, who had sought evidence to support the rhythm method of birth control, reports findings directly to the contrary — that it is a poor method.

"I must conclude that the use of rhythm is productive of serious psychological harm," says Dr. John R. Cavanagh, a professor in the theology school of the Catholic University of America.

Dr. Cavanagh, a member of the birth control study commission named by Pope Paul, reports his survey findings in the August issue of Marriage magazine.

Based on replies to a questionnaire from 2,000 "successful users" of the rhythm method, Dr. Cavanagh concludes that its use deprives "a woman of the conjugal act during the time of her greatest desire" and thus "causes severe frustration in many couples."

CAUSES DISCORD

Furthermore, he says, "disagreement over its use and quarrels over its failures cause marital discord" and "such marital disharmony with its attending symptoms may cause psychic damage to the offspring."

The survey was originated last fall by Dr. Cavanagh on the theory that the rhythm method had more detractors than supporters because the successful users, for the most part, were not being heard from.

Consequently, he asked for replies from only couples for whom the method had been successful in regulating births. The responses, he says, led to his negative evaluation of the method.

The rhythm method requires abstinence from sexual intercourse during a woman's fertile period. The church, so far, has disapproved contraceptive means.

"Many of the individuals are leading heroic lives of frustration," he says. "The letters made me wonder if God intended Catholics to suffer so."

In his preliminary report, he includes several typical letters that accompanied the questionnaire replies. Said one:

"We have calculated periods by thermometer, calendar' pains, desires, psychology, graphs charts, wheels, tables, luck, guess, math, estimates, sugarpaper, moods, secretions, elations, depressions and the moon. It is true that the time for desire for both is the unsafe time. The frustration is enormous. . . ."

Said another letter: "How misled I was about marriage! I worked hard to be a virgin for my husband. Then I get married and the church tells me I can show love eight or nine days out of 29. Sure I can show it when I want but we don't want 10 children. We both have ulcers — and only two children."

The pontifical commission reported to Pope Paul in June with its contents and reaction from him still forthcoming.

FUN of sand, sun and sea was captured on film by Mrs. Peter Kimoff, 4444 Wilkinson Road. picture received honorable mention in People of the World category in fifth week of Times Photo Contest. Small reveller enjoying her splash in the surf is nine - year - old Lorilee Kimoff, at Esquimalt Lagoon. Photo caught judge's eye for its composition, technical quality.

TEXAS KILLER SHOWED POLITENESS

YOUNG COUPLE UNHARMED IN BRUSH WITH SNIPER

AUSTIN, Tex. (UPI) — "I am prepared to die," Charles Whitman wrote.

It was written only hours before the University of Texas sniper unleashed a barrage of bullets last Monday, killing 13 persons and wounding another 33.

In what appeared to be a sort of calm desperation, Whitman wrote down his thoughts. They were of what was to come and of what had been, reporters learned.

"After my death," Whitman wrote as if preparing his will, "I wish an autopsy on me to be performed to see if there's any mental disorder."

His wish was being granted.

"I don't quite understand what is compelling me to write this," one of Whitman's three notes said. "I have been to a psychiatrist. I have been having fearings and violent impulses. I have had tremendous headaches."

"I have decided to kill Kathy tonight," he typed out. Kathy was his wife.

Another note, written dispassionately, read: "I have just killed my mother."

Perhaps a twinge of emotion had crept into his mind.

"I love my mother with all my heart. If there is a heaven, she is going there. But if there is not a heaven, she is at least out of her misery."

In longhand he described "interrupted by friends."

He dropped down a space and wrote 3 a.m. Both dead, referring to his wife and mother.

The friends were apparently Mr. and Mrs. Lawrence Fuess. Later they could not remember the architectural honor student acting unusual.

Later that day, hustling a heavy footlocker atop the 307-foot Texas tower Whitman entered history ignominiously.

But there was a macabre scene of politeness to come. When Don Walden and Cheryl Botts started down from the tower's observation deck they saw a husky, blond man bending over a couch.

Miss Botts, 18, of Rockdale, Tex., cautioned her date to watch out for some stain on the floor and told Walden to step around it. He did.

The blond man turned around, clutching two rifles.

"Hi, how are you?" Miss Botts remembered him asking amiably.

Walden thought it odd to see a man there with two guns, but did not say anything. Walden and Miss Botts left, unharmed.

Later behind the couch police found the first victim in the tower — the observation desk receptionist.

Rescuer of Injured Fired for Heroics

AUSTIN (UPI) — A 19-year-old carpenter rescued two persons wounded by sniper Charles J. Whitman during Monday's massacre at the University of Texas. In doing so, he disobeyed his boss' order and was fired from his job.

"He openly defied me before my men," explained Jim Carey when asked why he felt it necessary to fire Bill Davis. He conceded that Davis should be commended for his heroics, but that he lacked discipline.

"We had the responsibility of 25 to 30 men and didn't want anybody killed," said Carey.

In recalling what happened, Carey said Davis and another worker rushed down into the street to help the wounded shortly after the shooting started.

When they came back, Davis "asked me, there in front of the others, if I would fire him if he did go out again, and I said, 'Yes Bill, I'll fire you.' If I had said no, I wouldn't have been able to keep the others in."

On the rescue mission that cost him his job, Davis pulled one man into a jewelry store from the street and got an injured jeweler away from the rifle fire after he was wounded in the store.

Sheep Slain in Feud

CALTANISSETTA, Italy (Reuters) — Sicilian police have arrested two shepherd brothers and charged them with cutting the throats of 200 sheep belonging to two rival shepherds. Angelo and Rocco Cavallo, aged 20 and 36, have been waging a long feud with Ignazio and Rocco Donzella for leadership of the district's shepherds.

Favor Strike Force

PARIS (Reuters) — More Frenchmen than ever before believe France should have its own nuclear strike force, a poll in April showed 45 per cent in favor of nuclear weapons compared with 39 per cent in 1964.

Fire Razes Lumber

CRESTON (CP)—Fire raging out of control for more than an hour Wednesday night destroyed 640,000 board feet of white pine and cedar lumber at Creston Sawmills Ltd. Loss was estimated at $150,000.

Third Boy Dies After Blast In Gas Station

VANCOUVER (CP) — Daryl Paterson, 14, last of three boys burned in a service station fire at interior Merritt last weekend, died overnight in hospital here.

The two others burned in the fire, Edward Cruickshank, 16, and Brian McKenna, 16, died in hospital here earlier.

The youths had been using cleaning solvent on the floor of the Merrit service station owned by Paterson's father when the fluid exploded when it came in contact with a pilot light.

The boys were flown to Vancouver General Hospital, all badly burned.

Hit Mileage Cheaters

BOSTON (AP)—Gov. John A. Volpe of Massachusetts has signed a bill setting a $100 fine for turning back an automobile speedometer to misrepresent the number of miles on the vehicle. Under the law evidence that an automobile dealer had readjusted a speedometer would constitute evidence of intent to misrepresent.

To the Hard of Hearing

Do you see this super-tiny solid-state electronic micro circuit?

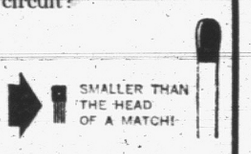

It makes possible the smallest, most powerful hearing aid yet—the all new

VIKING V-609

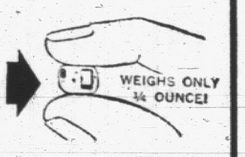

Seeing is believing! Visit

EATON'S

Hearing Aid Centre
Fourth Floor

ANGLICAN SERVICES
(Episcopal)

Christ Church Cathedral
Rockland and Quadra
The Very Rev. Brian Whitlow, M.A., M.Ed., B.D. Dean and Rector
8:00 Holy Communion
9:30 Family Communion
Instruction:
The Rev. Roy Hoult
11:00—Choral Eucharist
Sermon: The Dean
7:30—Evensong
Sermon: The Rev. Roy Hoult
Weekdays: Mattins at 9:00
Evensong at 5:15
Holy Communion:
Tuesday 11:00
Thursday 7:15

ST. JOHN'S
Quadra at Mason
8:00 a.m.—Holy Communion
9:30 a.m.—Family Service.
11:00 a.m.—Holy Communion
Sermon:
Rev. John Sandys-Wunsch
Nursery facilities available at both 9:30 and 11:00 a.m.
7:30—Evensong
Sermon:
CANON GRAHAME BAKER
Thursday: Holy Communion 10:30 a.m.

St. Mary's
Elgin Road
The Parish Church of Oak Bay
The Rev. Canon Hywel J. Jones, L.Th., Rector
Trinity IX
8:30 a.m.—Holy Communion
11:00 a.m.—Choral Communion
7:00 p.m.—Evensong
Preacher:
The Rev. C. D. Blencoe, B.A.
THURSDAY
10:30 a.m.—Holy Communion

ST. PETER'S
St. Peter's Road at 3935 Quadra
Rector: Rev. E. W. S. Gilbert, C.D., B.A., B.D.
8:30 a.m.—Holy Communion
11:00 a.m.—Morning Prayer
The Rector
Wednesday:
Holy Communion—10:30

St. George The Martyr
Cadboro Bay and Maynard Roads
Serving Queenswood, Ten Mile Point, Uplands and Cadboro Bay
Rector: The Rev. N. S. Noel, D.D.
8:00 a.m. Holy Communion
11:00 a.m. Holy Eucharist
7:30 p.m. Evening Prayer
10:30 a.m. Thursday
Holy Communion
Visitors Welcome

ST. MATTHIAS
Richardson and Richmond Ave.
Rev. Canon J. Rogers, B.A., B.D., Rector
8:00 A.M.
Holy Communion
11:00 A.M.
Choral Communion
Nursery
7:30 P.M.
Evening Prayer
Thursday, 10:30 a.m.
Holy Communion

ST. BARNABAS'
Belmont and Begbie
TRINITY IX
8:00 a.m.—Holy Communion
11:00 a.m.—Sung Mass and Sermon
The Rev. L. M. Mann
Nursery Facilities During This Service
7:30 p.m.—Solemn Evensong and Sermon
Holy Communion Daily
7:30 a.m.—Monday, Tuesday Thursday
9:30 a.m.—Wednesday, Friday
Rector
The Rev. Canon B. T. Page, M.A.
Phone 384-2978

ST. PHILIP'S CHURCH
Corner Eastdowne and Neil, Oak Bay
Rector: Lt.-Col. The Rev. R. O. Wilkes M.C., C.D.
Trinity IX
8:30 a.m.—Holy Communion
11:00 a.m.—Holy Communion
The Rev. J. C. Davenport in Charge of Both Services

ST. LUKE'S
(Corner Cedar Hill and Cedar Hill X Road)
The Ven. C. E. F. Wolff, Rector
The Rev. T. J. McKay
8:00 a.m.—Holy Communion
9:30 a.m.—Family Summer Service
11:00 a.m.—Morning Prayer
12:15 a.m.—Holy Communion
7:30 p.m.—Evensong

First United Church
Quadra and Balmoral
Ministers:
Rev. Robt. J. D. Morris, M.A., B.D.
Rev. Marvin G. Fowler, B.A.
Director of Christian Education: Mr. Rob Nelson, B.A.
Director of Music:
Mr. W. H. Gregory.
11:00 a.m. "WHAT WE SEE FROM A VICTORIA HIGH - RISE"
Guest Preacher:
The Very Reverend Hugh A. McLeod, M.A., B.D., D.D., L.L.D.
Sharing in the Service:
Mr. Walter Thomson.
Soloist: Mary Ward
Organist: Ken Ansdell
Carillon: Jean Meyers
7:30 p.m.
Combined Evening Service
Metropolitan and First United Churches in Metropolitan United Church
Baby Creche: 11:00 a.m.
Hearing Aids
Ramp: North side entrance

METROPOLITAN UNITED CHURCH
Pandora at Quadra St.
(EV 2-8184 or EV 3-2897)
"For A Closer Walk With God"
Ministers:
Rev. Albert E. King, Rev. E. Laura Butler, Rev. John H. Garden, Rev. C. Y. Chow.
Choir Master: Mr. Frank Tupman
Organist: Mr. Eric Boothroyd
11:00 a.m.
"COMING EVENTS CAST SHADOWS"
7:30 p.m.
"THIS ONE ETERNAL INSTITUTION"
Rev. H. E. D. Ashford, M.B.E., D.D. preacher at both services.
Soloist at both services:
Mr. Glen Atkinson
Nursery for Infants at 11:00 a.m.
We Welcome Visitors

CENTENNIAL UNITED CHURCH
Gorge Road at David St.
Minister: Rev. S. J. Parsons, D.D.
Re-opening Services
11:00 a.m.
DARE WE CLOSE OUR CHURCHES?
Re-dedication Service
Infant Baptism
7:30 p.m.
CENTENNIAL YEAR AT CENTENNIAL
A Church Programme for 1966-1967
Director of Music,
Mrs. G. W. Espin, A.T.C.L.
Organist,
Mrs. Margaret Wilmshurst

THE CHURCH OF ST. AIDAN
(United Church of Canada)
Richmond at Cedar Hill Cross Road
University Area Church
Rev. A. G. McLeod, B.A.
Organist: Mrs. Vera Barclay
11:00 a.m.
"Repent or Perish"
Rev. Dr. Ken Prior
Child Care: Infants to Age 10

Oak Bay United Church
Mitchell and Granite
Rev. Alexander Calder
Rev. D. B. Sparling, D.D.
Organist: R. W. Kroeger
One Church Service
11:00 a.m.
"WHEN LOVE IS ANGRY"
1 COR. 13:1

FAIRFIELD
Rev. H. W. Kerley, Ph.D.
Organist: David Palmer
Guest Minister: Rev. A. I. Higgins, B.A., B.D.
11:00—"Gods Dead and Our Living God"
7:30—"A Handful of Surprises"

Belmont Ave. United
Belmont Ave. and Pembroke St.
(Five Blocks from the Jubilee)
Rev. Murray Henderson, B.A.
11:00 a.m.
"My Brother's Keeper"
Rev. Cecil Whitmore, B.A.
Sunday School at 11:00 a.m.
"A Friendly Community Church"

Churches

GOSPEL HALLS

OAKLANDS CHAPEL
Fernwood and Cedar Hill Roads
Sunday:
9:30 a.m.—The Lord's Supper.
11:15 a.m.—Family Bible hour and Sunday school. Speaker, Mr. J. Sheppy.
7:30 p.m.—Evening service. Speaker, Mr. Mat. Pollock.
Thursday:
8:00 p.m.—Prayer and Bible ministry.
Daily Vacation Bible School, Monday to Friday, 9:30 a.m. to 12:00 noon.
Boys and girls 6½ years of age and over are invited to attend. Handicrafts, singing, awards.

VICTORIA GOSPEL HALL
935 Pandora Avenue
Sunday:
9:30 a.m.—Sunday school
11:15 a.m.—Worship and Breaking of Bread.
7:30 P.M.—GOSPEL SERVICE.
8 P.M. TUESDAY—MINISTRY.
8:00 p.m. Thursday—Prayer.

UNIVERSITY CHAPEL
Hawthorne and Majestic
(Opposite Majestic Park)
Sunday:
9:45 a.m.—Sunday school and adult Bible class
11:00 a.m.—Family Bible Hour. Speaker, Dr. Donald Horton. Supervised nursery.
7:00 p.m.—The Lord's Supper.
Wed., 8 p.m.—Prayer and Bible study. Opportunity for coffee and fellowship after every service.

QUADRA BIBLE CHAPEL
Toomle Ave. and Jackson Street
Sunday:
9:45 a.m.—Sunday school.
11:00 a.m.—Morning service. Mr. J. Wilson, of Duncan.
11:50 a.m.—The Lord's Supper.
7:30 p.m.—Evening service. Mr. G. Doubroff.
7:45 p.m.—Missionary prayer meeting.

ROSS BAY GOSPEL HALL
Corner of May and Joseph Streets
Sunday:
9:30 a.m.—Worship and Breaking of Bread.
11:30 a.m.—Sunday school and family Bible Hour. Speaker, Mr. A. Wilson.
7:30 p.m.—Gospel service. Mr. Jim Robertson.
Wednesday:
8:00 p.m.—Prayer and Bible study.

WEST VIEW GOSPEL CHAPEL
313 Brunswick Place
(Island Hwy. at Tillicum)
Sunday:
9:30 a.m.—The Lord's Supper.
11:15 a.m.—Sunday school and Bible classes.
7:30 p.m.—Gospel service. Speaker, Mr. W. Carter.
Wednesday:
8:00 p.m.—Prayer and Bible study

BETHESDA CHAPEL
Corner Oak Bay Ave. and Davie St.
Sunday:
9:30 a.m.—Worship and Breaking of Bread.
11:15 a.m.—Sunday school and Family Bible Hour.
7:30 p.m.—Gospel service. Speaker, Mr. John Stewart.
Wednesday:
8:00 p.m.—Prayer and Bible study.

MILNES LANDING GOSPEL CHAPEL
Sunday, 6:45 p.m., The Family Hour
Thursday, 7:30 p.m., Bible study

SPIRITUALIST

OPEN DOOR SPIRITUALIST CHURCH, 1600 Cook. Sunday, 7:30, Rev. H. Woodhouse. Wed., 8 p.m., Mr. R. Harris. HEALING. WELCOME.

CHRISTIAN SPIRITUALIST CHURCH, 735 Fort. Sunday, Aug. 7, 7:30 p.m., address followed by messages. Wed., Aug 10, 7:30 p.m., Circle

METHODIST

FREE METHODIST CHURCH
1620 Cook Street
Rev. Marlin Hopfer. 385-4906
Sunday school — 9:45 a.m.
Morning worship — 11 a.m.
Evening worship — 7 p.m.

LUTHERAN

LUTHERAN CHURCH OF THE CROSS
Cedar Hill and Cedar Hill Crossroad
Rev. V. E. Propp, pastor, 477-3531.
Sunday school ..... 11:00 a.m.
Divine worship ..... 11:00 a.m.
Nursery facilities.
The Church Where Families Worship Together
Ev. Lutheran Church of Canada (A.L.C.)

GRACE ENGLISH LUTHERAN CHURCH, L.C.A.
1273 Fort St. EV 3-5256 or EV 3-1636
(Across from Central Junior High)
Pastor: Rev. David H. Metzger, B.A.
Organist: Mrs. Ruth Jones
The Early Service ..... 9:00 a.m.
The SERVICE ..... 11:00 a.m.
Theme:
"LIVING THE SEVEN VIRTUES"
This week: "Temperance"
An Evangelical Understanding
VACATION CHURCH SCHOOL—9:30 a.m. Each morning, Monday through Friday. Visitors to Victoria are invited to worship with us!

HOPE LUTHERAN CHURCH
(MISSOURI SYNOD)
1924 Carrick St. at Dean Ave.
The Rev. L. M. Carlson, pastor. 388-8784
Divine worship ..... 10:30 a.m.
Sunday school and Bible class ..... 9:30 a.m.
A church of "The Lutheran Hour" and "This Is the Life"

GOOD SHEPHERD LUTHERAN CHURCH
2815 Cedar Hill Road
Rev. J. E. Bergbusch, D.D., pastor.
EV 5-2151
Mattins (English), 9:30 a.m.
The Service (German) and Sunday school, 10:30 a.m.
Western Canada Synod, L.C.A.

SOCIETY OF FRIENDS

SOCIETY OF FRIENDS
(Quakers)
MEETING FOR WORSHIP
SUNDAY, 11 A.M.
VISITORS WELCOME
1831 FERN STREET

CHURCH OF CHRIST

CHURCH OF CHRIST
3460 Shelbourne St.
Bible classes, 10 a.m.
Morning worship, 11 a.m.
Evening worship, 7:30 p.m.
479-3743 — 479-2460

UNITED

GORDON HEAD UNITED CHURCH
4375 Torquay Drive
Rev. Leslie Wallwark
9:45 a.m.—Sunday School. Nursery to Primary
11:00 a.m.—Junior to Senior.
9:45 a.m.—Morning worship. Nursery provided.

CORDOVA BAY UNITED CHURCH
Rev. Leslie Wallwark
Assistant minister, Rev. A. M. Angus
9:30 a.m.—Sunday school, nursery to intermediate.
10:15 a.m.—Nursery to senior.
11:30 a.m.—Morning worship. Nursery provided

CADBORO BAY UNITED CHURCH
2625 Arbutus Road
10:00 a.m.—Morning worship
Pre-school and infant care.
Rev. C. Leighton Streight, B.A.

COMMUNITY

GOSWORTH ROAD COMMUNITY CHURCH
Sunday school 9:45
Morning service 11:00
Speaker:
DR. J. B. ROWELL
Subject: "The Second Coming of Christ and the Believers' Responsibility."
Special Saturday evening service, 7:45
Film: "The Hope of the Hindustani," by
REV. ED. SCHROEDER
of T.E.A.M.
"The Coming of the Lord draweth nigh" —Bible

EVANGELICAL FREE CHURCH

PARKDALE FREE CHURCH
479-4820
Pastor: C. Lloyd Mackey
3281 Harriet Road 382-7512
Sunday school 9:45 a.m.
Services 11:15 a.m. and 7:00 p.m.

Since 1912

A tradition of courtesy, kindness and service

It was in horse and buggy days when we began our service in Victoria. In all the years since, we have never lost sight of our ideal of providing reasonably priced memorials marked by courtesy, kindness and service.

THREE FUNERAL CHAPELS

Memorial Chapel of Chimes
Victoria, B.C. Phone 383-7511

Chapel of Roses
Sidney, B.C. Phone 656-2932

Chapel of Heather
Colwood, B.C. Phone 478-3821

Sands
MORTUARY LTD.

CN Men Return To Jobs

MONTREAL, (CP) — Handlers of CNR express freight have ended their wildcat strike with a vote to resume work — at least for 11 days.

The strikers voted for an immediate work resumption Friday night, ending a stoppage that had started Monday and helped snarl freight traffic between Montreal and Toronto.

The men had been reported filing back to their jobs throughout Friday.

Originally 1,200 in number, 400 of them participated in the formal meeting Friday night.

They said they will stick to their CNR duties until Aug. 17, when a strike following the filing of a conciliation report on a long-standing dispute will be legally possible.

The strikers are members of the Canadian Brotherhood of Railway Transport and General Workers (CLC).

On Aug. 10, Mr. Justice C. A. Cameron of Ottawa, federal conciliator in a dispute connected with contract negotiations involving their union, is scheduled to bring in his conciliation report.

PROTEST DELAYS

The wildcat strikers walked out in protest against alleged delays in the handing down of the report.

A strike by the union would not be legal until seven days after the report is made public.

The CNR strike had spread to other company freight handlers in Toronto, where more than half the 425 express workers at the CNR's downtown terminal were off the job Friday. A wildcat strike by them had started Thursday.

With the work resumption in Montreal, the CNR announced the lifting of all embargoes on CNR freight shipments between Montreal and Toronto.

The Maritime region, which had also been affected, was back to normal too, the railway officials said.

HELLO OUT THERE says 19-year-old Pauline Masuzuni of Inuvik, N.W.T., as 950-mile telephone link to the outside world is formally opened this week. Cost of the project was $2,500,000. (CP Wirephoto)

Lower Earnings Becomes Habit And Market Prices Slip Down

By LARRY DWORKIN
Canadian Press Staff Writer

Industrials soured on Canada's stock markets this week as a number of large Canadian companies reported lower net earnings.

At Toronto, a slump by the industrial index to its lowest level since June, 1964, highlighted the week's trade.

The index was as low as 156.27 at mid week. It closed down 1.12 to 156.99.

Inco paced the decline, sliding 3⅝ to 92⅝. The stock touched a low of 91½ after the company announced lower net earnings for the first six months of 1966 to $73,630,000 against $75,846,000 last year.

Bell Telephone, down ¼ at 50½, touched a low of 50½ on news that second-quarter earnings dropped to $20,786,229 compared with $21,673,370 in 1965.

MOORE DROPS

Other issues to decline included Moore Corp., off 1½ to 82, Interrovincial Pipe Line and Texaco 1¼ to 76¼ and 57½.

A number of Bay Street analysts said because the New York Exchange slid below its expected floor level, investor confidence was shattered.

However, the Toronto market staged a strong rally Friday and the industrial index jumped .71.

Alcan, Canada's largest aluminum producer, sparked Friday's rally when it advanced 1⅞ on news of higher-six-month earnings to $39,636,000 against $27,666,000 last year. The stock was down ⅜ to 33¾ on the week.

On the plus side of the ledger, Algoma Steel was up 1⅛ to 28⅝ and Stelco ⅜ to 23.

Western oils, paced by Home Oil, scored the largest gain of the session. The oil index was up 1.04 to 104.70.

HOME HITS HIGH

Home A increased 2⅛ to a high of 22⅜ and Home B 1⅝ to 22. The company recently found a large pocket of natural gas in Yorkshire in north-central England.

VANCOUVER SALES

FRIDAY

Industrials

Stock	Sales	High	Low	Close	Net Ch'ge
Alcan	100	33½	33½	33½	+ ¾
Can. Brew. B	150	8⅝	8⅝	8⅝	
Com. Mtge	2300	175	170	175	+5
Cent. Mtge	500	165	165	165	+25
Crush	200	$16	15⅞	16	+ ⅛
Fst. Nat. Mtg	1900	250	245	250	+5
MacMillan	125	$26⅜	26⅜	26⅜	+ ⅜
Neon	2550	$7¼	7¼	7¼	
NW Life	156	$9	9	9	— ⅛
Okan. M	1100	315	315	315	
Pac. St. Trm	25	$25	25	25	
Pac. W. Air	270	85	85	85	
Trans Mtn	200	$16½	16½	16½	+ ⅛
Woodwood	200	$9	9	9	
Woodward A	30	$25½	25½	25½	+ ⅛

Oils

Can. Am. Pet	3500	10	10	10	+1
Ft. St. John	1000	83	82	82	+2
Futurity	28200	53	49	52	+2
Midland	5000	12	12	12	+1
PR. Pete	5000	25	25	25	+1
RC Ven	13650	63	50	61	+14
Share	1500	62	62	62	-4

Mines

Ace	3500	41	41	41	
Adera	767700	57	50	57	+7
Aman	57700	65	63	65	
Arctic	500	136	136	136	+1
Arlington	8000	49	47	49	-2
Bata	5000	27	27	27	-½
Bethey	217025	85	80	85	+5
Blue Star	8500	24	22	24	+1
Bornite	40000	40	36	40	+2
Brenda	5800	$10½	10¼	10½	+¼
Buchanan	4000	54	52	52	-2
Buttle	6500	64	62	63	-2
Canusa	5000	70	66	66	-5
Capri	4500	42	40	40	-2
Cario Bell	1900	210	205	210	+5
Carib Gld	1500	42	42	42	+1
Casc. Moly	300750	274	196	222	+27
Cass. Con	1500	30	30	30	
C. Skeena	3000	39	39	39	
Centl. Cons	20000	14	14	14	-½
Cont. Pet	1000	21	21	21	
Cop Ridge	3800	36	35	36	+1
Cop Sod	16600	22½	22	22	-½
Croydon	7100	65	64	65	-1
Crown Silv	7000	10½	10	10	-1
Dolly Var	2900	28	28	28	-½
Dundee	7400	22	20	21	
Dynasty	2140	$10½	10½	10½	+ ½
Earlcrest	6800	18	16	16	-1
Endako	300	$11¼	11¼	11¼	+ ¼
Galaxy	7000	30	28	30	+1
Gemex	8800	16	15	15	+1
General	7000	22	21	21	-1
Giant Masc	1800	117	116	116	-1
Grandue	1200	400	395	400	
Granisle	200	565	550	565	+15
Hogan	700	70	70	70	-2
Hunstak	194100	52	41	46	+4
Hurley	18500	24	22	23½	+ ½
Jericho	6500	30	30	30	
Jaye	5000	30	29	30	-1
Jersey	17000	33	30	32	+2
Kamloops	45000	32	31	32	-½
Lion Pride	13500	12½	12	12	
Lornex	1400	635	630	630	
Lytton A	3500	40	40	40	
Moly M	4000	36	35	35	
Madrona	19000	70	65	70	+5
Magnum	11000	45	45	45	
Marine	1000	30	30	30	
McKinney	5500	12	12	12	
Min Mtn	7500	74	74	74	+4
Merrit Cop	3500	55	50	53	+5
Mt. Wash	3500	22	20½	20½	-1½
Nadina	3600	212	205	210	-10
Nat. Ex	6000	14	14	14	+ ½
New Imp	5400	153	145	153	+4
Nw. Ind	4500	26	25	26	+1
N. Privatr	7000	22	21	21	
Norgold	1500	12½	12	12	-½
Norlode	134000	100	90	92	-6
Northcal	3500	48	48	48	
Norlodge	5500	29	29	29	+2
Nw. Ven	1000	16	16	16	+1
Native M	13200	93	87	87	-3
Ocean	174900	74	63	74	+10
Pac. Sil	2000	17	17	17	
Polaris	5538	30	30	30	
Pat. Sil	3000	35	33	35	+2
Pit. Mng	700	960	925	960	+60
Pivel	17000	19	17	17	-1½
Peso	1000	125	115	125	
Pinebell	3000	50	47	48	-4
Pyramid	1400	$12	11¾	11¾	+ ¼
Quatsino	4500	20	19	20	+1½
Rodinium	15200	72	66	70	+5
Ring Hills	1000	38	30	30	-8
Sabina	32500	32	25	31	+8
Sil Arrow	27000	86	82	82	-4
Silbak	1500	35	35	35	
Silverlan	5500	61	58	60	+2
Sil. Butte	14400	12	11½	11½	-½
Sil. Ridge	65000	12½	12	12	
Sil. Sid	5200	115	112	114	+1
Sil. Titan	1800	175	174	174	-1
Slocan	3500	28	28	28	-2
Tay. Rvr	2000	61	59	59	+1
Teamont	102400	90	85	90	+14
Torwest	5400	52	50	50	
Tano. Res	9000	19	18	18	
Trojan	15400	34	33	33	
Utica	12375	128	125	126	-3
Vanada	6300	16	15	16	+1
Van. Metx	2500	19	19	19	-2
Ventures	5400	55½	55	55	-2
W. Cst. Res	12500	74	72	74	+2
West. Ex	500	9	9	9	-1
W. Mines	925	550	550	550	+10
Yukon	7900	160	155	160	

WEEK'S RANGE AT VANCOUVER

Compiled by the Vancouver Stock Exchange
For the week ending Friday, Aug. 5, 1966

AVERAGES

	Indus.	Golds	Western Mines	Pipe Line
Friday close	157.88		182.47	134.95
Thursday close	132.71		182.53	135.51
Week ago	152.38		183.09	136.47
Month ago	154.50		181.71	141.16
1966 high	170.24		205.99	143.32
1966 low	151.77		176.09	134.47

INDUSTRIALS

	Sales	High	Low	Close	Chge
Al Steel B	100	550	550	550	
Abitibi A	100	1087	1087	1087	
Alcan Alum	4900	3350	3300	3350	-50
Betrust Inv cor	50	2200	2200	2200	
Boyles Bros A	120	900	900	900	+12
BC Forest	550	2225	2150	2225	+175
BC Turf	400	265	265	265	+65
Can Allied Pr	400	425	400	400	
Can Brewer	640	687	673	687	+12
Can. Fin. Inv	3150	300	300	300	
CPR	150	5950	5950	5950	
Capital Estate	100	350	350	350	
Cent Mtge	500	165	165	165	+15
Col Cellulose	200	725	725	725	
C Accep Cor	12100	175	130	175	+45
Cominco	105	4000	3950	3950	
Cor Credit	75	135	135	135	
Crush Inter	400	1600	1550	1600	+38
Cygnus Cor A	100	470	470	470	
Doman 6½ pf	200	1100	1100	1100	
Doman Indus	100	700	700	700	
Domtar	100	1750	1750	1750	-12
First N Mtge	3100	250	249	250	
Do Wts	100	80	80	80	
Fundy Chem	650	625	600	600	-50
Gill Inter Lin	720	682	637	662	+38
Grow Wine B	400	350	350	350	
Home Oil A	4102	2032	2032	2032	-38
Indus Accept	35	2025	2025	2025	
Inl Nat Gas	2400	857	857	857	+12
Int Brew B	100	575	575	575	+25
Jhon Ter St	625	675	650	650	
Do pfd	100	1025	1025	1025	
Kelly Douglas	100	485	485	485	
LaFarge Cem	50	1062	1062	1062	
MacMillan Blo	770	2662	2562	2637	+88
S Madill	470	725	687	687	-12
Massey-Ferg	200	3362	3350	3350	
Neon New	2750	725	725	725	-25
Noranda New	120	5387	5387	5387	-138
Northwest Life	156	900	900	900	
Ocean Cem	100	1700	1700	1700	
Okan Helicop	2045	320	315	315	
Okan Tele	195	2000	2000	2000	
P C Term pf	5	9800	9800	9800	
Do New	25	2500	2500	2500	
Pac W Air	7480	575	537	575	+38
Panco Poultry	110	1850	1850	1850	
Saratoga A	1850	365	365	365	
Scott Paper	685	1775	1775	1775	-25
Steel Co Can	50	2500	2500	2500	
Sun Pub A	200	2450	2412	2450	+25
Do B	300	2450	2450	2450	
Trans Mount	275	1687	1687	1687	+50
Hiram Walker	50	2937	2837	2937	+62
Weldwood	1000	900	900	900	
West Pac Pr	100	1737	1737	1737	
Westview Inv	450	190	190	190	—
Woodward	365	2600	2550	2550	

TOTAL INDUSTRIALS 55.603.

MINES

Ace Mining	41100	46	35	41	+05
Adera Ltd	173800	57	48	57	+07
Anuk River	47200	77	63	65	-10
Arlington Str	21200	49	45	49	+04
Arctic Exp	11100	136	127	136	+06
Bata. Rsurcs	7500	27½	26	27	+02
Bnson Mines	27000	50	41	50	+09
Bethlhm Cpr	800	665	665	665	+05
Bethex Exp	17075	85	75	85	+10
Blue Star	51200	24	22½	24	+02
Bornite Rdge	91350	40	30	40	+09
Bralorne	1800	290	290	290	
Brenda Mine	30217	1075	935	1012	-12
Brenmac	71450	160	148	154	
Buchanan	13400	58	52	52	-08
Buttle Lake	60000	68	54	63	+11
Canusa Mine	34700	72	60	66	+06
Capri Corp	53400	45	39	40	-05
Cariboo Bell	9500	210	190	209	+14
Cariboo Gold	7700	42	40	42	
Cscde Moly	772050	225	160	222	+58
Cassiar Cons	3000	20	18	20	+04
Casino Silver	2000	60	60	60	-07
Chataway	31400	110	75	90	+15
Coast Cpr	100	995	995	995	+30
Cons Skeena	11000	40	35	39	
Cons Van T	1600	30	30	30	
Continental	11500	10	9½	10	+⅛
Cont Potash	4500	22	21	21	
Cpr Ridge	23300	39	35	36	
Copper Soo	40000	22½	21	22	
Cowichan	12800	73	71	71	-02
Craigmont	4300	1375	1350	1350	
Crown Silv	3600	11	10	10	-½
Croydon	34200	65	62	65	+25
Dolly Vrdn	17100	41	38	38	
Dundee Mine	20800	22	20	21	
Dynasty Exp	9235	1050	1000	1025	-37
Earlcrest R	22300	18	16	16	-1½
Endako	3620	1125	1100	1125	
Galaxy Cpr	18700	30	26	30	+01
Gem. Exp	29000	18	15	15	-02
Gen Rsurces	42600	24	20	20	-01
Giant Exp	500	45	45	45	
Giant Msct	8700	120	114	116	-02
Grandue	2800	400	375	400	+20
Granisle Cpr	1800	585	550	565	+15
Hogan Mines	9200	75	66	70	+05
Homestake	329000	52	37	46	+07
HB Mount	500	24	24½	24½	-½
Hurley Rvr	80100	24	22	23½	-½
Jaye Exp	32500	35	28	30	-03
Jersey Cons	25200	37	29	32	+05
Jericho	32000	20	17	20	
Kamloops	151225	33	30	32	+02
Lndn Pride	16000	12½	12	12	-½
Lornex Corp	34428	635	580	630	+55
Lyttn Myrls	11000	41	37	40	
Madrona	12850	70	60	70	+08
Magnum	10000	45	37	45	+08
Marine	3500	30	29	30	+01
McKinney	13000	12	11	12	+01
Merritt Cpr	14000	60	50	55	-02
Mid West	7900	46	45	45	+02
Mineral Mt	7500	34	34	34	+04
Molymine	10500	38	35	35	-02
Mt Washingtn	800	35	31	31½	+½
Nadina Exp	24100	225	199	210	+26
National Exp	13500	14	13½	14	+½
Native Mines	69100	105	85	87	-08
New Cronin	7500	23	21	23	
New Impri	19625	153	149	153	+05
New Indian	17800	26	23	26	
N Privateer	30600	22	20	21	+04½
Norgolds	11500	12½	12	12	
Northcal	2000	48	48	48	
Northlode	163800	112	83	92	-23
NL Copper	18300	30	25	29	+02
NW Venture	17100	16	14	16	+02
Orecan	153950	74	57	73	+11
Pacific Slvr	9500	20	17	17	+01
Patricia Slvr	19400	35	32	35	
Peace RMS	1750	980	800	960	+170
Peel Resrces	184500	23	16	17	+01
Peso Silver	47700	125	115	125	+05
Ping Bell	6200	50	45	48	+01
Pine Point	110	6000	6000	6000	
Placer Dev	500	2500	2500	2500	
Polaris Ltd	6753	21	18	20	-02
Pyramid	7630	1200	1150	1187	+12
Quatsino Cpr	9500	39	38	39	-03½
Rexpar Min	1000	09	09	09	-03
Rodstrom	294425	100	65	70	-10
Rolling Hills	12250	40	36	39	+02
Sandoh Mine	56200	32	23	31	+05
Silbak Prmr	9137	28	28	28	-02
Silverlan	78200	65	59	60	+02
Slvr Arrow	106600	93	82	82	-02
Slvr Butte	11500	12½	10½	11½	+½
Silver Ridge	16500	18	15	17	+02
Slvr Stndrd	23250	115	105	115	+06
Slvr. Titan	6000	175	170	174	-01
Slocan Cit	17937	38	34	38	+05
Tay River	45200	65	58	59	-02
Tyle Bridge	2350	15	15	15	+01
Texmont	150700	99	80	99	+16
Texore	2000	36	35	36	
Torwest '62	47200	52	48	50	-01
Trans Rsurcs	20250	19	15	18	+02
Trojan Cons	72333	34	29	33	+08
Utica Mines	53675	132	123	126	-04
Vananda	28966	16	14	15	+01
Vanmetals	9500	19	17	17	+01½
Ventures	9950	59	55	55	-02
WC Rsurcs	54900	75	68	74	+06
West Beaver	1000	13	13	13	-01
Western Exp	500	09	09	09	-½
West Mines	6475	565	540	550	-05
Ykn Antmny	24350	160	130	160	+25

TOTAL MINES 4.683.466.

OILS

Can Am Pete	26500	10	9	10	
Central Pac Rio	500	995	995	995	-30
Fort St John	2000	85	80	82	-02
Futurity	90500	53	49	52	+01
Merit Oil	10500	12	10	10	-01½
Midland Pete	22500	13	11	12	-02
PR Pete	23000	27	25	26	
Rsf Am B	2800	178	175	175	
RC Venture	39500	63	47	61	+11
Share Oils	15800	66	61	62	-03

TOTAL OILS 215.350.

Noranda Seeking Piece of Brenda

VANCOUVER (CP) — The Vancouver Stock Exchange has been asked to approve a deal by which Noranda Mines would purchase 1,000 shares of Brenda Mines for $8 a share, the exchange disclosed Friday.

Brenda sold in the $10 range this week.

The transaction is designed to provide cash for Brenda and would give Noranda a position in the company now developing a low-grade large-scale molybdenum-copper deposit near Peachland in the Okanagan.

As of June Brenda reported that of 5,000,000 shares authorized, 2,150,000 were issued. At that time the company reported it had $1,300,000 in the treasury.

It was reported that the Noranda deal would be conditional on acceptance of a feasibility report expected in late November or early December.

Mine Boom Boosts Trading at Vancouver

VANCOUVER (CP) — The value of shares traded on Vancouver Stock Exchange in the first seven months of the year jumped to $233,770,751 from $139,191,945 a year ago, exchange figures disclosed today.

The increase was led by the mining section which has recorded a $73,000,000 gain in the January-July period.

The same section has also been mainly responsible for increased trading this year. At the end of July over 220,000,000 shares had changed hands as against 142,000,000 last year. Mines were the reason for 66,000,000 of this gain.

In July, value of mining stocks traded this year was double that of 1965.

Altogether 16,200,000 mining shares were moved for a value of nearly $15,000,000. In July, 1965, 8,300,000 shares traded on the mining section for a value of $5,700,000.

In the January-June period industrials traded 3,136,474 shares worth $36,889,017 compared with 2,573,441 worth $32,290,406 in the same period of 1965.

Oils traded 29,420,326 shares worth $19,522,038 in the period compared with 19,536,000 worth $8,847,040 in the January-June period of 1965.

CPA Eyes Planes

PENTICTON (CP)—Canadian Pacific Airlines is considering buying up to $25,000,000 worth of new jet aircraft for its B.C. and Yukon routes, CPA President J. C. Gilmer, said the company is at present evaluating new aircraft for its domestic routes. Included in the survey are the Douglas DC-9, the Boeing 737 and the Boeing 727.

UNLISTED, MUTUALS, BONDS

FRIDAY

TORONTO

	Bid	Asked
Allied Tele	5	10
Astrabrun	9	12
Barbi Lake	5	10
Bracemac	14	16
Base Metals	3	6
Brown McD	22	27
Chance	17	30
Comstock K	15	17
Cdn Javelin	9½	10
Comm Nickel	37	40
Gando	5	15
Genconia	17	19
Gl Lk Nickel	200	225
Gl Pine	19	22
Indian Mtn	90	100
Juma	21	23
Lunecho	63	66
Mattbery	20	33
Nat Malartic	50	55
New Lorie	10	12
Nipiron	40	50
Plateau	45	55
Rouyn RL	90	100
Silver Key	90	100
Stump Mns	22	26
Tara	100	110
Thunder Bay	75	100
Un N Fortune	17	19
Vic Algoma	28	31
VANCOUVER		
Alice Arm	38	
Atlas		280
Belle Tahsis	24½	25
Big I	68	73
Black Giant	105	115
Bonanza	90	99
Calix	85	89
Christina	100	105
Churchill	250	280
Cinola	90	100
Coronet	290	300
Cultus	60	70
Dynacore	130	140
Giant Metallic	50	60
Gibraltar	63	64
Kelgien	45	50
Kelleam	27	30
Intl Copper	27	30
Marshall Ck	45	55
Minex	21	22
New Wellingtn	60	61
Noland	12	15
North Pac	60	63
Oro	60	63
Plateau	60	62
Rainbow	22	25
Slave Point	22	25
South Seas	185	190
Stellako	22	28
Valnicola	60	80
Vimy	6	7

MUTUAL FUNDS

All Cdn Com	712	780
All Cdn Div	913	1001
Amer Growth	559	611
Assoc Inv	555	564
Cda Growth	576	633
Cdn Energy	983	1077
CIF	384	421
Cdn Trusteed	471	515
Champion	687	747
Collect Fund	580	641
Corp Inv	554	606
DIS A	143	157
DIS B	558	613
Dom Comp	426	463
Do Non-Res	408	443
Dom Div	232	350
Dom Equity	576	599
Dreyfus	1290	1408
Entarea	1456	1471
Europe Grow	625	683
Ex Fund 62	670	734
Federated	640	699
Fed Fin	448	492
Group Inc	389	425
Grow Eq	522	570
Grow O & G	1208	
Guardian	494	537
Int Grow	481	505
Inv Mutual	584	634
Inv Growth	906	984
Inv Mutual	486	523
Mutual Acc	507	554
Mutual Invst	835	872
Mutual BIF	547	572
Mutual Inc	610	667
Nat Res	552	603
Natrusco	1107	1137
Pac Comp		537
Pac Div		333
Provident	597	649
Putnam	1302	1314
Res Inc	1546	1690
Templeton	1558	1735
Trans Cda A	3725	
Do B	3620	
Do C	760	830
Untd Accum	922	1008
West Growth	515	563

MISCELLANEOUS

Anglo-C Tel A	105	
Can. Canner B	11¾	13½
Caig Pwr pfd	75	
Island Tug pfd	11½	
NS Light pfd	90	
Nor Tel. pfd	19	21
OK Heli pfd	9¼	10
OK Tel. pfd	7	9
Pac Gas Tr	13½	14½
Std Fuel pfd	40	43

BONDS

Dom. of Can.		
3¾ 66	99.87	99.97
Do 5¾ 69	98.15	98.45
Do 3 88	89¼	90¾
Do 5½ 69	99¼	99⅞
Do 4¼ 72	91¼	92
Do 5½ 75	96½	98
Do 4½ 83	85½	86¼
Do 5¼ 90	92⅜	93¼
CNR 4½ 67	99.15	99.45
Do 4 81	80¼	81¾
Do 5¾ 85	97¾	99¼
Do 5 87	89¼	90
Ont 5½ 80	93	96
Ont Hydro 5 82	88	91
Que 5¼ 80	89	95
Que Hyd 5¾ 84	92	95
BCE 5¾ 77	95½	98¼
BC For 5¾ 89	87½	91½
BC Tel 6 84	95½	98½
Do 5 82	85½	88½
Do 5¾ 85	92½	95½
Bathurst 6 84	92½	95½
Bell 5¾ 81	94½	96½
Do 6¼ 78	98¾	100¾
C Brw 5½ 88-68	88½	92½
Dm Tar 6¾ 80	96	102
IAC 6½ 83	96½	98½
Tr Fin 6½ 70	93¼	96½
Sask 5¼ 80-82	89½	

PIPELINES, ETC.

Que NG 5¾ 85	87½	90½
Tr. Can 5.85 87	93	95
Westcoast A	90	92
Do conv	105½	106½

JOHNSON WARNS FIRMS:

Hold Prices or Else

WASHINGTON (UPI) — President Johnson has said it on the line for the nation's industries: inflationary price increases will be met with a federal buyer's strike.

Within hours of tacitly conceding defeat to the steel industry on its price increases, Johnson came back Friday with a pointed warning to other industries which might be tempted to follow suit.

RESPONSIBLE

"If we are to continue our space effort and continue to make the magnificent progress represented by our past achievements," Johnson said at a bill singing ceremony, "we can do so only if business and labor leaders will make their contribution by responsible pricing and bargaining decisions."

He made no specific mention of the industry-wide steel price increase, but he clearly had it in mind as he discussed the $5 billion space authorization bill he signed into law.

"This bill is in accord with our recommendation to the congress. I hope that we will be able to continue the program at the pace we proposed and which the congress has endorsed by this legislation.

"However, if particular segments of our economy continue to raise their prices and increase the cost of this and other programs, it will be necessary for the government to further reduce its expenditures, particularly in those areas where prices are rising in an inflationary way."

The space program would be a particularly apt vehicle for federal bargaining. It is considered desirable for, but not essential to, the nation's progress. It also carries political leverage. Many congressmen would deeply resent cutbacks in space contracts with constituents.

PULP MILL ANNOUNCED

ST. JOHN'S, Nfld. (CP) — Premier Smallwood Friday announced a fourth pulp and paper mill for Newfoundland.

Mr. Smallwood said the $120,000,000 project would include a $10,000,000 chip plant to be built near Happy Valley on Labrador's Lake Melville.

SAVE ON INSURANCE
for Business • Home • Car • Life with
Federated INSURANCE
CALL JOHN F. H. HISSINK
Bus., 382-8012
Res., 385-6879

SOLD

We put holes in people's lawns and make them like it. That's where the "sold" signs go. And go. And go. List with Gardner and get out of the hole . . . fast.

EV 5-1448

GARDNER AGENCIES

MONK OFFICE SUPPLY
PHONE 384-0565 For
● Office Equipment
● Business Machines
Sales
Leasing - Repairs
FREE DELIVERY
754 BROUGHTON ST.
"Service With Quality"

VICTORIA MORTGAGE CORPORATION LTD.
7%
ONE-YEAR DEBENTURES
7¼% — 2½ YEARS
7½%
FIVE-YEAR DEBENTURES ALL PAYABLE BEFORE MATURITY, IN EVENT OF DEATH
INTEREST PAID QUARTERLY OR COMPOUNDED ON REQUEST. EVERY $3600 CURRENTLY INVESTED BY VICTORIA MORTGAGE IS SECURED BY AN AVERAGE OF $10,000 REAL ESTATE.
To Receive informative booklet and prospectus by mail, merely phone EV 4-2128
DOUGLAS HAWKES LTD.
817 Fort

CREDIT BUREAU OF VICTORIA LTD.
205-10 JONES BLDG. — 723 FORT ST. — EV

Food Price Drop Expected

OTTAWA (CP) — Food prices are expected to fall after a rise in July resulted in another record for the Consumer Price Index which jumped to 144.3 from 143.8 in June.

The July figure, reported by the Dominion Bureau of Statistics, was almost five points above last year's level of 139.5. The index is based on 1949 prices equalling 100.

Although the seasonal rise in food costs was the main trigger, a small advance in housing costs also occurred between early June and early July to contribute to the index jump.

Expressed in percentages, the July price index was three-tenths of one per cent higher than June's and 3.4 per cent above July, 1965.

Food prices usually rise in early July, the period between heavy spring meat movements and the arrival of the first local vegetable crops. Imports dominate the markets.

A drop in food costs can be expected this month.

DAIRY ITEMS RISE

DBS said its July survey of food prices showed increases in most dairy products, all fats except lard, most beef and pork cuts, tea, coffee, grapefruit, oranges, apples, frozen orange juice, turnips, tomatoes, celery and lettuce.

Those gains more than outweighed scattered price declines for sugar, pickles, jelly powder, evaporated milk, eggs, chicken, turkey, lard, hamburg, smoked ham, sausages, bananas, grapes, strawberries, most processed fruits, potatoes, carrots, cabbage and tomato juice.

The effect was to move the food sub-index, which along with housing accounts for half of the main index, to 146 from 144.2 in June and 139 in July, 1965.

The Consumer Price Index has been on the rise for 10 straight months starting from last September when it was 139.1. It is the main barometer of living costs in Canada.

There is no wage index available for exact comparison. Closest is the DBS survey of average weekly industrial wages, based on 1961 equalling 100. This stood at 121.8 in March, the latest month available.

The July housing sub-index, reflecting costs of shelter and household operation, rose to 144.8 from 144.4 in June.

Five other categories that make up 41 per cent of the main index showed only minor changes between June and July. Clothing dipped to 125.2 from 125.3 and health and personal care slid to 181 from 181.2. Figures for transportation, recreation - reading and tobacco-alcohol remained static.

BROTHERS
. . . new problem

Obviously We're All Wealthy

VANVOUVER (CP) — An economist from eastern Canada said in an interview Friday he sees prosperity on the streets of B.C. cities.

Dr. Anthony Wintermans, associate professor of economics at St. Francis Xavier University in Nova Scotia, said: "The difference in affluence between B.C. and the Maritimes is very, very obvious and you can even see it in the people on the streets."

Dr. Wintermans said B.C.'s development is staggering. He said his own province has a "retarded economy" but is developing methods of dealing with its problems.

Agencies such as Industrial Estates Ltd., Atlantic Development Board, Area Development Agency and the Federal Department of Industry are all working toward a more prosperous Nova Scotia, said Dr. Wintermans, here as an economical adviser to the Vancouver-based Commonwealth group.

Commonwealth group is a number of companies headed by Commonwealth Trust Co., involved in the finance business.

Shipping Act 'Inadequate'

VANCOUVER (CP) — A spokesman for the Seafarers' International Union of Canada (Ind.) said Friday a federal government official has admitted the Canada Shipping Act is inadequate in its present form and changes will be made in the near future.

Norman David, west coast vice-president of the SIU, said the R. R. MacGillivray, director of marine regulations for the department of transport, told a joint meeting of management and labor here, however, that his department cannot give regulatory powers to a proposed manning board which would rule on the number of men required on certain-sized vessels.

The meeting of federal, union and B.C. tugboat officials, was held Friday to discuss the manning report of the joint consultative committee of the B.C. towing industry.

RECLAIMING OLD MINES

Every Pit a Butchart

By AB KENT
Times Business Writer

Wasteland created by increasing use of open-pit mining in B.C. will be a reclamation problem as the province booms, Mines Minister Donald Brothers said Friday.

In an interview Mr. Brothers said his department and the mining industry have discussed the matter of restoration where mining has laid open large tracts of land.

But to date there is no legislation or regulation compelling a company to carry out any restorative measures for mined-out pits.

Such measures could include landfill, reforestation, grass seeding or drainage.

So far there are only one or two worked-out mine pits in the province, Mr. Brothers said. These are no problem by themselves and one of them — the old Phoenix mine near Greenwood — is mostly overgrown now.

Existing open-pit mines are acknowledged as an economic way to recover coal or metal ores, especially if the grade is of marginal value.

REMOTE

They are mostly in remote or rarely visited areas such as Brynnor iron mine near Kennedy Lake, Endako molybdenum mine west of Prince George or Wesfrob Mines iron-copper operation on Moresby Island in the Queen Charlottes.

But open pits are also located closer to civilization, such as the limestone quarries at Cobble Hill, on Texada Island or in the Fraser Valley at Cheam Lake.

As the province develops, as the population expands and communities stretch out and roads are extended, as open pit and strip mining become even more economic than underground mining, the scars on our mountains and across valleys and forests will multiply.

BIG CAPACITIES

Where open-pit mining was once a long, slow process, today it is possible to use machines with gargantuan earth and rock-moving capacities.

One such monster developed for strip coal mining in the state of Illinois is able to swallow up 250 tons at a bite, requiring 10 railway cars to take away each load.

Open-pit mining at that rate becomes a quick process and the prospect of wholesale wasteland as ore bodies are removed become easily imagined.

NOW IS THE TIME

Mr. Brothers said such widespread open pitting where conservation and beautification would be at stake remains some time in the future, but he agreed that now is the time to plan ahead.

Mining companies have indicated willingness to co-operate in general terms, he said.

"It is something I can take up with the mining association," he added.

He also noted that where vast open-pit mines have been dug in easily accessible areas they have been a powerful tourist attraction.

In some parts of the U.S., he said, open pits have been flooded to create sensational lakes.

Closer to home there is Butchart Gardens, once a limestone quarry and now the area's most famous tourist attraction.

And at the same time in Kentucky there are hundreds of square miles of tortured, barren countryside, much of it sterile like a bomb-blackened battlefield, where strip mining has left an irreparable mark.

Had there been legislation to ensure the mined-out areas would return to nature, the ruined land might look more like its neighboring green hills of Kentucky for ensuing generations.

Switch Units

PORTAGE LA PRAIRIE (CP) — Automatic Electric (Canada) Ltd., has been awarded an $8,000,000 contract to build five high-speed switch units for Canadian military communications, Mayor Lloyd Henderson announced.

Where the smart money goes

The Financial Post this week tells what experienced investors are doing with their money in today's unsettled markets. Read what these experts say about stocks, real estate, bonds, mortgages, and special market situations.

Every week The Financial Post keeps you up to date on business, investment and public affairs:

- How near are we to a rail strike? The Financial Post weighs the pros and cons.
- Your Stocks in 1970. The Financial Post sketches an outline of what Massey-Ferguson may look like four years from now.
- West Germany. A detailed FP study tells of Canada's important and growing stake there.

Don't miss your copy. Now on sale.

35c at your newsstand
Yearly by mail $9, two years $16

The Financial Post
481 University Ave., Toronto 2

BURRARD DRY DOCK COMPANY LIMITED

Notice is hereby given that the above Company has declared a dividend of twelve cents per share on its outstanding Class "A" shares payable on September 15th, 1966, to shareholders of record at close of business on August 19th, 1966.

BY ORDER OF THE BOARD,
N. E. BROWN,
Secretary and Treasurer,
Vancouver, B.C.,
July 29th, 1966.

$

Why Western Savings?

Western Savings can help you HAVE, MAKE AND KEEP MORE MONEY!

WRITE:
THE WESTERN SAVINGS AND LOAN ASSOCIATION
Head Office: 280 Smith Street, Winnipeg 1
A Member of The Investors Group

Waterfront Gordon Head

Two beautiful acres on the shores of Arbutus Cove—one of the most scenic building sites in Gordon Head.

Full Price $38,000

Please Call

Montreal Trust

John Watson

384-2111 477-3877

THERMOGRAVED BUSINESS CARDS
(Raised Printing)
$6 PER THOUSAND
LANGLEY BLUEPRINTING
114 LANGLEY STREET 384-2159

CHIEF ADMINISTRATIVE OFFICER

Applications are invited from men of proven managerial competence for the position of Chief Administrative Officer for the City of Grand Forks, B.C.

Applicants should be men of broad experience, preferably in or related to the municipal field. Qualifications in municipal law, accounting, and administration are particularly appropriate, and some knowledge of public works is desirable.

Starting annual salary in the range of $7,800 to $9,000 depending on qualifications. Apply in confidence, with a comprehensive resume of personal history, education, special training applicable to municipal administration, and experience. Refer to V573.

STEVENSON & KELLOGG LTD.
Management Consultants
810 Royal Bank Bldg., Vancouver 2, B.C.

2 MAGNIFICENT HOMES IN CORDOVA BAY

SEA VIEWS: from this semi-secluded 2-year-old character home, 1 minute from sandy beach. 2,000 sq. ft. of de luxe accommodation, 4 bedrooms, 3 vanity bathrooms, recreation room, many outstanding features of the highest quality. Spring-fed pond and brook. Truly a beautiful home with excellent terms. ASKING **$27,900**

1.4 ACRES: of seclusion surrounds this 8-year-old, long and low, contemporary home located on the top of the Cordova Bay Ridge. Hundreds of shrubs and fruit trees, 3 mammoth bedrooms, knotty pine kitchen, huge living room, partial basement with additional fireplace, several patios. Quality and expensive construction predominate this most unique home. "A half acre could be subdivided off and sold separately afterwards." 10 minutes from town **$28,500**

For further information, please call
Robert McAdams, 383-4124
of McAdams Investments Ltd.
816 Blanshard Street

Have you tried this unusually smooth whisky?

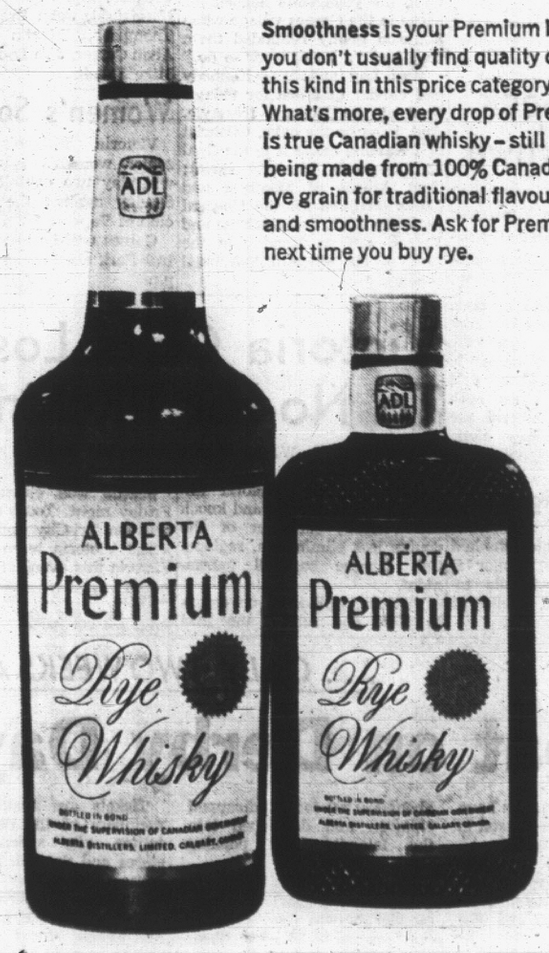

Smoothness is your Premium because you don't usually find quality of this kind in this price category. What's more, every drop of Premium is true Canadian whisky – still being made from 100% Canadian rye grain for traditional flavour and smoothness. Ask for Premium next time you buy rye.

ALBERTA DISTILLERS, LIMITED CALGARY ALBERTA

This advertisement is not published or displayed by the Liquor Control Board or by the Government of British Columbia.

A NEW FASHION IN MODERN RETAILING
WOOLCO
COAST TO COAST
BARGAIN SPREE
Monday Only—10 a.m. to 10 p.m.

CATERING TO THE TOURIST
COMPLETE TOURIST INFORMATION
OPEN DAILY
10 A.M. to 10 P.M.
SATURDAY
9 A.M. to 10 P.M.

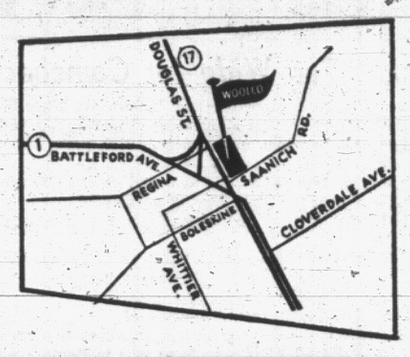

GIRLS' NYLON T-SHIRTS
Reg. 2.88! Save 1.22!
Stretchy, sleeveless, turtleneck T-shirts that come in sizes 7 to 14 and colors of blue, black, soild and stripe. **1.66**

LADIES' SEAMLESS MESH NYLONS
Reg. 3 for $1! Savings!
Guaranteed first quality, micro-mesh, 100% nylon. Available in colors of tender beige and Spark o' Spice, and sizes 10 to 10½ only **4 for $1**

GIRLS' SCRUB DENIM SKIRT, JACKET AND JUMPER
New Fall Arrivals!
Blue only, in sizes 7 to 14.
Skirt **4.95** Jumper **5.95** Jacket **5.95**

LITTLE GIRLS' 2-PCE. SUIT
New Fall Arrivals!
Plain and corduroy, sleeveless suit in sizes 4 to 6x, in red only **3.43**

IRONING BOARD
Reg. 7.66! Save 2.22!
All-metal ironing boards with lock-type adjustments **5.44**

SOLID BRASS RECORD STAND
Reg. 8.97! Save $2!
Sturdy all-brass construction for extra strength **7.97**

MEDICINE CABINET
Reg. 4.24! Save .61!
Has a durable, baked, all-white enamel finish **3.63**

20-PCE. DINNER SET
Reg. 8.16! Save 1.17!
This lovely set is white with floral design **6.99**

8 P.M. SUPER SPECIAL
"REED'S" PICNIC SUPPLIES
REG. VALUES TO .49! SAVE .40!
Choose from many designs. This assortment includes paper napkins, plates, cups and table covers.
.09 Each
Limit 10 Packages Per Customer

UNBREAKABLE POLY FIRE BOAT
Reg. .86 Value! Save .29!
Ideal for kids in the tub or on the beach. Durable construction **.57**

MAGIC GLOVE
Reg. .56! Save .29!
Anyone can catch with this unbreakable, safe glove. Complete with ball **.27**

QUACKSIE DUCK
Reg. .99! Save .38!
Just squeeze and you'll hear him quack; push him, he rolls too **.61**

"BABY BAT" KITE
Reg. 1.43! Save .53!
Features span of 4'; tailless, sturdily-built and has a high angle of flight **.93**

MEN'S SHORT-SLEEVE SPORT SHIRTS
Reg. Values to 5.95! Save 3.73!
Available in knits and cotton styles in sizes S.M.L.
2.22 each or **3 for $6**

MEN'S SHORTS
Reg. Values to 3.98!
Save, Shop Woolco!
Come in many styles in plain or plaid. Sizes 28 to 42 **1.99**

NOXZEMA SKIN CREAM
Reg. 1.97! Save .20!
For itchy, burning and irritated skin.
Economy size **1.77**

SEA AND SKI SUNTAN LOTION
Reg. 97. Save .18!
Ideal hand and body lotion as well as for suntan **.79**

PERSONAL SHOPPING ONLY, PLEASE
SHOP EARLY WHILE QUANTITIES LAST
Open Daily 10 a.m. to 10 p.m.; Saturday, 9 a.m. to 10 p.m.

JUST SAY Charge It
TOWN & COUNTRY SHOPPING PLAZA
DOUGLAS ST. & SAANICH
WOOLCO

Hal Malone
LOOKS AT SPORTS

It's not often that we can deliver scoops, so sit down and gnaw on this one . . .

Gordon Howe, six feet, 201 lbs., born Floral, Sask., March 31, 1928, right wing, will retire.

In 1968.

You may not think this is the greatest bit of news since girls were invented. But for five National Hockey League goalkeepers, some 30 NHL defencemen and about 60 big league forwards its enough reason to get stoned for a month.

Mr. Howe owns the all-time scoring record. As long as anyone can remember anything under a 30-goal season was a mistake or a terrible year.

He has played between 40 and 60 per cent of every game for Detroit. He does not look like a guy who needs a wheelchair or a cane. Detroit's Sid Abel runs a relaxed ship which is good for senior citizens like William Gadsby, 40, and Mons. Howe.

Now Howe was moving quietly among the press and radio types at a kaffee klatch thrown by a national department store which pays him to endorse its sporting goods.

He did not jump on a chair and bellow "I'm quitting hockey!" His style is more Gary Cooper than Jerry Lewis.

Somebody asked Howe how long he would play hockey. He said, "I have one year to go on a two-year contract."

Yes, but after that?

"Well," he said, very softly, "when I reach 40 I'll be squeezing it and I'm 38 now."

He said he was tired.

"I'm not tired of the work I'm doing—I enjoy it," he said. "I'm just tired of working."

Rocket Too Wide for Comeback

Since May 29 in Moncton, New Brunswick, Howe has been on a schedule that would stagger an elephant. Up at 7 a.m., breakfast at 8, personal appearance at 9:30, press coffee party 10:30, etc., etc.

On this western safari, his wife and children accompanied him. It was their first trip west of Saskatoon.

What did they think of Victoria? asked a chamber of commerce type.

"I don't know," Howe said. "They're in Vancouver. Fishing."

The chamber of commerce type gulped.

"I wish I was with them," Howe said.

If Howe was considering retirement, does that mean that Maurice Richard might emerge from it, a la Bernie Geoffrion?

"No chance," Howe said. "Have you seen pictures of the Rocket lately? He's this wide—," holding his arms far apart.

"He plays in the old-timers' game. Ted Lindsay asked me to play. I said I would if there was no hitting. 'Don't worry about it' Lindsay said.

"So in the second period the Rocket is hitting and Lindsay is hitting. And when Ted comes to the box I said 'You really want to win this?' And he said 'You bet.'

"I could see somebody could get killed. A few of those guys were turning beet red; they looked like heart cases. No more of this for me. I told Lindsay 'You play in your game and I'll play in mine—for money'."

More Than Blessings Go With Fame

Money is not something Howe appears in danger of being without.

The Red Wings don't release player salaries, but Howe would $40,000 grab you?

For petty cash there is the department store tie-in (seven more years to go); a hockey school he conducts; endorsations.

And an arena. His arena.

"Well, not mine altogether," Howe said. "Five fellows and me. Not pro athletes. Just businessmen of my acquaintance.

"We built this place in St. Clare Shores, about 20 miles out of Detroit. Cost $350,000.

"Never closes on holiday weekends. That shows how great the demand is for ice. Rents for $30 an hour. Heated? No. So cold in there you can hang meat.

"Last winter a woman was watching a hockey game. She could have sat in an enclosed area but she's out in the open bleacher seats. A puck comes over the board and socks her in the eye. Smashes her contact lens.

"The papers say 'Howe Sued.' But that's not right. Six of us own the place. How can Howe be sued alone?"

He's right. Howe's partners do not skate with Detroit, break records, endorse golf sticks or breakfast cereals. There's a curse to fame, as well as a blessing.

Best in Hockey Just Small Spuds

With all his interests does Howe have a business manager like Arnold Palmer and Jack Nicklaus?

"It's funny you should ask. I play golf with Glen Johnson, the top amateur in Michigan. He told me I should have a manager. 'I know Mark McCormick,' Johnson said. 'I'll arrange a meeting with him'." (McCormick is a Chicago lawyer who handles the affairs of Palmer and Nicklaus among others.)

"I sat down with McCormick at an airport," Howe continued. "He listened while I told him about my affairs. He knows about hockey; he's not isolated from things about him."

Naturally, McCormick grabbed the chance to represent Howe, the greatest name in hockey, annual bread-winner of a cool $100,000 per year?

Howe shook his head.

"McCormick said I was small potatoes."

Awk! It's shattering to be underprivileged.

ELAINE TANNER
. . . short reign

TICATS CRUSH ARGOS

TORONTO (CP) — Hamilton Tiger-Cats scored touchdowns in each of the final two quarters to register an 18-8 victory over Toronto Argonauts in Eastern Football Conference play here Friday night.

A crowd of 28,594 sat through a steady downpour during the first half as the clubs battled to a 1-1 tie. But the rain stopped in the third quarter and the Tiger-Cats came on strong to wrap up the victory.

It was the first game of the season for both clubs.

Halfback Bobby Kuntz and defensive halfback Herb Paterra scored touchdowns for Hamilton. Don Sutherin added a field goal and two converts. Hamilton's other point came when Toronto recovered a Hamilton fumble in the end zone in the first quarter.

Flanker Bobby Taylor scored Toronto's touchdown on a 46-yard pass from rookie quarterback Wally Gabler late in the third quarter. John Vilunas kicked a convert.

The other Toronto point came when Hamilton's Garney Henley was rouged on a quick kick by Bill Van Burkleo.

STANDINGS

	W	L	T	F	A	Pts
Hamilton	1	0	0	18	8	2
Ottawa	1	0	0	10	8	2
Montreal	0	1	0	48	10	0
Toronto	0	1	0	8	18	0

YARDSTICKS

	Ham.	Tor.
First downs	17	13
Yards rushing	183	127
Yards passing	180	189
Passes made/tried	10/18	12/36
Passes intercepted by	3	0
Punts-average yards	10/45	11/45
Fumbles—lost	3/2	2/1
Penalties	7/48	4/30

MEETING MAY DECIDE ROCKS' PLAYOFF FATE

Victoria Shamrocks' Inter-City Lacrosse League playoff hopes may die without a stick being wielded or a shot being fired.

An executive meeting Monday may decide it all.

League commissioner Tommy Gordon will convene the meeting to rule on New Westminster Salmonbellies' protested game with Vancouver.

Gordon has already stated that Vancouver's Wayne Pecknold was ineligible for the contest, which Vancouver won 11-8. If the executive decides to forfeit the two points to New Westminster, Shamrocks will be out of the playoffs.

Shamrocks trail Salmonbellies by five points. To make the playoffs, the Victoria club must win its last three games, including tonight's match at Coquitlam, while New Westminster loses its final two games.

Esquimalt Blanks Cowichan in Semi

Solid hitting by Al Vyner helped Esquimalt-Vic West down Lake Cowichan 6-0 at Hampton Park Friday night to move into the final of the Vancouver Island Little League baseball championship.

Vyner socked a three-run homer in the first inning, added a two-run double in the fifth, and scored the winners' sixth run.

Esquimalt will play Hampton in the Island final tonight at 6:30 p.m. Lake Cowichan will face Lakehill in a consolation game at 2.

The Island winner moves into the B.C. playoff next weekend in Vancouver, and the B.C. champion will compete in the Canadian finals at Hampton Park Aug. 18-20. The Canadian champ travels to the Little League world series in Williamsport, Pa.

Lake Cowichan	000	000	0	2	3
Esquimalt	300	03x	6	9	2

George Andrejew and Sammy Hildebrandt; Mike Gibbons and Al Vyner.

Hockey Fans Hit By Rising Costs

TORONTO (CP)—Four thousand of the best seats at Maple Leaf Gardens will be increased $1 each for National Hockey League games this season.

Harold Ballard, executive vice-president of the Gardens, said the increase is "our response to rising costs."

Juniors Seek Island Crown

Five teams are competing this weekend in the Vancouver Island junior boys' softball tournament at View Royal's Centennial Park.

Games were played at noon and 2 p.m. today with other contests to follow at 4 and 6:30. Sunday's games will be at 10 a.m., noon, 2 p.m., 4 and 6:30 if necessary. Two clubs each from Victoria and Alberni are entered in the tourney along with a team from Nanaimo.

Lacrosse Tonight

Victoria Junior Shamrocks will face Port Alberni in the last game of the Island Senior B Lacrosse League schedule tonight at Memorial Arena at 8:30.

Phil Failed to Sign; Two Share Golf Lead

CLEVELAND (AP) — Gay Brewer finished with three-under-par 68 Friday to tie Bob Goalby for the halfway lead in the $100,000 Cleveland Open golf tournament with a 36-hole score of 135.

It looked like a three-way tie for the lead when Phil Rogers also came in with a 68, but the La Jolla, Calif., golfer was disqualified for failing to sign his score card.

This marked the second time this season a tournament leader was disqualified for not signing his card. Doug Sanders was the victim after the second round in the Pensacola Open, where he held a four-stroke lead.

The 35-year-old Goalby, whose best finish this year was a tie for third in the New Orleans Open, shot a 67 Friday morning with the help of an eagle and assumed the early lead.

But Brewer, the tour's fourth leading money winner, rallied for a share of the lead. He and Goalby were seven under par for the 36 holes as the field of 144 pros seeking the $20,000 first prize continued its assault on par.

The front-runners withstood a brilliant 64 by veteran Julius Boros that set the course record over the Lakewood Country Club's par 36-35—71, 6,777-yard layout.

Boros' hot round, added to his opening 72, put him only one stroke off the pace and in a tie at 136 with Johnny Pott, who shot 70.

SPORTS MENU

TONIGHT

BASEBALL

6:30 p.m. — Vancouver Island Little League playoff final, Hampton vs. Esquimalt, Hampton Park.

CAR RACING

7:30 p.m. — Start of time trials for jalopy meet, Western Speedway.

SOFTBALL

6:30 p.m.—Continuation of play in Vancouver Island junior boys' tournament View Royal Centennial Park.

SUNDAY

SOFTBALL

10:00 a.m.—Continuation of play in Vancouver Island junior boys' tournament, other games at noon, 2, 4 and (if necessary) 6 p.m., View Royal Centennial Park.

2:00 p.m.—Playoff for second place in Senior Men's League, Luckies vs. Red Lion, Heywood Avenue Park.

2:00 and 6:30 p.m.—Senior women's exhibitions, Victoria Molson's Vicettes vs. Vancouver Dairy and Central Park.

CRICKET

11:30 a.m.—Exhibition match, Santa Barbara, Calif., vs. Victoria and District Association side, Beacon Hill Park.

Tanner Cracks Record As Canuck Girls Shine

Canadian Teen-Agers Break World Swim Mark in Relay

KINGSTON, Jamaica (CP)—Canada's swimmers, with a gold medal and a world record already under their belts, continued to blaze through the British Empire Games pool here today.

Elaine Tanner of Vancouver and Louise Kennedy of London, Ont., won their way into the finals of the women's 110-yard backstroke.

The 15-year-old Miss Tanner broke the Games record along the way, but her new mark stood for about 15 minutes before England's mighty Linda Ludgrove took it right back in winning her heat.

In the men's events, Ralph Hutton of Ocean Falls, B.C., won his way into the final of the 220-yard men's backstroke but two Toronto swimmers were eliminated—Jim Shaw and Alex Fedko.

Gerry Moro of Trail, B.C., continued to advance in the tough 10-event decathlon and at the end of six events stood fourth.

In today's opening event, Alex Oakley of Oshawa, Ont., and Felix Cappella of Midland, Ont., ended fifth and sixth in the 20-mile walk.

Canada and Australia each smashed a world record Friday night to share the first two gold medals handed out at the British Empire Games pool.

The opening - day performances of the Canadian team, particularly the swimmers, was one of the best showings by Canada since before the Second World War, and it wound up with the Canadians grabbing four medals—one gold, one silver and two bronze.

Five championships were decided Friday and 15 more are on tap today in track and field, swimming and diving, women's fencing and weightlifting.

The first world mark fell to Canada in the women's 440-yard freestyle relay when Marion Lay, a Vancouver-born resident of Covina, Calif., outswam Australian ace Lyn Bell in a sizzling anchor leg to give the Canadians a time of four minutes, 10.8 seconds. This was two-tenths of a second off the previous mark, set by an Australian team including Miss Bell and Dawn Fraser at the 1962 Games in Perth.

Eight-Minute Barrier Shattered

The Australians replied impressively in the men's 880-yard freestyle relay, breaking the magic eight-minute barrier for the first time.

The Aussie men blazed home in 7:59.5, far ahead of second-place Canada and 7.8 seconds under the world record posted in Leipzig last summer by a German team.

The other members of the record-breaking Canadian women's team beside Miss Lay were Elaine Tanner and Jane Hughes of Vancouver and Louise Kennedy of London, Ont. The Australian team which barely missed the old mark at 4:11.1, included Jan Murphy, Jenny Steinbeck and Marion Smith.

Miss Tanner, the versatile 15-year-old who probably will swim another 10 races before the six-day swimming program ends, swam a 1:01.6 opening leg to touch about a second in the lead. Miss Steinbeck led Miss Hughes by about one-half length on the second leg but the Australian margin was down to the barest fraction when Miss Smith and Miss Kennedy touched.

Miss Lay and Miss Bell swam stroke for stroke for the first 55 yards of the anchor leg. But the Canadian girl opened up a narrow lead just after the turn and held it stubbornly to the finish.

The world record relays took the spotlight on a day that saw Canada win two third - place bronze medals in weightlifting on the efforts of bantamweight Chun Hon Chan of Montreal and featherweight Allen Salter of Ottawa.

England and Wales won the weightlifting gold medals, and England also made a clean sweep of the men's individual foils fencing. England has six medals to Canada's four while Australia has two after the first day.

NINE GAIN FINALS

Today Harry Jerome of Vancouver and Ed Hearne of Toronto moved into the second round of the men's 100-yard dash. Bill Crothers of Markham, Ont., goes in the 880-yard heats.

Friday a total of nine Canadians reached the finals in individual events and several boxers and badminton players won their opening matches.

The Canadian influence extended even to the women's springboard diving. Earlier in the day, Beverly Boys of Toronto, who wasn't supposed to be a threat, whipped into second place after the preliminary round ahead of Susan Knight, Australia's defending champion.

For Canada the big win in the swimming relay was its third in 32 years and, in the process, it stunted Australia's bid for a third straight swimming title. Canada had won the spring relay previously in 1934 and 1938.

Handshakes and kissing over with, the youngsters headed for home in the Games village when Simpson gently reminded them they had "a lot of work to do."

Miss Lay and Miss Kennedy had earlier qualified for today's final of the 110-yard freestyle. And, icing on the cake, Gilchrist and Kasting made it to the final of the men's freestyle sprint; Tom Arusoo of Montreal and Jacks qualified for the 110-yard butterfly final, and Gilchrist and Hutton will go Monday in the final of the 440-yard individual medley.

Canada at the Games

Here is how Canadians fared Friday in the British Empire and Commonwealth games at Kingston, Jamaica:

BADMINTON

Wayne Macdonnell, Vancouver, bye into second round; Ed Paterson, Vancouver, bye into second round; Rolf Peterson, Vancouver, lost 17-14, 15-10 to C. Beacom, England (eliminated).

Allison Daysmith, Victoria, defeated Mrs. P. Layman, Jamaica, 11-1, 11-9; Judy Humber, Victoria, defeated G. Simpson, New Zealand, 11-2, 7-11, 11-9; Yves Pare, Montreal, defeated A. Jordan, England, 15-3, 15-6; Sharon Whittaker, Toronto, defeated Mrs. W. Rogers, England, 11-6, 11-2.

Wayne Macdonnell defeated Yeo Ah Seng, Singapore, 15-8, 15-12, advanced to third round; Ed Paterson, Vancouver, defeated by Dinesh Khanna, India, 15-10, 15-4, eliminated; Judy Humber lost to Mrs. D. Morton, England, 11-5, 12-10, eliminated; Pat Espley, Montreal, defeated A. Glenie, New Zealand, 8-11, 11-8, 15-10, advanced to third round.

Allison Daysmith, defated R. Ang, advanced to third round; Yves Pare, Montreal, defeated by Yew Cheng Hoe, Malaysia, 15-10, 15-8, eliminated.

Doubles—Rolf Paterson, Vancouver, and Sharon Whittaker, Toronto, bye into second round; Ed Patterson and Allison Daysmith defeated Tony Horton and Mrs. W. Rogers, England, 15-10, 15-9.

BOXING

Flyweight—Frank Scott, New Westminster, defeated Wayne Young, New Zealand, decision.

Lightweight—Arthur Jones, Montreal, knocked out William Fry, Australia, third round.

Bantamweight—Jim MacMillan, Vancouver, lost on points to Darryl Norwood, Australia, eliminated.

Lightheavyweight—Heinz Koppe, Toronto, lost to Silvester Hines, Jamaica, decision, eliminated.

DECATHLON

Gerry Moro, Trail, sixth after five events (100 metres, long jump, shot put, high jump, 400 metres), 3,310 points.

DIVING

Women's Springboard—Beverley Boys, Pickering, Ont., second after five dives with 304.90 points; Kathy McDonald, Vancouver, sixth, 249.60.

FENCING

Men's Individual foils—John Andru, Toronto, fourth in preliminaries, advanced to semi-finals; fifth in semis, eliminated. Gerald Wiedel, Toronto, and Herbert Obst, Montreal, eliminated.

SHOOTING

.303 rifle, first stage—W. J. Bisley — Bill Brown, Virden, Man., 98, tied for 15th; Sgt. Ralph Cathline, Camp Borden, Ont., 96, tied for 21st.

SWIMMING

Women's 110-yard freestyle — Marion Lay, Vancouver, won heat, advanced to final; Louise Kennedy, London, Ont., won heat, advanced to final.

Women's 220-yard breaststroke—Donna Ross, Montreal, fifth, eliminated; Barbara Hounsell, Toronto, fifth, eliminated.

Men's 440-yard individual medley—Sandy Gilchrist, Ocean Falls, won heat, advanced to final; Ralph Hutton, Ocean Falls, second in heat, advanced to final.

Men's 110-yard freestyle—Alex Fedko, Toronto, third in heat, eliminated; Sandy Gilchrist, second in heat, advanced to final; Bob Kasting, Lethbridge, third in heat, advanced to final.

Men's 110-yard butterfly—Ron Jacks, Vancouver, won heat, advanced to final; Tom Arusoo, Montreal, second in heat, advanced to final; Gordon Eby, Prince Rupert, fifth in heat, eliminated.

Women's 440-yard freestyle relay—Canada, Elaine Tanner, Vancouver; Jane Hughes, Vancouver; Louise Kennedy, London, Ont.; Marian Lay, Vancouver, won gold medal in world record time.

Men's 880-yard freestyle relay—Canada, Bob Kasting, Lethbridge; Ron Jacks, Vancouver; Ralph Hutton, Ocean Falls; Sandy Gilchrist, Ocean Falls, won silver medal.

WEIGHTLIFTING

Bantamweight—Chun Hon Chan, Montreal, 672 pounds, won third-place bronze medal.

Featherweight — Allen Salter, Ottawa, third and won bronze medal.

★ ★ ★

WAYNE MACDONNELL
. . . in quarter-finals

JUDY HUMBER
. . . eliminated

TIME OUT By JEFF KEATE

"That's all right, Mac, go right ahead. He was just saving it to lose on the next race anyway!"

B.E.G. BADMINTON

Allison Wins, Judy Ousted

KINGSTON, Jamaica (CP)—Wayne Macdonnell, the wiry Vancouver department store executive who for several years has knocked on the door of world-class badminton ranks, was the sole Canadian survivor in the men's singles at the eighth British Empire Games.

Macdonnell, long Canada's top singles player, advanced into the singles quarter-finals Friday along with the favored Asians and a pair of leading players from the United Kingdom.

After an opening-round bye, Macdonnell defeated Yeo Ah Serg of Singapore to reach the third round.

Three other Canadians, Ed and Rolf Paterson of Vancouver and Yves Pare of Montreal were eliminated.

In the women's singles, top-seeded Sharan Whittaker of Toronto, runner-up in the United States and Canadian singles this year, Allison Daysmith, a promising young player from Victoria and Pat Espley of Montreal, all moved into the quarter-finals.

Judy Humber of Victoria was eliminated in the second round of the women's singles.

Play began Friday night in the preliminary rounds of the mixed doubles with Ed Paterson and Miss Daysmith and Rolf Paterson and Miss Whittaker gaining berths in the third round.

Not so fortunate were Macdonnell and Miss Humber and Pare and Miss Espley, as both Canadian tandems lost in the second round.

The current Games mark the first time badminton has been selected as an Empire Games event.

Mrs. Lovitt Wins Contest at Uplands

Mrs. G. Lovitt fired 83-10—73 to win a women's medal contest this week at Uplands Golf Club.

Mrs. D. Pinfield (net 76) won "B" division while Mrs. W. Parker and Miss M. Milburn (net 82s) tied for "C" division honors.

Mrs. M. Humber captured the three-round Johnston Cup event with a net 64.

California Cricketers Play Sunday

Santa Barbara's team from the Southern California Cricket League is in town this weekend for a pair of matches against Victoria and District Cricket Association sides.

The Californians tested Incogs today at University School and will play a selected team Sunday at Beacon Hill, starting at 11:30 a.m.

Captained by Brian Gray, the Santa Barbara club has an international flavor, with players from New Zealand, Trinidad, Pakistan, Jamaica, Canada and Britain on its roster.

Keith Bickmore will captain the Victoria team Sunday. With him will be John Sheather, John Tregear, Jack Dickens, Peter Hannaford, John Brasier, Dave Thompson, Martin Richards, Alvin Carter, Jim Longridge and Mike Shanks.

Women's Softball

Victoria Molson's Vicettes senior women's softball team will play two exhibition games Sunday against the Dairyland club of Vancouver.

Games will be played at Central Park starting at 2 and 6:30 p.m.

Victoria Colts Lose To No-Hit Pitching

KENNEWICK, Wash.—Seattle pitcher Tony Strena hurled a no-hitter to stop Victoria all-stars 6-1 Friday night and knock the Victoria club out of the double loss elimination, regional Colt League baseball tournament.

Victoria capitalized on errors to plate one run in the first inning but failed to score again off Strena.

Seattle was eliminated later Friday night. Today's final was between Tri-City and Hawaii.

The Victoria team returns to Victoria this evening.

Victoria	100	000	0	1	0
Seattle	200	211	x	6	6

Rick Owen and Jerry Almond; Tony Strena and Bill Manoes.

WESTERN HOCKEY LEAGUE

VICTORIA MAPLE LEAFS

HOCKEY NIGHT In Victoria

36 Games

19 SATURDAYS, 15 WEDNESDAYS AND 2 TUESDAYS

EXCITING and THRILLING EVENINGS at the VICTORIA MEMORIAL ARENA

SEE VICTORIA MAPLE LEAF LESTER PATRICK CUP CHAMPS IN ACTION

Portland Buckaroos — Vancouver Canucks
San Diego Gulls — Oakland Seals
Seattle Totems — Los Angeles Blades

SEASON TICKET SALE STARTS MONDAY, AUG. 15TH, ARENA BOX OFFICE

PRICES FOR SEASON SEATS

PLAN No. 1—CASH PURCHASE

By paying cash—purchaser receives a THREE-GAME BONUS—only pays for 33 games.

SEAT PRICE	TOTAL PRICE	YOU SAVE	YOUR COST
$3.50	$126.00	$10.50	$115.50
$3.00	$108.00	$ 9.00	$ 99.00
$2.50	$ 90.00	$ 7.50	$ 82.50
$2.25	$ 81.00	$ 6.75	$ 74.25
$2.00	$ 72.00	$ 6.00	$ 66.00

PLAN No. 2—BUDGET FINANCING

This method allows the purchaser a THREE-GAME BONUS—only pays for 33 games. $35.00 down payment for each season ticket ordered will assure you of your seat location; balance must be paid before Oct. 1, 1966.

PLAN No. 3—CONTRACT PURCHASE

Deposit of 5 games required. Purchase tickets on a game-to-game basis. Original deposit applied on last 5 scheduled games.

Deposit Schedule	$3.50		$17.50
	$3.00		$15.00
	$2.50	5-GAME	$12.50
	$2.25	DEPOSIT	$11.25
	$2.00		$10.00

NOTE: In the event purchaser misses from one to five before last five scheduled games, the original deposit is applied accordingly to the number of games missed. After five games contract is null and void.

PLAN No. 4—PENSIONERS, STUDENTS and CHILDREN

Any seat in the Arena half price.

CASH PURCHASE		5-GAME DEPOSIT	
$3.50	$63.00	$3.50	$8.75
$3.00	$54.00	$3.00	$7.50
$2.50	$45.00	$2.50	$6.25
$2.25	$40.50	$2.25	$5.75
$2.00	$36.00	$2.00	$5.00

PLEASE NOTE: No game discounts allowed on Plan No. 4. Tickets may be purchased by CASH PURCHASE or on a CONTRACT PURCHASE ONLY. PENSIONERS AND STUDENTS MUST SHOW THE NECESSARY I.D. CARDS TO QUALIFY.

Plenty of Convenient Parking Space

TAKE ADVANTAGE AND SAVE

- Same seat for all games.
- Option to purchase same seat each year.
- Entertain your customers and employees.
- Enjoy the comfort of the Arena's New Seating (additional 900 seats will be installed before start of season.)
- Option to purchase seat for playoff games.
- No waiting in line.
- Have advance priority for other Arena events.

DON'T DELAY . . . BUY TODAY

ANNUAL SALMON CHASE . . . . . ONLY TWO WEEKS AWAY

Don't Miss the Boat on Derby Day

Few fates are worse for a fisherman than being left on shore after planning for a day of chasing big salmon and derby prizes.

It will probably happen to an unfortunate few two weeks from Sunday when the annual Handicapped Children's Salmon Derby is staged at Saanich Inlet. Yet all it takes is a telephone call to one of the Inlet boathouses to ensure it doesn't happen to you.

All boathouse operators reported today they have ample numbers of boats still available for Vancouver Island's biggest and most famous one-day fishing derby on August 21, but they stress that reservations are being received steadily and potential derby entrants should act quickly in order to avoid disappointment.

No fishing event on the Island has met with better response from sportsmen over the years. While fishing for attractive prizes, anglers have also been giving a big assist to unfortunate youngsters.

All proceeds from the annual event — co-sponsored by the Victoria-Saanich Inlet Anglers' Association and The Daily Times — will be distributed between the Queen Alexandra Solarium, the Cerebral Palsy Association and the Handicapped Children's Clinic.

Since the event was launched in 1946 as the Solarium Derby, it has raised about $90,000 for handicapped children and developed into the Island's most popular fishing frolic.

Entry tickets cost $1 and all ticket purchasers will be eligible to win the "consolation" award of 14½-foot fibreglas boat equipped with a 35-horsepower outboard motor, trailer and water skis.

People who make the proper arrangements and get out on the water on derby day will also be competing for a flock of fishing prizes.

Tickets are available from members of the derby committee, city sporting goods stores and Saanich Inlet boathouses. The derby will start at dawn and finish at 2 p.m.

It's easy to obtain a ticket. And each ducat you buy means another boost toward a more normal life for some handicapped youngster.

But after you get an entry ticket, don't forget to make arrangements for a boat. It's no fun being left on the dock on derby day.

Susan Rallies To Gain Final

VANCOUVER (CP)—A bearded American who talks to himself while playing and a lithe English blonde are favored to win the men's and women's singles titles in today's finals of the Canadian lawn tennis championships.

Top foreign seed Allen Fox, 27, of Los Angeles, who tells himself to "concentrate" or "watch the ball" after missing shots is matched against Allen Stone, a 21-year-old Australian star and second - seeded foreigner.

The women's singles will pit Rita Bentley of Manchester, England, top foreign seed, against Susan Butt, the second foreign seed from Chicago who was born in Victoria.

Canada's hopes for a singles crown were dashed Friday in semi-final play.

Bob Bedard of Sherbrooke, Que., fought a tremendous duel with Fox, but the 36-year-old Canadian was unable to match Fox's endurance in a match lasting three hours, 40 minutes.

★ ★ ★

SINGLES

Men's semi-finals — Allen Fox def. Bob Bedard 8-10, 7-9, 6-1, 7-5, 6-2; Allen Stone def. Bob Potthast 6-4, 8-6, 6-4. Women's — Sue Butt def. Faye Urban 4-6, 6-4, 6-0; Rita Bentley def. Vicki Berner 6-1, 3-6, 6-4. Seniors — Jim Skelton, Vancouver, def. Clyde Knox, Portland, 6-2, 6-1; Emery Neale, Portland, def. J. A. Crane, Berkeley, 7-5, 6-2.

DOUBLES

Men's semi-finals — Bob Potthast and Allen Stone def. Bob Bedard and Don Fontana, Toronto, 6-3, 6-1; Keith and Mike Carpenter def. Allen Fox and John Sharpe, Toronto, 4-6, 6-2, 11-9. Women's — Rita Bentley and Jean Wilson def. Sue Butt and Brenda Nunns 6-1, 6-3; Vicki Berner and Faye Urban def. Louise Brown, Toronto, and Hedy Jackson, Portland 6-0, 6-1. Mixed — Allen Stone and Rita Bentley def. Bob Bedard and Eleanor Constable, Montreal, 6-1, 6-2; Keith Carpenter and Vicki Berner def. Jack Neer, Portland, and Jane Wilson, 6-3, 6-1. Seniors — Clyde Knox and Emery Neale def. Harry Miles and Albert Zien, Vancouver, 6-2, 6-3; Ross Hughes and Claude Hockley, Portland, def. Jim Skelton and Bill Duff, Vancouver, 7-5, 6-4.

Bedard watched his early two-set lead disappear in the 61-game marathon and lost 8-10, 7-9, 6-1, 7-5, 6-2.

Faye Urban of Windsor, Ont., top Canadian seed, appeared headed for a win in her match with Miss Butt as she won the first set of a best-of-three semi-final 6-4. However, Miss Butt rallied against the 21-year-old schoolteacher and sewed up the match with 6-4, 6-0 sets.

Miss Bentley, ranked fourth in England, took her first semi-final set 6-1 over Vicki Berner of Vancouver, dropped the next 3-6 but came on again for a 6-4 win in the deciding set.

The top two men's doubles teams were eliminated in semi-final upsets.

Bob Potthast of Los Angeles, beaten 6-4, 8-6, 6-4 in semi-final play with Stone, teamed with the Australian to upset the favored doubles team of Bedard and Don Fontana of Toronto 6-3, 6-1.

BROTHERS WIN

Mike and Keith Carpenter, brothers from Montreal, defeated second - seeded Fox and John Sharpe of Toronto.

Miss Berner and Miss Urban, favored doubles team, easily won 6-0, 6-1 over unranked Louise Brown of Toronto and Hedy Jackson of Portland, Ore.

In the other—semi - final, Miss Bentley and Jean Wilson, also of Manchester, defeated Miss Butt and Brenda Nunns of Toronto 6-1, 6-3.

NANCY GREENE
. . . chances ruined

Surprise Tumble Ruins Nancy's Slalom Hopes

PORTILLO, Chile (CP-AP)—Nancy Greene, whose chances of bringing the women's world slalom ski championship to Canada this year were ruined Friday, says she doesn't know what made her fall.

"One minute I was skiing, and the next minute I was down in the snow," said the pretty 23-year-old from Rossland, B.C.

The tumble came in her second run when she was well on the way to the championship after a first run in 45.54 seconds. It was one of the few falls involving top-rated skiers. Miss Greene is ranked first in world slalom and giant slalom for women.

She had been given the best chance of beating the highly-rated French women and even with the fall she recovered and managed a 47.72, good for fifth place in the over-all standings.

The championship went to Frances Annie Famose of France who flashed through the 52 gates in combined time of 90.48.

Both winners and losers questioned the design of the women's slalom, saying it was more like a giant slalom course.

In the draw for today's downhill, Canadians went in this order: Scott Henderson of Banff, 26th; his brother Wayne Henderson, 33rd; Keith Shepherd of Waskesiu, Sask., 39th; Bob Swann of Winnipeg, 40th; and Peter Duncan of Mont Tremblant, Que., 45th.

BASEBALL SCOREBOARD

AMERICAN LEAGUE

	W.	L.	Pct.	GBL
Baltimore	70	38	.648	
Detroit	58	48	.547	11
Cleveland	57	50	.533	12½
California	57	51	.528	13
Minnesota	55	53	.509	15
Chicago	53	55	.491	17
New York	49	59	.454	21
Kansas City	48	59	.449	21½
Washington	50	63	.442	22½
Boston	45	66	.405	26½

New York 000 001 210—4 6 1
Cleveland 000 023 00x—5 9 1
Talbot 9-8, Ford (7), Peterson (8) and Gibbs; Hargan 7-6, Radatz (7), Tiant (8), and Azcue. Home runs: New York—Boyer (9th); Cleveland—Wagner (17th).

Second Game—
New York 000 030 000—3 9 0
Cleveland 000 000 000—0 5 0
Hamilton 7-2 and Howard; O'Donoghue 6-8, Kralick (6), Allen (9) and Crandall. Home runs: New York—Tresh (14th).

Minnesota 000 100 100—2 4 2
Kansas City 000 210 10x—4 9 1
Merritt 2-10, Cimino (5), Worthington (7) and Battey; Zimmerman 4-7, Blanco 1-1, Sanders (7), Aker (9) and Roof.

Washington 300 001 000—4 11 0
Baltimore 200 000 000—2 2 0
Hannan, Humphreys 4-1 (2), Kline (9) and Casanova; Watt 8-3, Hall (6), S. Miller (8) and Etchebarren; Roznovsky (8). Home runs: Washington—McMullen (8th), Valentine (11th).

Boston 000 000 000—0 5 0
Detroit 000 020 00x—2 5 0
Bennett 1-1, McMahon (7), Wyatt (8) and Ryan; Wilson 11-9 and McFarlane.

Chicago 000 200 010—3 8 1
California 100 000 000—1 5 0
Peters 8-8 and Romano; Wright 4-4, Lee (9) and Rodgers. Home runs: Chicago—Agee (11th), Romano (9th).

PACIFIC COAST LEAGUE

WESTERN DIVISION

	W	L	Pct.	GBL
Seattle	64	49	.566	—
Vancouver	59	55	.518	5½
Spokane	55	59	.482	9½
Portland	53	62	.456	12½
Hawaii	49	66	.426	16
Tacoma	46	70	.397	19½

EASTERN DIVISION

Indianapolis	71	42	.628	—
Tulsa	67	45	.598	3½
Phoenix	61	53	.535	10½
Denver	53	56	.495	15
San Diego	53	61	.474	17½
Oklahoma City	49	65	.430	22½

Denver 2, Vancouver 6.
Indianapolis 2, Phoenix 3.
Seattle 4, Tacoma 2.
Tulsa 3, San Diego 2.
Hawaii 2, Spokane 1.
Oklahoma City 3-2, Portland 4-3.

INTERNATIONAL LEAGUE

Toledo 12, Toronto 8.
Columbus 2, Buffalo 4.
Syracuse 4, Jacksonville 1.
Rochester 1-3, Richmond 5-1.

NATIONAL LEAGUE

	W	L	Pct.	GBL
Pittsburgh	63	45	.583	
San Francisco	64	46	.582	
Los Angeles	61	43	.575	1
Philadelphia	59	50	.541	4½
St. Louis	55	52	.514	7½
Cincinnati	55	53	.509	8
Atlanta	50	58	.463	13
Houston	49	59	.454	14
New York	48	59	.449	14½
Chicago	35	72	.327	27½

San Francisco 002 000 000 1—3 7 1
Chicago 010 000 001 2—4 9 1
Bolin, Linzy 4-9 (10) and Haller; Hands, Koonce (3), Jenkins (8), Earley 1-0 (10) and Hundley. Home runs: San Francisco—Fuentes (3rd); Chicago—Santo (24th and 25th).

St. Louis 000 100 213—7 11 0
New York 000 010 000—1 6 1
Carlton 1-0 and McCarver; Shaw 9-10, Gardner (7), Sutherland (8) and Grote. Home runs: St. Louis—Francona (4th), Javier (5th), McCarver (8th).

Atlanta 000 002 016—9 11 1
Philadelphia 020 000 000—2 11 0
Kelly, 1-2, Abernathy (8) and Torre; Buhl, Verhaaren 1-1 (8), Fox (8), Herbert (9), Knowles (9) and Uecker. Home runs: Atlanta—Torre (27th), Menke (8th).

Cincinnati 000 301 000—4 9 0
Pittsburgh 020 010 000—3 7 0
Pappas 9-8, McCool (8) and Edwards; Bass, O'Dell (2), Mikkelsen 7-6 (4), Face (9) and Pagliaroni. Home runs: Cincinnati—Coleman (3rd); Pittsburgh—Pagliaroni (9th).

Los Angeles 425 100 000—12 18 0
Houston 010 000 000—1 7 2
Koufax 18-5, Miller (7) and Roseboro; Torborg (7), Bruce, 2-9, Sembera (2), Taylor (3), Latman (3), Owens (8) and Bateman. Home runs: Houston—Nicholson (9th).

Terminal Rink Collects Title

Charles Burns of Terminal, Vancouver, won the mixed rinks championship Friday at the Victoria and district lawn bowling championships on the Vic West greens.

T. Owen of Terminal finished second, George Dean of Burnside third and Andy Rae of Terminal fourth.

Finals in other events were being held today at Carnarvon Park.

Colony Loses Race For Playoff Berth

League-champion Carlings defeated Colony Inn 6-3 in the last regularly scheduled game of the season to spoil Colony's last chance of qualifying for the Senior Men's Softball League playoffs.

A victory would have put Colony in a fourth-place tie with McLarens and forced a playoff for fourth.

Carlings 010 302 2—6 8 3
Colony 000 000 3—3 12 6
Wade Burns, Bob Labelle (7) and Tom Sloan; Don Bodo, Geoff Hett (4) and Wayne King. Home runs: Carlings — Norm Curran; Colony — Gary Aiken.

FINAL STANDINGS

	W	L	Pct.	GBL
Carlings	15	10	.600	—
Luckies	13	12	.520	2
Red Lions	13	12	.520	2
McLarens	13	13	.480	3
Sooke	11	14	.440	4
Colony	11	14	.440	4

Sunday afternoon Luckies play Red Lions in a sudden-death playoff at 2 p.m. to decide second and third place.

League playoffs will begin Monday with Carlings facing the loser of Sunday's contest.

Wade Burns and Bob Labelle shared pitching honors for Carlings Friday night. Norm Curran helped out the winners' attack with a home run.

West Indies Piles Up Huge Total

HEADINGLEY, England (Reuters) — The West Indies cricketers virtually clinched the test series against England here Friday when they built up a frist-innings total of 500 for 9 wickets declared on the second day of the fourth test.

In the 20 minutes remaining England scored 4 for no wickets. The West Indies, 2-0 up with one test drawn, needs only to draw the present test to win the series.

LONDON (Reuters)—Results of county cricket championship matches Friday:

At Worcestershire, Leicestershire beat Worcestershire by 60 runs. Leicestershire 90 and 188; Worcestershire 94 and 98. At Weston super Mare, Somerset beat Sussex by 10 wickets. Sussex 158 and 160; Somerset 132 and 178 for no wicket. At Derby, Gloucestershire beat Derbyshire by 60 runs. Gloucestershire 99 for 6 declared and 71 for 3; Derbyshire 52 for 1 declared and 58.

At Canterbury, match drawn. Warwickshire 250; Kent 99 and 31 for 2. At Manchester, match drawn: Middlesex 187 for 2 declared; Lancashire 130 for 7. At the Oval, match drawn. Nottinghamshire 116 and 352 for 8; Surrey 283 for 7 declared. At Portsmouth, match drawn. Yorkshire 280 for 9 declared; Hampshire 64 and 119 for 4. At Leyton, match drawn. Glamorgan 137 and 119 for 4; Essex 74 and 158 for 8.

JUNIOR GOLF CHAMP

SHERBROOKE (CP) — Eric Reid of Montreal's Summerlea club has won the Quebec provincial junior golf championship.

Fifteen Perfect Scores

SOUTH MARCH, Ont. (CP)—Fifteen marksmen fired perfect scores in the two major matches Friday at the Dominion of Canada Rifle Association championships.

Seven shot flawlessly from 500 yards in the Connaught match and eight more were faultless from 600 yards in the President's.

The two events constitute the second stage in the Governor-General's match.

FORMER BISLEYANS

Among the seven who fired 15 straight bullseyes were three former competitors for Canada at the annual Commonwealth championships at Bisley, Arnold Parks of Saint John, N.B., Jock Cramer of North Vancouver, and Don Brereton of Winnipeg.

The other four who tied for first and were to shoot it out later were Fred Wallace of Islington, Ont., Alex Grant and British marksmen Dick Horrocks, 23, and Ray Bramley, 46.

PERFECT SCORES

Two women were among the eight who fired perfect scores of 50 in the President's, Dorothy Johnson of Calgary and Theresa Hughes of Fredericton. Among the shooters they defeated were their husbands, Steve Johnson and Mullen Hughes. Both men had 46 out of 50.

In other results, Gunnar Westling of New Westminster added the Gazowski aggregate to his Wednesday aggregate title, Russ Potter of Ancaster, Ont., took the city of Ottawa match, and Canada defeated Britain in the Canada match.

Trail Eliminated In Ruth Tourney

NEW WESTMINSTER (CP) — Oregon and Alaska remained undefeated while Washington and Trail were eliminated at the Pacific Northwest regional Babe Ruth baseball tournament here Thursday.

Washington was eliminated following a 3-0 loss to Oregon and a 5-3 loss to Idaho. Trail was defeated 9-3 by Montana.

GLEN MEADOWS GOLF AND COUNTRY CLUB
New 18-Hole Championship Course
All Visitors Welcome
Corner West Saanich and McTavish Roads

TOURISTS
Looking for ACTION?
then don't miss the exciting
JALOPY RACES
TONIGHT
TIME TRIALS 7:30

Adults $1.50, Students $1.25, Children 8-12, 50c
WESTERN
The ACTION Speedway
Only 10 minutes from Victoria

The True Story of the Carpenters' Dispute

Carpenters' stories appearing in the press have created confusion and a wrong impression as to the situation which exists. Specifically, no Contractors represented by the Joint Committee have settled with the Union. All of these Contractors who are legally permitted to lock out are in the process of doing so.

The main issues are:

1. **The Contractors are firmly convinced they should be consistent in their relations with all Unions—therefore the shorter work day demanded by the Carpenters cannot be granted.**
2. **The wage increase which was put into effect by the Contractors on June 1st will bring a carpenter's daily wage to just under $35.00. The actual cost to the Contractor is still higher, since Workmen's Compensation Assessments, U.I.C. allowance, and Canada Pension Plan assessments have to be added to this figure.**
3. **This proposed agreement of June 1st does not take away one single legitimate prerogative of the Union which has been in our collective agreements for years past. The disagreement is over such clauses as the hiring hall, the sub-contractor clause, and the attempt to take away the right of management to manage its operations efficiently.**

Press reports emanating from the Union would indicate that the demands of the Union are very moderate. No mention is made of the demands for increased holiday pay, increased welfare payments, and the demand for the same pay (on an increased level), for shorter hours.

The plain facts are that the last settlement with the Carpenters raised costs by more than 20%. Two years later in the spring of 1966, the Carpenters' demands added up to a cost increase of almost 30%. Surely all Carpenters realize the effect of this on the cost of houses and schools, and the possible damage to the economy generally.

The Contractors would be irresponsible if they did not resist demands such as these, and we call on the Carpenters' bargaining committee to be realistic and return to the negotiating table.

—Inserted by the Amalgamated Construction Association of B.C.

Team Contest Opens Tourney

Play in the 44th annual Seniors' North West Golf Association tournament will start Sunday at Victoria Golf Club with a team match between American and Canadian teams.

Some qualifying rounds will also be played Sunday but the majority of the large field will fire qualifying shots Monday at the Oak Bay links.

Starting times:

INTERNATIONAL MATCH

11:30—Blakely and Johnson vs. Bigelow and Richardson.
11:38—Heron and Strohecker vs. Newcombe and McLean.
11:46—Jones and Atwater vs. Fosbrooke and Chambers.
11:54—Bower and Mott vs. Johnson and Tanner.
12:02—Coughlin and Lahey vs. Sanford and Money.
12:10—Blanchard and Baker vs. Leach and French.
12:18—Power and Shearer vs. Edgell and Anderson.
12:26—Hampson and Ketcham vs. Hart and Osborough.
12:34—Akers and Norman vs. Paquette and Munro.
12:42—MacGillivray and Aspray vs. Butler and Scott-Moncrieff.

QUALIFYING ROUND

12:50—S. McAlpine, B. Sanderson, G. Lyons, J. A. Clark.
1:00—B. Scott, J. Gilpin, S. Maddocks, E. Heybroek.
1:08—A. Cowan, C. Hall, G. Fahrni, F. A. Wilson.
1:16—R. Becker, G. Bond, P. Glaser, Wayne W. Coe.
1:24—J. Marshall, B. King, B. Jewett.
1:32—R. Wilde, A. J. Ross, J. Harman, J. Munro.
1:40—L. B. Cornis, W. Skilling, A. Smith, W. A. Nielsen.
1:48—W. G. Swan, H. B. Jones.

MONDAY
FIRST TEE

8:00—E. J. Ketcham, B. Newcombs, T. Sandoz, J. H. Anderson.
8:08—B. Shorts, G. Bowman, H. Butler, L. Smith.
8:16—M. Wells, G. Wilson, J. Richardson, G. Akers.
8:24—M. Bolcom, G. W. Chambers, A. J. Johnson "Carp" Atwater.
8:32—W. B. Lane, N. O. Paquette, F. Dickson, W. Ohlson.
8:40—E. W. Johnson, P. McIntyre, L. Power, J. MacGillivray.
8:48—R. Blakely, G. Bigelow, T. M. Green, Dr. M. Aspray.
8:56—L. Steil, R. Scott-Moncrieff, Dr. M. Taylor, C. Wagner.
9:04—H. J. McDonald, J. Leisner, Dr. S. F. Herrman, A. S. Macdonald.
9:12—J. Edgell, M. B. Marsh, J. Coughlin, A. G. Hagen.
9:20—F. Strobecker, A. W. Johnson, G. Bower, W. Gilbert.
9:28—B. Littler, B. Chatwin, H. Rowen, H. Lind.
9:36—E. Mott, N. Pavelic, D. Doud, K. Conyers.
9:44—J. McVay, R. G. Anderson, N. Fosseen, M. Treece.
9:52—G. Money, N. S. Rogers, K. Blanchard, H. Grant.
10:00—S. Frederick, Dr. T. A. Johnson, A. McLean, S. Goodell.
12:36—D. Clay, J. Gleeson, B. McAllister, H. Nichols.
12:44—J. Baker, B. Osborough, C. E. Bonnell, Cap. Blankenship.
12:52—H. Lease, J. Tynan, Dr. G. Chisholm, Dr. F. Yoder.
1:00—Dr. F. Thorlakson, Dr. J. Holloway, F. E. Davis, S. Moore.
1:08—E. T. James, W. Grenier, T. Andrews.

ELEVENTH TEE

8:10—T. Torrance, W. Munro, P. Kirk, E. LeValley.
8:18—B. Godron, R. Shaub, C. H. Soule, T. MacLachlan.
8:26—B. Nelson, J. Herron, T. L. McMaster, A. Norman.
8:34—S. Stretton, J. C. McLean, E. Dunn, N. S. Perkins.
8:42—R. E. Hampson, B. Walters, E. Jensen, P. F. Murphy.
8:50—H. Dingle, B. Pelly, B. Abel, J. L. Johnson.
8:58—B. Shearer, P. Scea, E. Morrison, J. Helly.
9:06—M. Milburn, C. R. Tanner, R. L. Sabin, A. Lahey.
9:14—L. Mickelwait, W. J. Sanford, D. Murrow, E. Thomas.
9:22—H. Soden, B. Wilson, G. Heller, C. W. Redding.
9:30—L. K. Bye, J. Lockhart, D. Myers, J. Swindells.
9:38—R. P. Walker, J. Dunsmuir, J. Byrne, H. Berni.
9:46—C. E. Jenks, B. Filberg, H. Wheeler, H. Ketcham.
9:54—Dr. W. B. Hutchinson, W. H. Leach, Dr. R. Lower, Dr. E. Hagan.
10:02—C. Stewart, W. Davenport, C. V. Lundvick, G. A. Kingsley.
10:10—H. Wilson, P. Bailey, A. Rembe, T. Heffelfinger.
12:40—J. Green Jr., C. Wilbur, J. R. Nicolson, J. S. Jones.
12:48—F. Brownell, H. J. Fosbrooke, H. French, L. McGavick.
12:56—R. Maryatt, P. Uhlmann, J. Mueller, T. Link.
1:04—J. Binkley, R. V. Wells, G. Gunn.

Packers Trim College Stars

CHICAGO (AP)—The irresistible Green Bay Packers, powered by the deadly passing of Bart Starr and the running of Paul Hornung and Jim Taylor, crushed the college all-stars 38-0 Friday night.

Hornung set up one touchdown with a drive to the one, Taylor scored two and Starr passed for two others.

Hockey Victories

Oak Bay Marina downed Victoria Midgets 9-5 and Esquimalt Merchants defeated Duncan Shell 8-3 Thursday night in Esquimalt Summer Hockey League games at the Esquimalt Sports Centre.

Medal Competition

Uplands Golf Club will be the site Monday of a women's medal competition for players with handicaps of 15 or under.

Starting times:

10:30—Green, Lovitt, Mearns.
10:35—Price, Bliss, Robbins.
10:40—Todd, McNiven, Tribe.
10:45—Anderson, Harrell, McCormick.
10:50—Lawson, Skillings, Riley.
10:55—Jackson, Liddell, Phillips.
11:00—Locatelli, Gaston, Chapman.

BOAT
★ REPAIRS
★ PAINTING
★ ALTERATIONS
Free Estimates
Fast Service
PHILBROOKS
SHIPYARDS
Next to Van Isle Marina

DODGE

RENT or BUY
Rated the Best Compact Truck, Van, Pickup, Sportsman Wagon
IMMEDIATE DELIVERY MOST MODELS

12 Reasons why the Dodge Transiline is the Better Buy!

★ More Power
★ Bigger Payloads
★ Larger Cargo Area
★ More Comfort
★ More Insulation
★ Larger Wheels
★ V-8 Engine Option
★ Easier to Service
★ More Durability
★ Bigger Brakes
★ High Cap. Heater
★ Bigger Fuel Tank
★ Larger Tires
★ Tougher Transmission
★ Automatic Transmission Optional
★ Competitive Price

Better Corrosion Protection and Exclusive Chrysler Warranty for 5 Years, 50,000 Miles
CALL MARSHALL MURRAY
"One of the Dodge Boys"
NATIONAL MOTORS LTD.
819 YATES STREET 384-8174

WILSON'S
Welcomes Summer Visitors

Imported English and Scotch Wool **Sweaters**
Good selection of many blended shades.
Lambswool Pullovers, from 14.95
Cardigans, from 19.95
Pure Cashmere Pullovers, from 32.50
Cardigans, from 39.50
Irish Hand-Knit Cardigans Imported from Ireland
49.50
W&J WILSON LIMITED
"Your Family Clothier"
1221 Government Street EV 3-7177
Opp. the Post Office
Store Hours: 9 - 5:30 Monday to Saturday

SAN COBBLE DRAGWAYS
The Biggest Little Strip in the West
Presents
SUMMER CHAMPIONSHIPS
SUNDAY AUG. 7 1966
Featuring

SYNDICATE SCUDERIA
"BB"/Dragster—170 M.P.H.—8:75 E.T.
HUNT & McQUARRIE
A/GAS WILLYS PICKUP

Top Stock	$25.00	Street Elim.	$25.00
Comp. Elim.	$25.00	Top Elim.	$25.00

SUNDAY, AUG. 7th—COBBLE HILL
Sanctioned by Quarter Milers Car Club
Time Trials 9 a.m. Drive by Mill Bay and watch for signs. Rain will cancel. Road courtesy Ocean Cement. St. John Ambulance in attendance.

HOME GARDEN

Easier to See Those Weeds

By JACK BEASTALL

The July sown vegetable garden that is to supply our fresh young vegetables through the fall and our greens for the winter, is now in its third week and making good progress.

Jack

The first things to come up were weeds, followed closely by the radishes, but very little weeding could be done along the vegetable rows because both weed and vegetable seedling look much alike in the early stages.

After the second week, the vegetables are more easily distinguished and weed removal has to be attended to promptly.

When using the hoe between the rows it often pays to set up two garden lines (of lengths of string) to mark the location of the vegetable seedlings and the width of the space between. Hoeing can then proceed rapidly without fear of cutting off the wrong plants.

PRESS SOIL

The actual rows themselves must be weeded by hand, and as each weed is removed, it pays to press the soil back close around the seedlings. This tight contact is important to the well-being of the small plants and helps them to become quickly established.

Radishes, at least, are ready for thinning out. It is not necessary to thin to one single line at this stage. All that is needed is to remove a few seedlings from those that have come up in a bunch, so the rest have more room to develop.

A few more can be removed next week, and possibly some of these may be large enough for eating.

It may be another week before the rest of the seedlings need attention. Since so many of these other vegetables can be used and enjoyed when quite small, it pays to do the thining progressively so that little is wasted.

SIX INCHES

First, give the seedlings a half-inch spacing, and when they touch remove the one in between to leave a one-inch spacing. Continue in this way, using the thinnings whenever possible, until the plants are finally four or six inches apart according to their type.

As the seedlings reach their third week and have the true leaves formed, they can be given a little encouragement by liquid feeding.

For this purpose we need a fertilizer that will be picked up by the roots and by the leaves, and at the same time supply a little of each of the essential plant foods, — nitrogen, phosphoric acid, and potassium.

We find these three elements in very low concentrations in liquid whale and alginure and these are possible safest for the amateur who has not yet acquired a working knowledge of fertilizers. Advanced gardeners will have their own feeding schedule which has proved satisfactory in the past and that should be used now.

FOLIAGE, ROOTS

The convenient feature of liquid whale and alginure is that neither will burn the foliage of the seedlings. Both can be poured over the leaves and the surrounding soil, and the plants will take it in through the foliage and the roots.

The amount of concentrate to use is not critical, and some guidance will be found on the labels.

At this stage it is better to feed little and often rather than a strong feeding that may be too much for such small plants.

A good mix is one or two teaspoonsful of liquid whale or alginure to one gallon of water, applied from a watering can while you walk slowly along the row. Of course, the rows should be well watered in advance so that the liquid food will sink to the root level where it is needed.

SATISFACTORY

To obtain the greatest success it is necessary to experiment, using different strengths of solutions to portions of each row and carefully comparing the results.

When this is done you find out first hand what is best suited to your soil and your conditions. But if you are not the experimenting type, the suggested dilution should be satisfactory.

For the next week or so, the main work will be, weeding, thinning progressively, watering, and then cultivation as soon as the surface soil can be worked.

And there is a possibility of having a few radishes and some tiny lettuce leaves for a salad during that time as an incentive to keep up the good work.

WEEK'S WORK

By JACK BEASTALL

First thought can be for planting the little corms of fall crocuses to bloom in September and October and the large bulbs of colchicums which put out first flowers later this month.

Check all plants of grafted roses and remove sucker growths coming from below soil level or below graft point.

Chrysanthemum plants may need a final tie and some of the taller perennial asters (Michaelmas-daisies).

If rockery plants were neglected after their spring period of bloom, it may be possible to re-condition them even now by shearing back, watering well and then mulching over root area with screened mixture of compost with a little sand. Try this with aubrieta, alyssum, arabis, phlox and dianthus.

As last of raspberries are picked, cut back the canes which bore fruit, allowing the new ones to take their place.

Sow lettuce and flowers of spring cabbage in slightly shaded spot to grow for transplanting and parsely seed thinly where it is to grow for winter and next spring.

Underground Wires

NEW YORK (UPI) — Underground wiring can now be obtained for the most inexpensive new home at comparatively nominal cost, say construction specialists at Allied Chemical's Barrett Division.

By using plastic conduits, telephone and electric cables can be buried for as little as $100 a house in some areas.

ORNAMENTAL IRON WORK
SO SMART...SO PRACTICAL
Custom Made
★ Hand Rails
★ Gates
★ Room Dividers
★ Fire Screens and Tools
Old Country Metal Craft Ltd.
2948 Bridge St.
388-4631

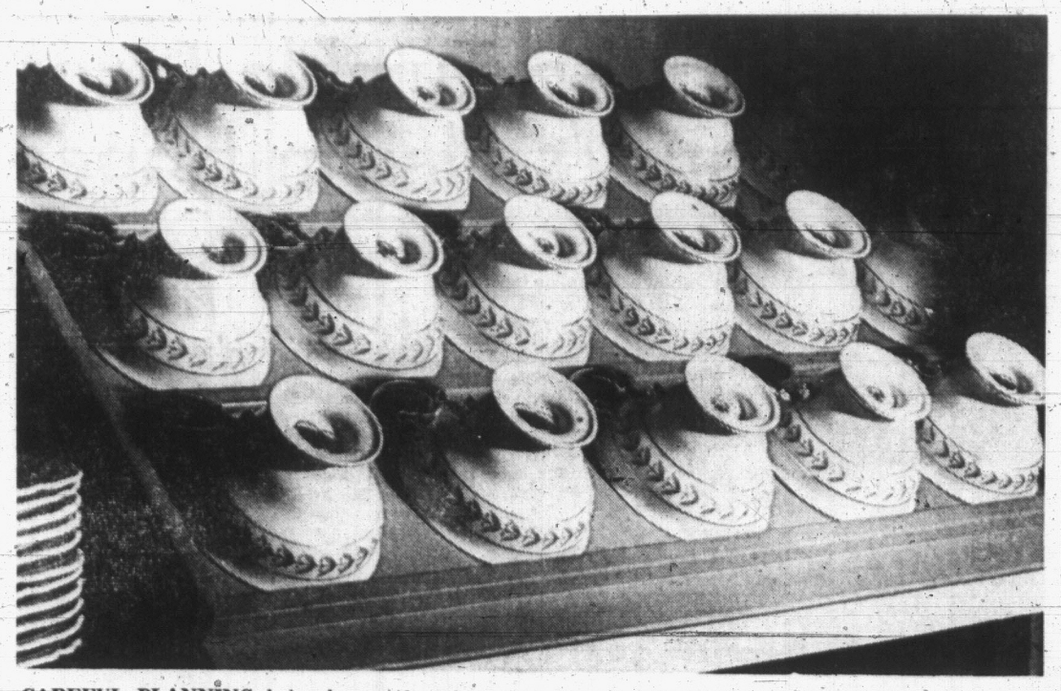

CAREFUL PLANNING helps housewife achieve best use of available space for storing china in cupboard. Slanted board is 18 inches high and has edges to prevent slips. Board is 26 inches wide, allowing for three rows of cups.

Slanted For Storage

By PAULINE GRAVES

Stacking chinaware in such a way that each item is within easy reach is a hope of every homemaker and all too seldom achieved.

Miscellaneous groupings, with small plates on large and cups topping all, seems to be the rule. Unhappily, not only is this inconvenient, but it leads to breakage through extra and unnecessary handling of the ware.

Shown here is an idea that keeps every cup separate from his fellow. The cups are lifted up on a slanted rack that slopes from the back wall to the front of the cupboard. Strips of one-half inch molding hold the cups in place. The bottom strip is one and one-half inches up and back from the front edge, insuring that the door will not hit the cups when it is closed. As a safety measure, a strip along the side edge prevents the cups from being pushed off accidentally.

It is better to have more shelves and less stacking, than few shelves placed far apart.

Room Dividers May Help Solve That Need to Alter Layouts

CHICAGO (NFS) — If hunting for a house or apartment has you frazzled because you can't find one with a good room layout, don't be discouraged. Room dividers may solve the problem perfectly.

Walls can be "shortened" or "lengthened," jutting columns concealed, and windows beautified by new see-through dividers that you can put up with just a screwdriver.

"Dividers in effect let you create your own layout," said interior designer Mary Ann Wills, who advises Galway, inc., Chicago, manufacturer of decorative space dividers.

INVESTMENT

Ideal for those who move often and, therefore, must rent living quarters, this type of easy-to-assemble "wall" is a practical long-range investment.

Screw-on panels are supported by floor-to-ceiling tension poles in a choice of traditional or modern designs and in several finishes. Extensions are available to cope with high ceilings.

"And when it's time to move in another year or so, your 'wall' goes right along, without leaving any holes for landlords to complain about," Miss Wills added.

She mentioned numerous ways in which decorative dividers can aid in solving furniture arrangement problems and saving money, too.

For example, suppose you have a long sofa and a short wall due to a badly placed dining "L." With a single divider section, you can lengthen the wall and, at the same time, give the dining area a feeling of greater privacy.

If you run into an arrangement of windows that defies the use of standard draperies, as is the case in some older buildings, consider using decorative dividers instead to create a dramatic effect.

Galway screw-on panels, which are detailed reproductions of hand-carved original designs, may be found in a variety of styles.

QUIZZING THE GARDENER

By JACK BEASTALL

Q. Can you tell me why sweet peas have failed this year, is it the cool summer? T.D., Victoria.

A. While some gardeners report failure with sweet peas this year, I have seen some of the best plants and finest blooms this year, for sweet peas do best in cooler weather.

They have all be growing in either north-facing borders or east-facing, which makes me think too that the roots were not drying out like those in sunnier places. They have needed soaking at the roots at least once weekly, for the average soils are very dry this summer, as is usual every year.

Will Mrs. H.K.C., Oak Bay, please send a stamped, self-addressed envelope since her letter contains too many questions to be answered in this column.

MEMO
Oil heats best . . .
For oil heat sales and service:
C. J. McDOWELL LTD.
757 FORT ST.
Phone 383-4138
STANDARD HEATING OILS

LEIGH
Weatherstrip and Distributors Ltd.
2161 Newton Street
● PELLA wood folding doors
● PELLA roll screens (window screens)
● Aluminum combination doors
● Metal weather strips
● Venetian blinds
● Garage doors
Supplied and Installed
383-9685

NEW ROOF? SPECIFY
GARLOCK WINDPROOF ASPHALT SHINGLES
Victoria Roofing & Insulation Company Ltd.
Cedar Shingles and Shakes SPECIALISTS
Eavestroughs ● Down Pipes ● Insulation ● Shakes
Wall Tile ● Siding ● Terms ● Cedar
PHONE EV 2-2331
Phone Gar Taylor Direct . . . You Save
917 FORT STREET NIGHTS, EV 4-4818

Newspaper Advertising SELLS MORE

BATHROOMS
● Designing ● Planning ● Structural Changes
● Plumbing Fixtures ● Vanities ● Flooring
● Medicine Cabinets ● Lighting and Decorating
● Financing
"One Contract—One Responsibility—One Guarantee"
W. R. MENZIES & CO. LTD.
"Kitchens Too—Made Like New"
911 FORT STREET 383-1112

200° F
THAT'S WHAT YOU SAVE WITH THE NEW CARSWELL
(MANUFACTURED BY BEACH)
TUBULAR DESIGN AUTOMATIC OIL
furnaces

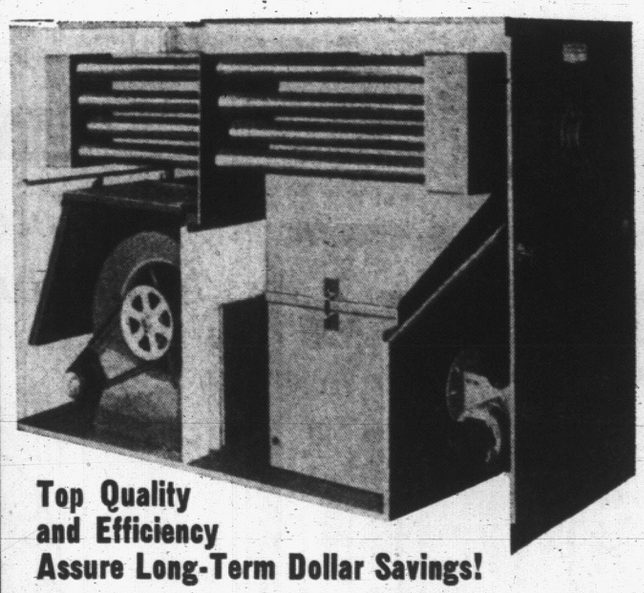

Top Quality and Efficiency Assure Long-Term Dollar Savings!
● Cutaway model of this new, revolutionary heating unit is on display at Harknett Fuel Ltd. Inspect it at your convenience.

SECONDARY HEAT EXCHANGER
Most prominent feature of the new Carswell Warm Air Furnace by Beach is its scientific design, with "thermal tubes" which give greater heat transfer than any other furnace. These tubes extend the full length of the furnace so the air begins heating the minute it reaches the return air compartment. This results in a minimum heat loss and lower chimney temperatures.

FREE ESTIMATES
PHONE EV 4-9381
TODAY
Whether you are building a fine new home or replacing the heating unit in your present home — SPECIFY CARSWELL by Beach, and WE HAVE IT!

● At last . . . the ultimate in economy! Thermal tube construction drops stack temperature to 300° (most furnaces 500°!).

The new Carswell warm air oil fired furnaces—by BEACH, are a product of 13 years of research and competent engineering! Unsurpassed economy resulting from the TUBULAR design which gives greater heating surfaces. Heat is routed into your home, not up the chimney!

WE BELIEVE, as we are sure you will, that the new Carswell Furnace by Beach is your best heating buy today and costs no more to install than most ordinary furnaces!

As little as 10% Down and the balance in small monthly payments

HARKNETT FUEL LTD.
Your locally owned and operated Fuel Oil and Heating Centre
2333 GOVERNMENT ST. EV 4-9381

Here's What Happens When You Decide to Buy Or Replace an Automatic Oil Furnace.
● Your FREE Home Survey
● Designing Your System
● Installing Your System
● Follow Up Service

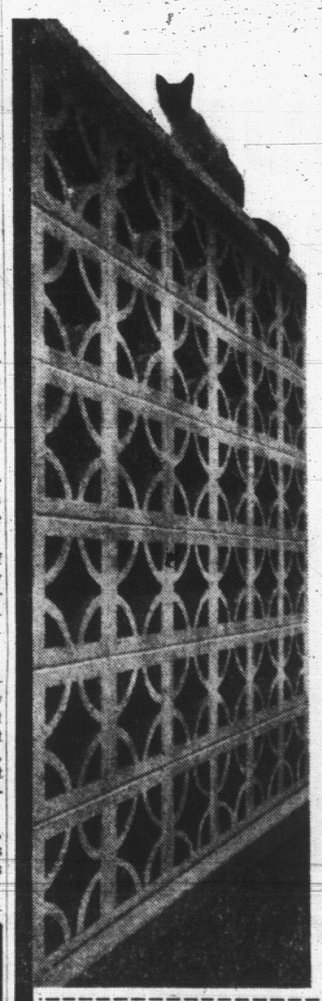

Distinctive shapes for new privacy

From full court-yard to simple patio-garden screen wall, Evco Solar Block has the right shape of distinction to bring new privacy and gracious living to your home. San Gabriel, San Domingo San Fresno, San Bernadine, San Edwardo, . . . five exquisite Evco shapes to choose from. You get more modern, indoor-outdoor living with screenwall by Evco. Send for your 'how to build a screenwall' leaflet or contact your contractor. Call anytime for a quotation or for delivery . . . then look for the yellow and red trucks that mean speedy service.

OCEAN CEMENT
900 Wharf Street, and 2324 Government Street Victoria, B.C. 382-8121. Open until 7 p.m. Fridays - Closed Saturdays.

SEND FOR YOUR HISTORIC COLLECTION
As a contribution to Centennial year, Ocean Cement's "Building B.C." Collection of fine paintings has been reproduced in glorious colour as a collection of historic reprints suitable for framing. Each painting, 12 in all, represents an important historic event and carries a complete description . . . a fitting Centennial memento. Get the entire collection in a handsome collectors portfolio ($2.00) or separately (25¢ each). Cost to cover packing, handling and mailing.
(please print)
Name.....
Address.....
City.....Province.....
Check the box opposite the painting desired or complete portfolio ☐
☐ 1. H.M.S. "Discovery" and H.M.S. "Chatham", 1792
☐ 2. Simon Fraser near Hell's Gate Canyon, 1808
☐ 3. The coming of the Overlanders of 1862-63
☐ 4. The Paddlewheeler "Beaver", 1835-1888
☐ 5. C.P.R. Track Laying near Rogers Pass, 1885
☐ 6. The Vancouver Fire of 1886
☐ 7. Lost Lagoon – Pauline Johnson, 1861-1913
☐ 8. Placer Mining, 1850 – 1890. An era ends
☐ 9. B.C. through the eyes of Emily Carr, 1871-1945
☐ 10. North West Passage, "St. Roch", 1940-42, 44
☐ 11. Forests Forever – Conservation 1967
☐ 12. The Awakening Giant – B.C. 1966
Enclose cheque or money order - send to:
OCEAN CEMENT LIMITED,
NORTH FOOT OF COLUMBIA ST.,
VANCOUVER 4, B.C.

TIMES TELEVISION PROGRAMS — Aug. 6 to Aug. 13

SATURDAY, AUGUST 6

Time	Ch'n'l No.	PROGRAM
4 PM	4	Bold Journey
	6	Kiddies Camera
	8	Tides and Trails
	11	Supercar
4:30—	4	Adventure (c)
	6	Lucy
	7	Roller Derby
	8	World of Sports
	11	Wrestling
	12	Wrestling
5 PM	2, 6	Animals
	4, 5	Hydroplanes
5:30—	2, 6	Bugs Bunny
	7	Wrestling
	11	Loose Change
	12	Lassie (c)
6 PM	2	Life and Land
	4	Car 54
	5	News (c)
	6	Rawhide
	8	Wrestling
	11	Movie
	12	Daktari (c)
6:30—	2	Summer Sounds
	4	Viewpoint
	5	News; Sports
7 PM	2, 6	For Summer
	4	Johnson Wedding
	5	Racing (c)
	7	America (c)
	8	Jackie Gleason
	12	Johnson Wedding
7:30—	2	Dangerman
	4	Ozzie, Harriet (c)
	5	Johnson Wedding
	6	Untouchables
	7	Continental Showcase
	11	Naked City
8 PM	4	Donna Reed
	8	F Troop
8:30—	2, 6	Hillbillies
	4	Lawrence Welk (c)
	5	Get Smart (c)
	7	Secret Agent
	8	Movie
	11	Movie
	13	Gilligans (c)
9 PM	2, 6	Movie
	5	Movie
	12	Movie
9:30—	4	Hollywood Palace
	7	Face Is Familiar
10 PM	7	Gunsmoke
	8	Twilight Zone
10:30—	4	Jubilee
	8	Awakening Giant
11 PM	2, 4, 5, 6, 8	News
	12	Movie
11:05—	7	Movie
11:15—	4	News
11:20—	2	Movie
11:30—	4, 6, 8	Movie
	5	Johnny Carson
1 PM	6	Twilight Zone
	5	Movie
	12	Mike Douglas

SUNDAY, AUGUST 7

Time	Ch'n'l No.	PROGRAM
10 AM	4	Beany, Cecil (c)
	5	Movie
	6, 8	Face to Face
	7, 12	Lamp Unto Feet
10:30—	4	Cartoons s(c)
	6, 8	En France
	7, 12	Look Up, Live
11 AM	4	Cartoons (c)
	6, 8	Spectrum
	7	Camera Three
	12	Movie
11:30—	4, 5, 7	Hydroplanes (c)
	6	News
	8	Comment
12 Noon	2	Cartoons
	6, 8	News
12:30—	2	Les Cailloux
	6	Oral Roberts
	8	News
1 PM	2	Music Hall
	6	Sports
	8	Pro Football Winnipeg vs. Roughriders
	12	Movie
1:30—	6	Summer '66
2 PM	2	Dr. Finlay
	6	Times Like These
	11	Songs of Faith
2:30—	6	Comment
	11	Voice of Calvary
	12	Sports
3 PM	2	Tennis
	6	Twilight Zone
	11	Faith
3:30—	6	Buckskin
	8	Times Like These
	11	Brother Buzz
4 PM	2, 6	Adventure Time
	8	Virginian
	11	Rocky (c)
	12	Wire Service
4:30—	11	Movie
5 PM	2, 6	Calendar
	12	People Are Funny
5:30—	2	20/20
	6	F-Troop
	7, 12	Amateur Hour
	8	Cartoons
6 PM	2	Perry Mason
	4	Challenge
	5	Frank McGee Report
	6	Route 66
	7	Twentieth Century
	8	Walt Disney
	11	Rebel
	12	Movie
6:30—	4	Wendy and Me
	5	NBC Encore (c)
	7	National Velvet
	11	You Asked For It
7 PM	2, 6	Cine Club
	4	Voyage (c)
	7	Lassie (c)
	8	Don't Eat Daises
	11	Movie
7:30—	2, 6	Hazel
	5	Walt Disney (c)
	7	Favorite Martian (c)
	8	Avengers
8 PM	2, 6, 7, 12	Ed Sullivan (c)
	4	FBI (c)
8:30—	5	Branded (c)
	8	Combat
	11	Roaring 20s
9 PM	2, 5, 6	Bonanza (c)
	4	Movie (c)
	7	Perry Mason
	12	Film
9:30—	8	Have Gun Will Travel
	11	Man and Medicine
10 PM	2, 6	Couchiching Conference
	5	Wacky Ship
	7	Candid Camera
	8	The Saint
	11	Religion
	12	Gunsmoke
10:30—	7	What's My Line
	11	Sea War
11 PM	2, 5, 6, 8	11 News
	12	Death Valley Days (c)
11:05—	5	Hydroplanes
	7	I've Got a Secret
11:20—	2	Movie
11:30—	6	Movie
	7	Peter Gunn
	8	Journal International
	12	Movie
11:45—	8	Wrestling
	4	Movie
12:00—	5	Movie

EARLY PROGRAMS MONDAY THROUGH FRIDAY

Time	Ch'n'l No.	PROGRAM
7 AM	4	University (M)
	4	Down to Earth (Tu)
		Folk Ballads (W)
		Spoken Japanese (Th)
		Underst'g World (F)
	5	Today (c)
	7	Sgt. Preston
	12	Classroom
7:30—	4	Sp. Spanish (M, W, F)
	4	Living Past (Tu)
		Schoolhouse (Th)
	7	Cartoons (c)
	12	News
8 AM	4	Lone Ranger
	5	Telescope
	6, 8	University
	12	Frisky Frolics
8:15—	7	King and Odie
8:30—	4	Jack LaLanne (c)
	6, 8	Romper Room
	7	Captain Kangaroo
9 AM	4	Movie
	5	Eye Guess
	6, 8	Sideshow
	12	Woman's World
9:30—	5	Concentration
	7, 12	McCoys
10 AM	5	Chain Letter (c)
	6, 8	Ed Allen
	7, 12	Andy Griffith
10:30—	4	Buddy Webber (c)
	5	Showdown (c)
	6, 8	Mr. and Mrs.
	7, 12	Dick Van Dyke
11 AM	4	Super Sweep
	5	Jeopardy (c)
	6, 8	Pipeline
	7, 12	Love of Life
	11	Romper Room
11:30—	4	Dating Game
	5	Swingin Country (c)
	7	Tomorrow's Search
	12	Mike Douglas
11:45—	7	Guiding Light
12 Noon	2	Luncheon Date
	4	Donna Reed
	6, 8	Noon Show
	5	Wunda Wunda
	7	Peter Gunn
	11	Cartoons
12:30—	2	Search; Light
	4	Father Knows
	5	Amer. Salute (c) (M)
		King's Queen (Tu, Th)
		Tele Talk (W, F)
1 PM	2	Luncheon Date
	4	Ben Casey
	5	The Doctors
	7, 12	Password
	11	Movie
1:30—	2	World Turns
	5	Another World
	7, 12	House Party (c)
2 PM—	2	TBA
	4	Newly Wed
	5	You Don't Say (c)
	6, 8	TBA
	7, 12	Tell the Truth
2:30—	2	Bob Switzer
	4	Time for Us
	5	Match Game (c)
	6, 8	People in Conflict
	7	Edge of Night
	12	Love That Bob
3 PM	2, 6	Tell the Truth
	4	Hospital
	5	Make a Deal
	8	Fractured Phrases
	7, 12	Secret Storm
	11	People's Conflicts
3:30—	2, 6	Prudden (M, W, F)
		Take 30 (Tu, Th)
	4	The Nurses
	5	Mike Douglas
	7	Lloyd Thaxton (c)
	8	Your Move
	11	Girl Talk
	12	P.D.Q. (c)
4 PM	2, 6	Vacation Time
	4	Dark Shadows
	7	J. P. Patches
	8	Mickey Mouse
	11	Surfside 6
4:30—	4	Where Action Is
	8	Soupy Sales
	12	Fun-O-Rama (W, F)

MONDAY, AUGUST 8

Time	Ch'n'l No.	PROGRAM
5 PM	2	Summer Camp
	4	Captain Puget (c)
	5	Stan Boreson
	6, 7, 8	Lloyd Thaxton
	11	Brakeman Bill
	12	Fun-O-Rama
5:30—	2	Mad Movies
	4	Dobie Gillis
	5	Yogi Bear
	12	Movie
6 PM	2	Wooster
	4, 5, 6, 7, 8	News
	11	Maverick
6:30—	2, 4	News
	5	News
	6	I Spy
	7	Movie
	8	Thunderbirds
	12	Walter Cronkite (c)
7 PM	2	Golf
	4	Exploration N.W.
	5	Something Different (c)
	8	Windfall
	11	Love That Bob
7:30—	2, 6	Nature of Things
	4, 12	o'Clock High
	5	Lucy
	11	Hullabaloo
	12	Hippodrome
8 PM	2, 6	Fugitive
	5	John Forsythe
	7	Baseball
	8	Bewitched
	11	Outer Limits
8:30—	4	Jesse James
	5	Dr. Kildare
	8	Andy Griffith
	12	Vacation Playhouse
9 PM	2, 6	John Davidson
	4	Shenandoah
	5	John Davidson
	7	Andy Griffiths (c)
	8	Music Hall
	11	Trails West
	12	Theatre One
9:30—	4	Peyton Place
	8	Big Valley
	11	News
10 PM	2, 6	Singalong
	4	Big Valley
	5	Run for Your Life (c)
	11	Wrestling
	12	Merv Griffin
10:30—	2	Extension
	6	Have Gun Will Travel
	8	Conflict
11 PM	2, 5, 6, 7, 8, 11	News
	12	Movie
11:15—	2	Viewpoint
	4	News
	7	Movie
11:30—	4	Movie
	5	Johnny Carson (c)
	6, 8	University
11:35—	2	Movie
1 AM	5	Movie
	12	Mike Hammer

TUESDAY, AUGUST 9

Time	Ch'n'l No.	PROGRAM
5 PM	2	Summer Camp
	4	Captain Puget (c)
	5	Stan Boreson
	6, 8	Lloyd Thaxton
	7	Lloyd Thaxton (c)
	11	Brakeman Bill (c)
	12	Fun-O-Rama
5:30—		Dave's Place
	4	Dobie Gillis
	7	News (c)
	12	Movie
6 PM	2	On Safari
	4, 5, 6, 7, 8	News
	11	Cheyenne
6:30—	2	News
	5	News (c)
	6	Thunderbirds
	7	Zorro
	8	Petticoat Junction
	12	Walter Cronkite (c)
7 PM	2	Football
	4	Ripcord
	5	Littlest Hobo
	6	Combat
	7	High and Wild (c)
	8	Mother—the Car
	11	True Adventure (c)
7:30—	2	Reach for the Top
	4	Combat
	5	My Mother, Car (c)
	7	Daktari (c)
	8	Music Showcase
	11	Treasure (c)
	12	Hullabaloo
8 PM	2, 6	Red Skelton
	5	Don't Eat Daisies (c)
	8	Gomer Pyle
	11	Dick Powell
	12	John Gary (c)
8:30—	4	McHale's Navy
	5	Dr. Kildare (c)
	7	Hippodrome (c)
	8	Batman
9 PM	2, 6	Dick Van Dyke
	4	F Troop
	5	Movie
	8	Peyton Place
	11	Trails West
	12	Broadside
9:30—	2, 8	Gideon's Way
	4	Peyton Place
	7	Petticoat Junction (c)
	11	News
	12	My Three Sons (c)
10 PM	4	Fugitive
	7	News Special
	8	I Spy
	11	Movie
	12	Merv Griffin
10:30—	2, 6	News Magazine
11 PM	2, 4, 5, 6, 7, 8	News
	12	Movie
11:15—	2	Viewpoint
11:20—	2	News, Sports
11:30—	4	Movie
	6, 8	Football: Eskimos at Vancouver
	7	Movie
	5	Johnny Carson (c)
11:35—	2	Movie
1 AM	12	Mike Hammer
	5	Movie

LEE'S
VICTORIA'S BIGGEST AND BEST IN CHINESE FOOD
FREE HOME DELIVERY SERVICE
EV 5-6764
TEMPORARY ADDRESS, 1410 BROAD ST.
FRESHLY COOKED
"FOIL WRAPPED FOR FLAVOR"
OPEN DAILY 4:00 P.M.

BELTING BALLADEER — Vic Damone, noted mostly for his smooth ballads, steps up the tempo several notches when he appears as a guest star on "Mickie Finn's" colorcast Thursday, at 9:30 p.m. on Channel 5.

WEEKEND MOVIES

TONIGHT

6:00: Channel 11: Pardon Us (1931). Two not-so-terrible bootleggers find themselves behind bars. Laurel and Hardy.

7:30: Channel 8: Istanbul (1966). A man discovers a woman presumed dead is alive and an amnesiac. Errol Flynn.

8:30: Channel 11: Crimes At the Dark House (1940). A man murders another and poses as the victim. Tod Slaughter. 2. Nightmare Alley (1947). A carnival barker cheats everyone he meets. Tyrone Power.

9:00: Channels 2, 6: Paris Blues. Two American girls visiting Paris find romance with two American expatriates. Paul Newman.

9:00: Channel 5: Sunset Boulevard. A silent screen star tries a comeback with the help of a screenwriter. Gloria Swanson.

9:00: Channel 12: Ziegfield Follies (1945). From up in heaven Ziegfield recalls the stars he made famous. William Powell.

11:00: Channel 12: Boots Malone (1952). A tough character helps a young boy become a jockey. William Holden.

11:05: Channel 7: 1. The Cow and I (1961)'. A homesick prisoner of war devises a scheme to escape. Fernandel. 2. Hatter's Castle. (1948). A Scottish manufacturer rules his family with an iron hand. James Mason.

11:20: Channel 2: The Naked Truth (1957). The blackmailing publisher of a scandal sheet is kidnapped. Peter Sellers.

11:30: Channel 4: Separate Tables (1959). A gloomy hotel houses a strange group of people. David Niven.

11:30: Channel 6: Istanbul. See 8:30 p.m. Channel 8.

11:30: Channel 8: North West Mounted Police (1940). A mountie and a U.S. ranger are after a criminal. Gary Cooper.

SUNDAY

6:00: Channel 12: Scaramouche (1952). A man swears vengeance when his best friend is killed. Stewart Granger.

7:00: Channel 11: Sailors Three (1940). Three sailors are on leave. Michael Wilding.

9:00: Channel 4: Beloved Infidel (1959). Sheilah Graham's romance with novelist F. Scott Fitzgerald. Deborah Kerr.

11:30: Channel 2: Dial M for Murder (1954). A man works out a meticulous plan to kill his wife. Ray Milland.

11:30: Channel 6: North West Mounted Police. See Saturday, 11:20 p.m. Channel 8.

11:30: Channel 12: I'll Be Yours (1947). A small-town girl goes to New York in search of a career. William Bendix.

11:45: Channel 12: Fantan La Tulipe (1953). Spoof on swashbuckling heroes. Gina Lollobrigida.

★ Times Television Section ★

Learn to Run For Fun, Health Sunday on Ch. 2

Distance running as a hobby for the physically fit and as a means to health for the unfit, particularly those with bad hearts, will be the subject of a 20/20 program, Diary of a Run For Life, Sunday, at 5:30 p.m., on Channel 2.

Regular, proper exercise will not necessarily ward off a heart attack in the over-30 age group, but it will, according to one Toronto heart specialist, reduce the incidence and help cushion the blow if it comes.

Dr. E. Maurice Heller, senior consultant in charge of cardiology at Northwestern General Hospital and attending cardiologist at New Mount Sinai Hospital, Toronto, will comment on running as a form of therapy for coronary thrombosis sufferers and as a preventative measure for those who may be vulnerable to an attack.

The 20-20 documentary looks at the sport from the point of view of those who run to increase the odds against having a heart attack, those who do so as a form of therapy following one, and those who do so simply because they like it.

Included in the program are scenes of cardiac patients running, walking and jogging at the YMHA, highlights of the 1966 10-mile Veterans Race at Northview Heights Collegiate, and a visit to the Metropolitan Toronto Physical Fitness Club.

Challenge

The Challenge panel will discuss "New Morality or Immorality" Sunday, at 6 p.m., over Channel 4.

In the light of this past fall's rush to entertainment spots which featured topless go-go girls, the panel probes the deeper meanings of this trend. Up for examination will be the apparent changing of moral standards, and a move to more "liberal" allowances.

This change, which has been labeled as the "new morality," is reported alarming to the traditionists, who believe the standards for moral and immoral behavior do not change.

12 for Summer

CBC-TV's 12 for Summer, a Saturday series presenting many top Canadian performers on Channels 2 and 6, has an outstandingly varied lineup of shows through the month of August.

Tonight at 7, A Summer Place is a musical evocation of a quiet, lazy summer day in the country, featuring Tommy Common, former star of CBC-TV's Country Hoedown and one of Canada's best-known popular singers; Patti Van Evera, lead soprano of the Billy Van Four, the Art Hallman Singers and other vocal groups; and Robina Beard, a promising young revue performer.

Sports Spectacular

The world ski-flying championships at Planica, Yugoslavia; the professional indoor diving championships at Grossinger, N.Y., and highlights of the Chicago Bears' 1965 National Football League season are featured on "CBS Sports Spectacular" Sunday at 2:30 p.m. on Channel 12.

The world's greatest ski jumpers compete in the dangerous ski-flying competition. Jumps of over 400 feet (twice the distance of normal jumps) are common in this sport, because of the size of the hill and unusual air currents. The jumpers are scored on distance alone.

Six of the world's top pro divers perform three, optional and three required dives on both the three-metre and five-metre boards at the indoor diving meet. The contestants are Joe Gerlach, Eddie Cole, Ronnie Mumm, Al Coffey, John Candler and Joaquin Capilla.

Continental Show

A European musical version of the Roaring '20s in America and a Continental interpretation of tunes from the Broadway musical "Bells Are Ringing" will be featured on "Continental Showcase" tonight at 7:30 on Channels 7 and 12.

Host of the European-produced series, Jim Backus, takes viewers to a simulated wax museum, where the figures of Germany's Heidi Bruehl, and the Kessler Twins, Switzerland's Hazy Osterwald Sextet, and choreographer William Milie and a dance chorus swing into action in a slambang Roaring '20s medley.

Returning to the "Continental Showcase", spotlight are Esther and Abi Ofarim, husband-and-wife Israeli folk singers, who present "Cotton Fields", and "Go Tell It on the Mountain."

Look Up and Live

"An Evening with the Free Southern Theatre," presenting poetry, prose and music performed by the integrated group which appears in racially tense Southern towns, will be broadcast on "Look Up and Live" Sunday at 10:30 a.m. on Channel 7.

The presentation is the fourth in the six-part "Games of God" series examining church use of the theatre.

Songs featured on the broadcast include "Brown Baby" by Oscar Brown Jr. and two spirituals, "Rocking My Soul" and "I Heard Me a Sermonette."

Among the poetry and prose are several works by Thomas C. Dent, director of the theatre, and others by Susan Brown, Oscar Brown Jr., Langston Hughes, Charles L. Anderson, Roscoe Orman, David Henderson and Redd Fox.

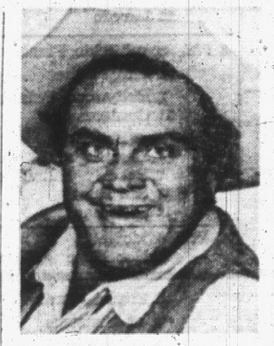

LARGE IN SIZE and large in heart, Texan Dan Blocker appears every Sunday at 9 p.m. as Hoss Cartwright in the popular Bonanza series on the Channels 2, 5 and 6.

Ed Sullivan

Judy Garland, Peter Sellers, Jackie Vernon, Tom Jones, the Italian Mouse and the Marquis Chimps headline "The Ed Sullivan Show" in color Sunday at 8 p.m. on Channels 2, 6, 7 and 12.

The Swinging Lads, Leyte Filipiniana Dancers, Tony Hendra, Nick Ullett and the Swingle Singers also are guests.

The Swingle Singers, presenting classical music with a swing beat, and the team of Hendra and Ullett in a comedy routine are new segments of the show; the other acts are rebroadcasts.

★ ★ ★

Weekend viewing highlights are listed in order of appearance as follows:

TONIGHT

7:00: Channel 4: White House Wedding. Recap on the day's events.

7:00: Channel 7: America: A tour of Washington State.

7:30: Channel 2: Danger Man. A couple of atomic researchers disappear and Drake follows the track.

9:30: Channel 4: Hollywood Palace. Robert Goulet introduces Chita Rivera, Nancy Sinatra, Jan Murray and others.

SUNDAY

10:30: Channel 7: Look Up and Live. Songs by jazzman Oscar Brown and poetry by Langston Hughes.

5:30: Channel 2: 20-20. Diary of a long-distance runner.

6:00: Channel 2: Perry Mason. A musician is suspected of blackmail and murder.

6:00: Channel 7: Twentieth Century. Air drop at Arnhem recalls the dramatic attack behind German lines in 1944.

6:30: Channel 5: NBC Encore. The Congo: Victim of Independence.

7:00: Channels 2, 6: Cinc Chin. Two films are introduced. Hollywood in Yugoslavia, and Pretty Things.

7:30. Channel 8: Avengers. A dancing school has a specialty: a death dance.

8:00: Channels 2, 6, 7, 12: Ed Sullivan. Guests include Peter Sellers, Jackie Vernon, Tom Jones and others.

8:00: Channel 4: The FBI. An emotionally disturbed research chemist blows up a chemical plant.

9:00: Channels 2, 5, 6: Bonanza. An eccentric man claims to be ruler of the Americas.

10:00: Channels 2, 6: Couchiching Conference. Taped highlights on the topics of Great Societies and Quiet Revolutions.

10:00: Channel 12: Gunsmoke. After killing a man a gunman faces the anger of the man's family.

Sands Funeral Chapels
Victoria EV 3-7511
Sidney 656-2932
Colwood GR 8-3821

ALGINURE
Special Award to Mrs. D. McAlpine, 2017 Quadra Street
Manageress of Jimmy Little's Big Little Store—"The store that stays open 'til midnight"
Mrs. McAlpine has a unique illuminated, pocket garden. She says: "After trying fish and chemical fertilizers we settled for ALGINURE, with which we are more than satisfied."
EV 5-2565, GR 9-5993, 656-3369

IF IT'S TIRES IT'S OK TIRE
2968 Douglas St.

You are invited to submit questions for inclusion in this column. The origin of such queries is kept entirely secret.
ASK RITHET'S
Q. I have an insurance policy that contains a Voluntary Medical Payment endorsement. Recently I fell in my own home and broke a rib. I am told that I am not covered. Is this correct?
A. Yes, the Voluntary Medical Payment endorsement is an extension of your legal liability coverage and only applied to the public, never to yourself or anyone insured under the policy.
ASK RITHETS for real satisfaction
RITHET
AGENCIES LTD.
Insurance — Real Estate Mortgages
714 FORT STREET
Just Above Douglas
Telephone EV 2-4251

hearing losses are as different as fingerprints!
If you have a loss find out how you can be helped!
BELTONE has developed a complete range of hearing corrections to meet the needs of everyone with a correctable hearing loss.
A FREE CONSULTATION or TEST will show how your hearing can be improved.
Beltone HEARING AIDS
Made, guaranteed and fitted by personnel devoted entirely to the hard-of-hearing.
E. C. GORLING & CO. LTD.
MRS. R. SCHROEDER Manageress
Largest Hearing Aid Company in B.C.
418 - 1207 Douglas Street Victoria EV 5-3943

Package ENGINE OVERHAUL
"If We Can't Guarantee It—We Won't Fix It"
LIMITED TIME ONLY
CALL "TED" NOW
Courtesy Cars — Texaco Quality Service
TED PINFOLD, Mgr.
FREE TOWING If We Do the Work
FULL PRICE Parts and Labor
$139.50 6 Cyl.
'55 - '62 Chev., Ford, Plymouth V-8's Slightly More
EASY TERMS
FREDERICK MOTORS LTD.
(Formerly Ted's Richmond, Texaco)
2751 RICHMOND AVE. 384-2121

TELEVISION PROGRAMS (Continued) Aug. 6 to Aug. 13

WEDNESDAY, AUGUST 10

Time	Ch'n'l No.	PROGRAM
5 PM	2	Summer Camp
	4	Captain Puget (c)
	5	Stan Boreson
	6	Awakening Giant
	7	Lloyd Thaxton (c)
	8	Pro Football: Stampeders vs. Roughriders
	11	Brakeman Bill (c)
	12	Cartoons
5:30—	2	Mad Movies
	4	Dobie Gillis
	5	Woody W'pecker (c)
	6	Tides and Trails
	7	News
	12	Movie
6 PM	2	Gilligan's 4, 5, 7, 8 News
	11	Maverick
6:30—	2, 4, 5	News
	6	Alfred Hitchcock
	7	Deputy
	12	Walter Cronkite (c)
7 PM	2	Summer Concert
	4	N.W. Traveler (c)
	5	Death Valley (c)
	6	Windfall
	7	Smothers Brothers
	11	TBA
7:30—	2	Generation
	4	Batman (c)
	5	Virginian
	6	Batman
	7	Lost in Space
	8	Favorite Martian
	11	Bat Masterson
	12	Laredo
8 PM	2, 6	Mickie Finn's
	4	Patty Duke
	8	Hollywood Palace
	11	Outdoors (c)
8:30—	2, 6	Bob Hope
	4	Blue Light (c)
	7	Beverly Hillbillies
	11	Sea Hunt
	12	Rifleman
9 PM	4	Movie
	5	Bob Hope
	7	Green Acres (c)
	8	Peyton Place
	11	Trail West
	12	Hogan's Heroes (c)
9:30—	2, 6	Drama Special
	7	Dick Van Dyke
	11	News (c)
	12	Candid Camera
10 PM	5	I Spy
	7	John Gary (c)
	8	Wild, Wild West
	11	Movie
	12	Merv Griffin
10:30—	2, 6	Inside Quebec
11 PM	2, 4, 5, 6, 7, 8	News
	12	Movie
11:15—	2	Viewpoint
11:20—	2	News, Weather
11:30—	4	Movie
	5	Johnny Carson (c)
	6, 8	Capers
	7	Movie
11:35—	2	Movie
11:45—	6, 8	Square Dancing
	11	News, Sport
1 AM	5	Movie
	12	Mike Hammer

THURSDAY, AUGUST 11

Time	Ch'n'l No.	PROGRAM
5 PM	2	Summer Camp
	4	Capt. Puget (c)
	5	Stan Boreson
	6, 8	Lloyd Thaxton
	7	Lloyd Thaxton (c)
	11	Brakeman Bill
	12	Cartoons
5:30—	2	Country Style
	4	Dobie Gillis
	5	Huck Hound
	7	News
	12	Movie
6 PM	2	Addams Family
	4, 5, 6, 7, 8	News
	11	Cheyenne
6:30—	2, 5	News
	4	News (c)
	6	Wild, Wild West
	7	Paradise N.W.
	8	Allemande Ieft
	12	Walter Cronkite (c)
7 PM	2	Cuisine
	4	Outd'r Sportsman (c)
	5	Open Season
	7	To Tell the Truth
	8	Route 66
	11	Everglades
7:30—	2	Square World
	4	Batman (c)
	5	Daniel Boone (c)
	6	Francis Drake
	7, 12	Munsters
	11	Science Fiction
8 PM	2, 6	Seaway
	4	Gidget (c)
	7	Gilligan's Island
	8	Batman
	12	Lieutenant
8:30—	4	Double Life (c)
	5	Laredo (c)
	7	My Three Sons
	8	Your Move
	11	Checkmate
9 PM	2, 6	Jeannie
	4	Bewitched
	7	Movie
	8	Branded
	11	Trails West
	12	Movie
9:30—	2, 6	Telescope
	4	Peyton Place
	5	Mickie Finns (c)
	8	Sing Out
10 PM	2	Hogan's Heroes
	4	The Avengers
	5	Rowan and Martin
	6	Peyton Place
	11	Movie
10:30—	2	Shenandoah
11 PM	2, 4, 5, 6, 7, 8	News
	12	Movie
11:15—	2	Viewpoint
	6, 8	News
11:20—	2	News, Sports
11:30—	4	Movie
	5	Johnny Carson (c)
	6, 8	Summer '66
	7	Movie
11:35—	2	Movie
12:30—	12	Movie
1 AM	5	Movie

FRIDAY, AUGUST 12

Time	Ch'n'l No.	PROGRAM
5 PM	2	Rangers
	4	Captain Puget (c)
	5	Stan Boreson
	6, 8	Lloyd Thaxton
	7	Lloyd Thaxton (c)
	11	Brakeman Bill
	12	Fun-O-Rama
5:30—	2	Outlook
	4	Dobie Gillis
	7	News (c)
	12	Movie
6 PM	2	Donna Reed
	4, 5, 6, 7, 8	News
	11	Maverick
6:30—	2, 5	News
	4	News (c)
	6	Batman
	7	Sports World
	8	Alfred Hitchcock
	12	Walter Cronkite (c)
7 PM	2	Expo Today
	4	Bold Journey
	5	Twilight Zone
	6	The Saint
	7	Gomer Pyle (c)
	8	Pro Football: Lions vs. Roughriders
	11	Movie
7:30—	2	Klahanie
	4	Flinstones
	5	Camp Runamuck (c)
	7	Movie
	7, 12	Wild, Wild West
8 PM	2, 6	Variety
	4	Summer Fun
	5	Hank (c)
8:30—	2, 6	Get Smart
	4	Addams Family
	5	London Palladium
	12	Groucho
9 PM	2	Movie
	4	Honey West
	6	Rowan and Martin
	11	Trails West
	12	Gomer Pyle (c)
9:30—	4	Farmer's D'ghter (c)
	5	Mr. Roberts (c)
	7, 12	Pro Football: Bears vs. Packers
	8	Twilight Zone
	11	News (c)
10 PM	4	Court Martial
	5	Man From UNCLE (c)
	6	Peyton Place
	8	Rawhide
11 PM	2, 4, 5, 6, 7, 8	News
	12	Movie
11:15—	2	Viewpoint
11:20—	2	News, Sports
11:30—	4	Movie (c)
	5	Johnny Carson (c)
	6, 8	Movie
11:35—	2	Movie
12 PM	12	Movie
1 AM	5	Movie
	7	Movie
2 AM	12	Movie

SATURDAY, AUGUST 13

Time	Ch'n'l No.	PROGRAM
9 AM	4	Brainsville
	5, 12	Cartoons
	7	Cartoons
9:30—	2	Cartoons
	4	Cartoons
	5, 12	Cartoons
	7	Cartoons
	8	TBA
10 AM	2	Cartoons
	4, 5, 12	Cartoons
	6	Dance Party
	7	Cartoons
10:30—	6	TBA
	4	Cartoons
	5	Fury
	7	Lassie
	8	Cartoons
	12	Lassie
11 AM	2, 6	Baseball
	4	Cartoons
	5	Baseball
	7, 12	Cartoons
11:30—	4	Cartoons
	7, 12	Cartoons
12 Noon	4	Cartoons
	7	TBA
	8	Camera Kiddies
	12	Sky King
12:30—	4	Cartoons
	7, 12	Linus
	8	TBA
1 PM	2	TBA
	4	Golf
	6	Sport
	7, 12	Flicka
	8	TBA
1:30—	2	Wrestling
	7	Hercules
	8	TBA
	12	Storytime
2 PM	2	Sports
	4	Bandstand
	5	Golf
	12	Outlook 66
2:15—	11	News, Sports
2:30—	5	Forest Rangers
	8	TBA
	12	Movie
3 PM	5	Movie
	2, 4	Movie
	6, 8	Route 66
	7	Movie
	11	Mosaic
3:30—	6	TBA
	11	These Are Yours
4 PM	6	Camera Kiddies
	8	Tides and Trails
	11	Supercar
4:30—	5	TBA
	4	Adventure
	6	TBA
	7	Roller Derby
	8	World of Sports
	11	Wrestling
	12	Wrestling
5 PM	2	Forest Rangers
	4	Sports
	5	Wells Fargo
	6	TBA

(c): COLOR
TBA: TO BE ANNOUNCED

Advertising is News too!

MEMO TO ADVERTISERS

Through advertising in this paper you can give our readers the up-to-date news about your merchandise and services.

Of course you should know all about the circulation of the newspaper that is carrying the news of your business. How many people buy the paper? Where are they located? How was this circulation obtained? The Audit Bureau of Circulations makes this information available to YOU. Ask your sales representative to show you the Audit Bureau's latest figures.

★ This newspaper is a member of the Audit Bureau of Circulations, a non-profit, co-operative association of publishers, advertisers and advertising agencies. Our circulation is audited at regular intervals and their reports are made available to our advertisers without obligation.

VICTORIA DAILY TIMES

BEN ALEXANDER

Friday's Pal Drags Feet Back to TV

By VERNON SCOTT

HOLLYWOOD (UPI) — Remember Ben Alexander, the fat cop who backed up Jack Webb in the old Dragnet series? Well, he's coming back to television in the fall still playing a fat cop.

As officer Frank Smith, Alexander was a side-kick detective to sergeant Friday.

This time around, he'll be a sergeant himself, sitting behind a desk in "The Felony Squad" for ABC-TV, co-starring with Howard Duff and newcomer Dennis Cole.

Curiously, Alexander hasn't worked as an actor since "Dragnet" folded almost 10 years ago. But a glimpse at his rotund physique unmistakably indicates he hasn't been starving to death.

He is the owner of two automobile agencies in southern California and four mortuaries in the San Francisco area.

"I haven't worked at acting because I just didn't have the time and I wasn't particularly interested in it," Alexander said during a lunch break on the new series.

IS BUSINESS MAN

"I was perfectly happy to walk away from acting because I am essentially a business man."

Alexander returned to show biz by the back door. He was called in as a consultant on the new series because of his background with the Los Angeles police department when he was working in "Dragnet."

"I worked in a technical capacity for weeks while they rearranged the format of the show," he explained. "Originally it was going to be a "Peyton Place" with cops, drunken wives, romantic affairs and all that kind of stuff.

"But they changed the entire idea and I ended up as the old cop in the station with my son (Dennis Cole) being trained by Duff as a member of the felony squad.

"So now I'm drawing two salaries — as an actor and as a technical consultant."

WHAT ABOUT BUSINESS

But what about his business enterprises, selling cars to people who help provide customers for his mortuaries ?

"It's not a package deal," Alexander laughed.

"But I only work two out of the four shooting days and I have the weekends free to tend to my businesses. There is also a great deal of night shooting which leaves my working hours open."

According to Alexander, the show will bear no resemblance to "Dragnet." There will be more action, with each episode opening with a crime being committed.

Ben helped design the uniforms and badges for the series and some 15 guns are being used for props. Additionally he acts as liaison with the police department, hiring officers from time to time to add authenticity to the stories.

The show, however, is not set in Los Angeles.

"It could by anyplace," Alexander grinned, "even Gotham City. But, thankfully, our police department doesn't have to put up with batman."

Bit Parts: Phyllis Diller will substitute for Lucille Ball on Milton Berle's opening segment of his new show next fall due to a conflict in Lucy's schedule . . . Scott Brady will play the heavy in "Fort Utah" at Paramount

French Hit on English TV

Original Drama Seen With Sub-Titles In Network First

For the first time on the CBC-TV English network, a French language production will be seen in its original form but with sub-titles added. The production of Hymenee (The Marriage), a minor comic masterpiece by Gogol, will be telecast Wednesday, at 9:30 p.m., on Channels 2 and 6.

It is the second of two French drama productions to be presented on the English network this summer. The first was L'Indiscret, seen July 20. That production had English dubbed onto the sound track.

Gogol was a successful novelist and short-story writer when he turned to the stage. He believed that in writing for the theatre he could establish a contact between author and audience which he felt lacking in his books.

His first play was highly controversial. The Inspector General was received in 1836 by public uproar, a great deal of critical acclaim and condemnation — based mostly on political opinion.

After this apparent debacle Gogol left Russia, and it was while he was abroad that he tried again, this time producing the comedy Hymenee.

Hippodrome

Trini Lopez, internationally acclaimed singer-guitarist; the Dave Clark Five, British instrumental and vocal group, and American tenor Enzo Stuarti headline the Tuesday edition of "Hippodrome," comedy-variety-circus series in color to be seen at 8:30 p.m. on Channel 7.

Lopez is host.

Chrysler Theatre

"After the Lion, Jackals" — a drama about the disastrous marriage of a world-famous author to his ambitious secretary with its tragic legacy — will be colorcast on "Bob Hope Presents the Chrysler Theatre" Wednesday, at 8:30 p.m. on Channels 2 and 6.

Adrian Conover finds the glamor of the international set surrounding her former employer, writer C. C. Conover wears thin when her marriage to the cynical author proves without warmth or love. Driven into an affair with Mario an attractive Sicilian from the village near their villa, Adrian is bewildered by the continuing cruelty of the man she has wed. Her own shallow designs, clearly recognized by Conover, are utilized in bizarre scheme of revenge against the girl.

London Palladium

Roger Moore, star of the British-made TV series, "The Saint," will be host on the sixth and last of the "London Palladium Show" colorcasts Friday at 8:30 p.m. on Channel 5.

The program will mark the return to the series of Morecambe and Wise. As perhaps Britain's favorite comedy team, they have through the years amassed some 400 different comedy routines with which they have regaled British audiences. From these they have culled for the program several of their favorite skits, including one known as "Julius Caesar." For their hilarious bit known simply as "Boom, Boom, Rat-a-Tat-Tat" they will team up with both Roger Moore and Millicent Martin for the show's finale.

Miss Martin, the exuberant singer and dancer who will have appeared on all six Palladium TV shows this summer, will this time be seen in a "Limehouse Blues" production number with the Paddy Stone Dancers.

Exploration

"Exploration Northwest" visits one of the largest sheep ranches in eastern Washington at shearing time, in "Sheep Ranch" Monday at 7 p.m., over Channel 4.

The cameras travel to the ranch country around Yakima, Washington, heading up into the Indian reservation which stretches between White Pass and Mount Adams, where Basque sheepherders roam with their flocks over hundreds of thousands of acres of grassland.

Viewers visit the George Hislop sheep ranch, founded by a Scottish professor who came to the University at Pullman from the University of Edinburgh to teach animal science, and who built one of the largest sheep operations in the state.

Narrator McCune tells the story of the Basque sheepherders who come to this country on a three-year visa and save their money to take back home with them. They come from the border country, high in the Pyrenees Mountains between Spain and France. They are neither French nor Spanish, in fact, their ancestry is clouded in mystery. Their language is their own, and only recently a Basque dictionary has been published.

N.W. Traveler

Seattle dentist and philanthropist, Dr. Vaughn V. Chapman, presents his colorful film of an extensive visit to Ecuador in "Assignment Ecuador" on "Northwest Traveller" Wednesday at 7 p.m. over Channel 4 in color.

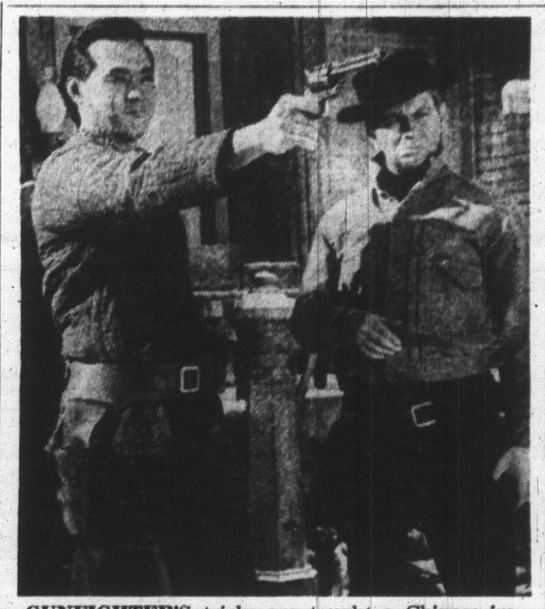

GUNFIGHTER'S tricks are taught a Chinese immigrant (James Shigeta, left) from a Scriptures-quoting gunslinger (played by Mel Torme) so that he can fight for the girl he loves, in "Walk Like a Dragon" on "Tuesday Night at the Movies" Tuesday at 9 p.m. on Channel 5.

Dr. Chapman is the founder, organizer and director of an unusual international group, Missionary Dentists, Inc. This group goes to foreign countries to give free dental care to the natives and jungle dwellers and to preach the Christian gospel.

An expert motion picture photographer, Dr. Chapman's journey to Ecuador includes stops at:

Cuenca—Third largest city in the country, where fair day is being observed by various Indian tribes, each recognized by its own hat.

Macuma—Located deep in the jungle, where it rains between 260 and 300 inches a year.

Guayaquil—ecuador's largest metropolitan centre with a population of 400,000.

Playas—Resort town.

Puyo—Jungle village during celebration of Oriente Day, which includes a colorful parade in which the Jivaro Indians, famous for head shrinking, make an appearance.

Quito—Tour of a tremendous 40-acre hacienda, home of Dr. Gonzalo Pichaherrera, president of the Ecuador Dental Association.

Pucata—Observe primitive wool spinning and textile weaving.

★ ★ ★

Week night viewing highlights are listed in order of appearance as follows:

MONDAY

6:30: Channel 6: I Spy. The daughter of an official has to be watched or she may start an international incident. Kelly has the job.

7:30: Channel 2, 6: Nature of Things. Summer Storms shows violent hail storms in Canada.

7:30: Channel 4: 12 O'Clock High. Angel Babe is a bomber with a personality which doesn't seem to want to quit fighting.

8:30: Channel 12: Vacation Playhouse. A student has to accept help from his scatter-brained wife although he wants to be the breadwinner of the family.

TUESDAY

7:00: Channel 7: High and Wild Canadian Ski Safari tours three ski areas of B.C.

7:00: Channel 11: True Adventure. A prospector maintains the Lost Dutchman gold mine is located in a "certain" area of Arizona.

8:00: Channel 11: Dick Powell. Two immigrants buy land in California and in so doing infuriate a native boy.

8:30: Channel 7: Hippodrome. Host Trinv Lopez introduces The Dave Clark Five and circus acts.

WEDNESDAY

6:30: Channel 6: Alfred Hitchcock. A war veteran must choose between the girl back home and the "war girl."

8:30: Channels 2, 6: Bob Hope. A girl becomes secretary and wife to a novelist. But soon a new-man enters the picture.

8:30: Channel 4: Blue Light. Posing as GIs March and a Gestapo agent penetrate the Allied lines.

9:00: Channel 12: Hogan's Heroes: Colonel Klink interferes with Hogan's plans because of his sleepless nights.

THURSDAY

7:30: Channel 5: Daniel Boone. Boone and friend are captured by Spanish military.

8:00: Channels 2, 6: Seaway. Nick and admiral King investigate the mysterious burning of a ship in Toronto harbor.

8:00: Channel 12: Lieutenant. On a tour of duty with the shore patrol Rice releases a Marine held for fighting with a sailor.

8:30: Channel 11: Checkmate. A movie queen has a short temperament and havoc follows her latest outburst.

FRIDAY

7:00: Channel 5: Twilight Zone. Two state troopers find the wreck of an unidentifiable flying object.

7:30: Channel 12: Wild, Wild West. Opium and alien Chinese are being smuggled into San Francisco. West investigates.

8:00: Channel 4: Summer Fun. A backwoods clan heads for the "good life" in Florida.

8:30: Channel 5: London Palladium. Roger Moore hosts the last show of the season featuring comics, singers and an illusionist.

HELP WANTED

Experienced bookkeeper, male or female, good salary with all amenities. Must be qualified to handle all phases, office procedure.
Reply to Victoria Press, Box 605

FALSE TEETH HURT? SLIP?
EZO Soft Disposable Cushions Help Give You
A TIGHT FIT FOR REAL COMFORT
EASY TO USE... LONG LASTING!
EZO DENTAL CUSHIONS Regular or Heavy Gauge

EXPERIENCED SALESMAN
Married — 25 to 35 years of age
for
Western Canada Manufacturers' Agent selling Confectionery, Drug Sundries and Housewares. Required immediately to live in Victoria covering Vancouver Island; Prince Rupert; Prince George and Powell River area.
Starting salary $100.00 per week, car depreciation and all expenses paid. Group Insurance; Sickness and Accident Benefits plus Accidental Death Policy.
Applicants will be interviewed in Vancouver and Victoria the week of August 22nd to 26th.
All applications strictly confidential.
Reply to Victoria Press, Box Number 609

YMCA YWCA
YM-YWCA CAMP THUNDERBIRD
Girls' Camp Monday Aug. 15, Friday, Aug. 26.
PHONE 386-7511 FOR BROCHURE

VICTORIA CABLEVISION LTD.
The best pictures on ALL THE CHANNELS — plus good music and closed circuit LIONS' HOME GAMES can be ycurs for only $4.50 per month.
PHONE TODAY
477-1884
For Hook-up
And avoid the expected 60 to 90-day delay in making connections during the fall rush.

WEEKLY PUZZLE

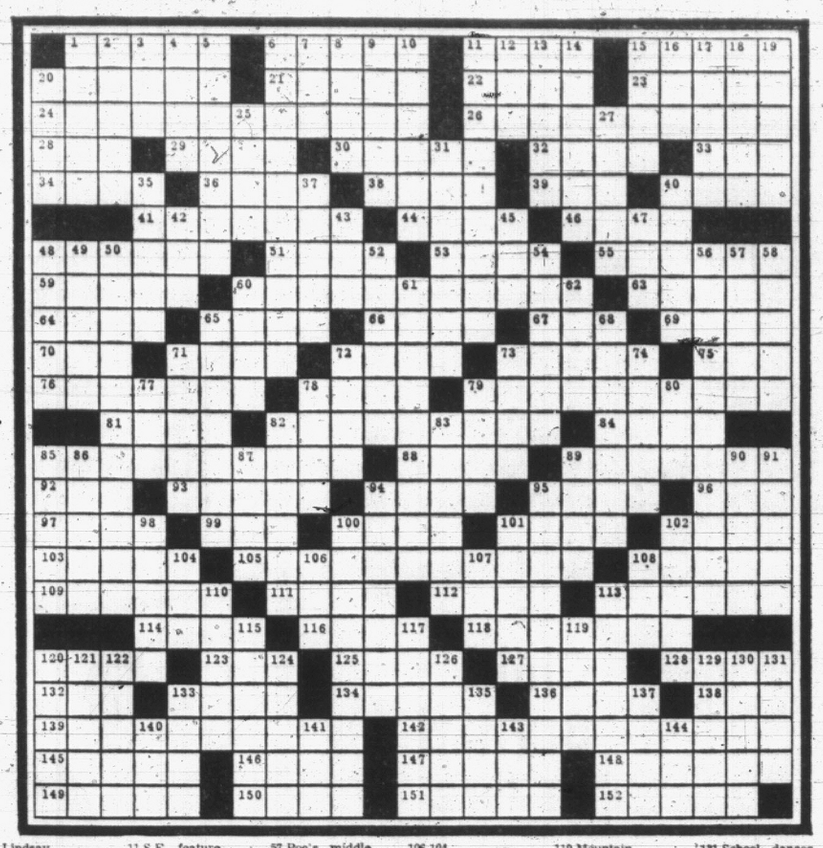

ACROSS

1 — days
6 Outmoded
11 New Society milieu
15 Morning song
20 Turk. capital
21 Vine
22 Astringent substance
23 Hemp source
24 Once a place for women only
26 Once a place for men only
28 Stake
29 Postponement
30 Pert. to sound quality
32 Musical symbol
33 Single
34 God of war
36 Famous dean of St. Paul's
38 Man's nickname
39 Periods of time: abbr.
40 Tax: Scot.
41 Four or IV.
44 Biblical "fool"
46 Crystal-gazer
48 Cash register key
51 Toward the mouth
53 Alfred H. —, of museum fame
55 Plays
59 Independently
60 Retail complex
63 Unlamentable milk
64 — l'amour!
65 Ladders
66 Pollacks, e.g.
67 A Saracenic mausoleum, for short
69 Poet Wilcox
70 Blackbird
71 Legal instrument
72 Ifs, — and buts
73 Genties
75 Retardation
76 Pawnbrokers
78 — Scott litigant
79 London park feature
81 Swinger's bywords
82 Featured
84 Western University town
85 Au Canari d'Or, e.g.
88 Of Good Feeling et al.
89 Contemporary Bohemian
92 Wane
93 19th c. U.S. sculptor and poet
94 Health hazard
95 Behave jauntily
96 Donkey: Fr.
97 "Pigeons in the grass —" G.S.
99 Greek resistance movement, W.W.II
100 Sad sound
101 Very: Fr.
102 Languish
103 Pastels
105 Acceptance
108 Edible fungus
109 Inviting
111 Bell sound
112 List
113 Between-steps
114 Asian peasant
116 Nullify
118 Wobbles
120 Table settings
123 Lindsay formerly
125 Dregs
127 Examine
128 Per
132 Elaborate sash
133 Constellation
134 Mountain spinach
136 Famous English actor and manager
138 Court
139 It's impossible to predict
142 Sales bait
145 "— Little breeze. . ."
146 Cassowary
147 Early Greek mathematician
148 Accustoms
149 Sea birds
150 Nerve network
151 Be with it
152 Thrills: sl.

DOWN

1 Gibe
2 Smallish type
3 "— that's known as —"
4 Bachelor specialty
5 Owl's night
6 The Riviera
7 Broadcast
8 Wit, pungency
9 Pry
10 Breadwinner
11 S.F. feature
12 Mr. & Mrs. country: abbr.
13 Husky of voice
14 Glowing coals
15 Emporium
16 Degrees
17 U.S. resort lake
18 Sacred pictures
19 Neck backs
20 Talmudic title of honor
25 Window section
27 Ancient chariot
31 Moorish kettledrums
35 Drum
37 TV's Wyatt et al.
40 Token of mourning
42 Business letter jargon
43 New Guinea port
45 State
47 Hesitations in speech
48 Kind of power
49 Deem
50 Place of interest
52 Was monotonous
54 Delay
56 Formerly, a person of wealth
57 Poe's middle name
58 Enact
60 Takes to court
61 Intermediary
62 Pound down
65 Set up a detour
68 Scoffers
71 French impressionist
82 "I smell —"
83 3-way joints
74 Move furtively
77 Speck
78 Repudiate
79 Unexpected obstacle
80 Explosive
82 Hurt
83 Strangely apposite
85 Lasso
86 Moslem evil spirit
87 Bellow
89 Has
90 — circle or sanctum
91 Ship's timbers
94 More sodden
95 Guarding
98 Moves
100 Ruth Draper's forte
101 Prongs
102 Armed band
104 Upward curve of ship's timber
106 104
107 Make edging
108 Russian "village
110 Skirt sections
113 Fails to follow suit
115 Theatrical curtain
117 Obit subject
119 Mountain lake
120 French painter
121 Over
122 Beast
124 Of first quality
126 Propeller
129 Oscar
130 Arrives
131 School dances
133 Former African rulers
135 Mata —
137 Serf
140 Ornamental vase
141 Gain
143 Put on
144 Cask

Answers to Previous Puzzle

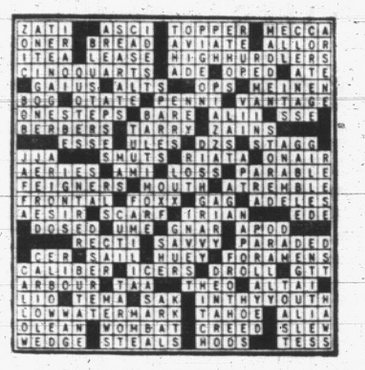

CHIP-DOWN CHECKER TEST

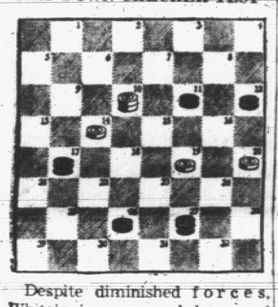

Despite diminished forces, White's in command here and is about to spring a trap. White side, moving upboard, to move first and win in four moves is the test. Can you meet the challenge?

Solution: White 19—15, Black 11—15, White 20—16, Black 12—19, White 19—15, Black 17—10, White 15—22—31—24—15—6.

THERE'S A KICK TO THIS

When you feel so satisfied that you have nothing to kick about just try this stunt.

Draw an L-shaped line on the floor, put your right heel inside the angle and take three steps forward, always placing one foot directly in front of the other with the heels and toes in contact. Next put an empty matchbox at the end of the foremost foot, the left, then bring your right foot back to its original position in the angle.

Now try to kick over the matchbox with your left foot without touching the floor, and bring it back beside the right.

CRAZY MIXED UP VEGETABLE

While making up a restaurant menu, the printer accidentally mixed up one word so that read: COCASTHUS. What was the dish? P.S. Think vegetable.

Answer: The dish is succotash.

WHAT'S WITH THIS BUNCH?

'Tis believed that winners can
only gain as much as losers
lose. But read this:
Four young men sat down to
play,
And played all night till break
of day;
They played for bread and not
for fun,
With separate scores for every
one,
Yet when they came to square
accounts,
They all had made quite fair
amounts!
Can you this paradox explain?
If no one lost, how could all
gain?

Solution: The young men were musicians who played all night for a money prize.

BID TO THROW WEIGHT AROUND

In the course of an intercollegiate track meet, the hammer, discus, javelin and 16-pound shotput are thrown, or hurled, as the case may be.

Can you point out the relative order of distances involved? That is to say, which will travel farthest, next farthest, etc.? It is to be assumed that normal throwing distances are attained.

Answer: Javelin, farthest; hammer next; discus and shotput.

LADDER WORDS

You may not think a HOOK could change to BALE or vice versa, but it can be done by the method of changing one letter each step to leave a complete word. Order of the letters is not altered in the process.

HOOK
BALE

Try effecting the change in a minimum of five steps.

Solution: One way is Hook, hook, hock, hack, hale, bale.

STAMP CORNER

By REG. NAIRNE

New Zealand's annual Christmas stamp will be placed on sale Oct. 3, which seems early; but as surface mail from N.Z. takes some time to reach certain parts of the world no doubt senders of Christmas cards have to start well ahead of time.

This year's issue will be a minature reproduction of "The Virgin and Child" by Carlo Maratta, in natural colors, the value being 3d. Maratta was a distinguished and successful painter of the 17th century. He had many commissions from Pope Alexander VII, and was the foremost portrait painter of the period.

The original of the picture may be seen in the art gallery at Vienna.

●

Western Samoa will shortly issue a stamp for charitable purposes. A devasting hurricane struck the islands at the end of January, wiping out most of the crops on which the natives depended for a living. So the current 8d value is to surcharged with an extra 6d which will go towards a relief fund.

Samoa also recently issued a special set to mark the opening of the World Health Organization building in Switzerland, values being 3d, 4d, 6d and 1sh.

Similar stamps to publicize this occasion will be issued by Britain's 22 Crown Colonies and Territories. Each set will consist of two stamps, average face value being about 30c.

Two exceptions will be British Solomon Is. and Tristan da Cunha, which both include 5sh values.

●

On Aug. 27, Gibraltar will release a 4d, 7d and 1sh to coincide with the opening of the European Sea Angling Championships which will be held in the surrounding waters at this time.

●

The sale of lightly postmarked stamps of Christmas Island, Naura, and Norfolk Is. has been introduced by the Philatelic Sales Section at Melbourne. They are available singly, or in blocks or sheets.

This news may give rise to mixed feelings among some philatelists who specialize in used specimens from the remoter territories, for genuinely postmarked stamps are very difficult to find. When "cancelled-to-order" material is now obtainable wholesale, the incentive to collect them will be gone.

PICK OUT THE INTRUDERS

In each of the following groups there is an oddball. That is to say, one in each category does not belong. How quickly can you pick out the incompatible listings?

1. Earth, Mars, Sun, Venus.
2. Mantle, Mozart, Mays, Maris.
3. Gold, Brass, Copper, Iron.
4. Prop, Wing, Diesel, Altimeter.
5. Plato, Cato, Pluto, Cicero.
6. Christmas, January, May, June.
7. Vienna, Napoleon, Italian, Boston brown.
8. Hampshire, Percheron, Lincoln, Merino.
9. Yanks, Dodgers, Twins, Celtics.
10. Gondola, Edam, Cheddar, Cottage.
11. Schirra, Glenn, Cooper, Arfons.
12. Palmer, Middlecoff, Jazy, Player.
13. Golden Gate, Verrazano, Wheatstone, Brooklyn.

Answers: 1. Sun, star among planets. 2. Mozart, musician among baseball players. 3. Brass, alloy among pure metals. 4. Diesel, type of engine among plane parts. 5. Pluto, planet among ancient notables. 6. Christmas, holiday among months. 7. Napoleon, pastry among breads. 8. Percheron, horse among sheep. 9. Celtics, basketball team among baseball teams. 10. Gondola, a vessel among cheeses. 11. Arfons, car speedster among golfers. 12. Wheatstone, electrical bridge versus actual structure.

COLOR-BY-NUMBER FUN POSER

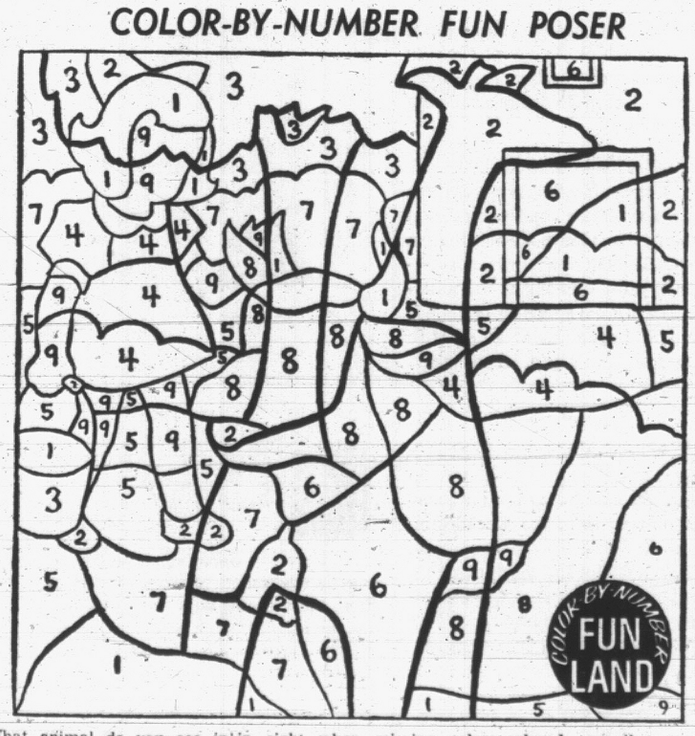

What animal do you see in the Color-by-Number Fun diagram above? Why, a giraffe, of course. But would you stick your neck out and say that this friendly fellow will remain in sight when missing colors are added to the scene? That could be the case, you know—but don't bet on it! To find out for certain what the hiddden picture will show, simply apply colored pencils or crayons thusly: **1, Yellow. 2, Red. 3, Blue. 4, Orange. 5, Green, 6, Purple. 7, Black, 8. Brown. 9, Pink. If pink is not handy, use your red crayon lightly instead.**

THE GIANTS

WIZARD OF ID

APARTMENT 3.G.

B.C.

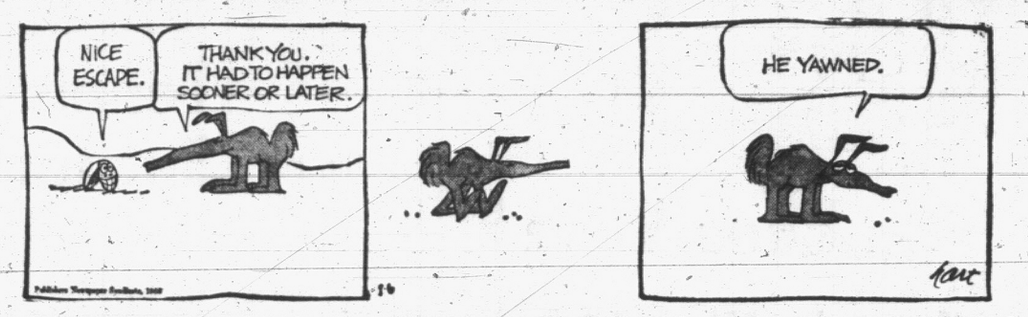

DICK TRACY

BUZ SAWYER

NANCY

BRENDA STARR

MARK TRAIL

BATMAN

FRIENDS SAVE YOUTH 16

A 16-year-old Langford youth was saved from drowning by friends Friday night.

Rocky Bertucci, 1147 Goldstream, was swimming in Glen Lake about 10:30 p.m. when he failed to surface.

His friends pulled him from the lake and rushed him to hospital, where he was detained overnight.

EARN 7% SAFELY

Compounded Semi-Annually — Withdrawable anytime — Why be satisfied with less?

All investments from $500 are placed in first mortgages only, assignments of which are registered in investors' names at Government Land Registry offices.

No other company provides this extra security.

For further information, clip and mail ad to

TRANS-CANADA JOINT MORTGAGES CORPORATION LTD.

Birks Bldg., 718 Granville Street, Vancouver, B.C., 685-8268.

"CANADA'S ORIGINAL MORTGAGE INVESTMENT PLAN"

(Assets under administration exceed $9 million)

Victoria Office: C. Hope, Ste. 224—645 Fort St. EV 5-6121

Associated Companies:
TRANS-CANADA SAVINGS & TRUST CORP.
TRANS-CANADA MORTGAGE CORP.
(Largest Mortgage Investment Company in Western Canada)

DRIVING INTO TROUBLE?

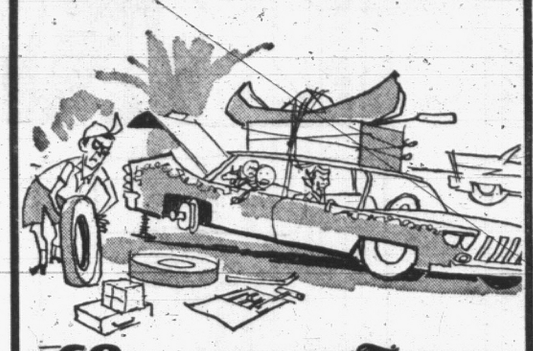

GO GO GOODYEAR

SEE

Victoria Tire Ltd.

TRADE YOUR WORN TIRES FOR A NEW KIND OF SAFETY

Did you know that 90% of all tire troubles occur in the last 10% of tire life? Don't let it happen to you . . . we'll buy the unsafe miles left in your worn tires. Trade them for new Goodyears and be set for safe holiday driving.

THE NEW SAFETY ALL WEATHER "8"

A NEW REPLACEMENT TIRE FOR TODAY'S AUTOMOBILES

- Modern, wrap-around tread design delivers extra traction on wet or dry roads
- New, improved steering stability . . . a quieter ride . . . increased mileage
- 3-T Nylon cord and Tufsyn rubber for greater durability and extra safety
- New low profile shape and distinctive sidewall design

TRADE AND SAVE
UP TO $10.00 OFF
THESE PRICES
depending on mileage left on your tires

SIZE	SUGGESTED LIST PRICE
5.60/5.90/6.00—13	$23.25
6.85/15	$24.50
6.50/7.00—13	$24.90
6.95/7.35—14,—7.35/15	$26.65
7.75/14,—7.75/15	$27.30
8.25/14,—8.15/15	$31.00
8.55/14,—8.45/15	$33.15

Other brand new Goodyears from $13.85 no trade needed

Another Victoria Tire First!

"STORE-TO-DOOR" SERVICE

A phone call to 382-6184 will bring a Victoria Tire Representative to your door. He will show you the Goodyear Tire best suited for your driving needs—take your car to "The Island's Largest Tire Centre" and install the tires you have selected, then return the car to your home . . . at no extra charge.

AS LOW AS $1 DOWN $1 WEEK

VICTORIA TIRE LTD.

"The Island's Largest Tire Centre"

GOVERNMENT AT HERALD ST.

PHONE 382-6184

Man Gets 7 Years For Incest

NANAIMO — A 48-year-old Nanaimo man was sentence to seven years in jail when he appeared in court here after pleading guilty to two charges of incest.

The man earlier pleaded guilty to the offence involving his 19-year-old daughter on July 9 and with his 10-year-old daughter July 17.

Guilty of Hit, Run

DUNCAN—In court Thursday Donna Paul, Duncan, was found guilty of leaving the scene of an accident and fined $50 by Magistrate G. H. Hallett. The offence occurred on Jubilee Street May 15.

INTOLERABLE SITUATION was claimed by a 30-man delegation from the Harmac, Nanaimo local of the Pulp and Paperworkers of Canada spending day off at provincial labor department demanding decertification of rival union. The men claimed the International Brotherhood of Pulp, Sulphite and Paper Mill Workers local 695 represents workers in MacMillan-Bloedel plant in Harmac despite support from only 2 per cent of the plant's 1,050 men. The LRB Wednesday rejected the Canadian union's certification bid "on a technicality." Charging the LRB with "stalling" and "rigging hearings in advance" the angry men promised the men were prepared to come out indefinitely until the Canadian union is certified. The labor minister was out and the deputy minister was unable to help them.

Tennis Playoffs Set for Tuesday

DUNCAN — South Cowichan Lawn Tennis Club is preparing for the 79th annual tournament to be played on the grass courts Aug. 9 to 13.

Local accommodation will be at a premium as tennis players and their families gather for the annual event on the courts at Corfield's Corner.

At stake will be the Vancouver Island championships, men's and ladies' singles and doubles and the mixed title.

The Pacific Northwest Sectional Championship will also be at stake.

Since 1949 South Cowichan, a member club of the Canadian Lawn Tennis Association and the U.S. LTA, has been sanctioned to stage the event, drawing players from member clubs all over the northwest.

This becomes a tournament within a tournament and always produces some top tennis matches.

MANY FROM U.S.

Secretary A. E. Stevenson reports entries received from California, Oregon, Washington and St. Louis, Miss., besides players from Vancouver, Trail, Victoria and other Island clubs.

Champions in last year's tournament, Mr. and Mrs. Jim Jackson, Portland, will be playing, and Steve Hopps, Seattle, winner of the doubles last year with Tom Gorman.

A coveted trophy is the player of the tournament award, given to Cowichan on the 75th jubilee by the senior B.C. Tennis Association, for tennis ability, sportsmanship and co-operation with tournament officials.

The new clubhouse will add to the local reputation for hospitality. Jim Longbourne will again be official host.

Reunion Sunday

Former residents of Rossland and Trail will hold a reunion picnic Sunday. They will meet at Mt. Douglas Park at 2 p.m. All attending should bring a picnic lunch.

Child Burned In Fire

CHEMAINUS—A five-year-old girl is in hospital here with burns to 20 per cent of her body following a fire in the family home early today.

Hospital officials say Michelle Cooper, youngest daughter of Mr. and Mrs. Dick Cooper, Chemainus, is in "fairly good" condition.

The parents were not at home at the time of the fire.

Another daughter, Sandra, 11, escaped without injury.

Assault Sentence Suspended

DUNCAN—James Thorne received a two-year suspended sentence under $1,000 bond to keep the peace, in police court Friday when he was found guilty of a charge of assault.

On June 25 Thorne, who had been drinking, went to his brother's house for a cigarette. The 10-year-old baby-sitter told him there were not any there. He proceeded to hit her and pull her about, court was told.

He is the father of five children.

Magistrate Lance Heard also placed Thorne on the interdict list.

DOG SOARS

The world's tallest breed of dog is the Irish wolfhound.

MAGNIFICENT WATERFRONT

This lovely home offers more than anyone could even wish for in intimate interior design and unsurpassed sea view. Lovely garden with no steps to sandy beach. This approx. 1,800 sq. ft. house contains entrance hall, 32x14 living room, den; dining area, 9x12, with French glass doors to balcony; three bedrooms and two bathrooms, Colonial-style kitchen. Wall-to-wall carpet throughout, beamed ceilings, floor-to-ceiling fireplace and many more features; carport and part basement for workshop. For sale by owner. Priced at $42,000. To view by appointment, call 658-8267.

DISTRICT OF NORTH SAANICH

TAXPAYERS

To avoid the first penalty of 2%, payments of 1966 taxes must be received by 5 p.m. Wednesday, August 17th, 1966.

M. W. E. ALLEN,
Collector.

Fence Painting Contest

as judged by Professors Emery and Skelton of Uvic

GENERAL CATEGORY

WINNER—Panel No. 3:
Mr. Paul Bishop, 1560 Oakcrest.

SPECIAL MENTION—Panel No. 54:
Mr. Phil Hoen, 471 Boleskine.

SPECIAL CATEGORY

WINNER—Panel No. 27:
Jan Bevan, 954 Arundel.

SPECIAL MENTION—Panel No. 34:
Brian Mottershead, 40 Gorge W.

"Many Thanks to All Contestants"

CAPITAL IRON & METALS LTD.

1832 Store Street 385-9703

GREAT NATIONAL LAND & INVESTMENT CORPORATION LTD.

offers you

7% CONVERTIBLE DEBENTURES

(ALL DEBENTURES CONVERTIBLE TO VOTING SHARES FROM OCT. 1967 TO FEB. 1976.)

Let your money work for you in a company with a diversified Real Estate Portfolio and with assets of $3,034,135.00 compared to $832,466.00 in 1964. Add another income to your present earnings and still have the opportunity to convert to voting stock with the chance to earn even larger profits. Most investments in land and mortgages have achieved remarkable success in Nanaimo in recent years. Why not act now?

GREAT NATIONAL LAND & INVESTMENT CORP. LTD.
and Subsidiary Co.

NANAIMO REALTY CO. LTD.
17 CHURCH ST., NANAIMO

17 CHURCH ST., NANAIMO
Send me without any obligation prospectus and information.

NAME _____

ADDRESS _____

TOWN _____

the Bay

Haircolor problems or questions?

CLAIROL and our haircolor experts have the answers for YOU!

Hair too light? Too red? Too dark? Uneven? Our talented coloring specialists will rescue it with Clairol's silken color flattery . . . will blend a shade for you alone . . . in the type of Clairol coloring you need! No charge for private consulation.

Inquire about Accelomatic, the speedy hair coloring —one-tenth the time!

CHARGE IT OR USE YOUR PBA

The BAY, Beauty Salon, 2nd

Phone for appointment, Dial 385-1311
Last week of Summer Permanent Wave Sale!

ADVERTISE IT IN THE LOCAL DAILY NEWSPAPER!

Gilbey's discover amazingly tall mixed gin drinks in Kenya

Gilbey's London Dry is used to make giraffe-size mixed gin drinks in Kenya.

IN KENYA the sun scorches all year round. So wise Kenyans mix amazingly tall mixed gin drinks with Gilbey's London Dry. They choose this gin because its *perfect balance* gives a fresh, clean tasting drink. And *perfect balance* is what you need when you're sipping a Gilbey's Treetop Special perched atop a giant fig tree.

Gilbey's Treetop Special

In the Kenyan jungle near a waterhole there is a miniature hotel perched atop a giant fig tree. Guests are able to sip a Gilbey's Treetop Special while observing wild game drinking at the waterhole. The drink is a mixture of orange, lime and lemon juices along with Gilbey's London Dry Gin, sugar and soda water.

Khotso's Spell

Another long and very tall Kenyan cooler is named after an African witchdoctor. The reasons for this are somewhat obscure since the witchdoctor, Khotso Sethunza lives in Pondoland. But he *is* a millionaire which may have helped his case somewhat. The drink is a simple mixture of fresh orange juice and Gilbey's London Dry topped up with ginger ale.

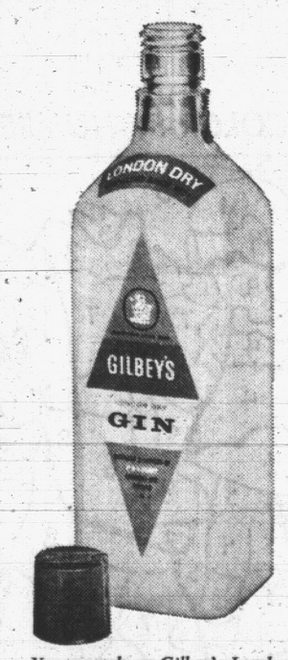

You can rely on Gilbey's London Dry, a perfectly balanced gin that gives you a fresh, clean tasting drink. This gin is an international favourite, sold in 92 countries. It's been made by the Gilbey family for 109 years.

This advertisement is not published or displayed by the Liquor Control Board or the Government of British Columbia.

Victoria Daily Times

VICTORIA, B.C., SATURDAY, AUGUST 6, 1966—PAGE 21

Arthur Mayse

The other day we got up extra early for some worthy purpose, and as a result, by 10:30 p.m. we were trading yawns at a great rate.

"Well," I suggested, "why don't we got to bed and get a good night's sleep for a change?"

So we switched off the TV, which had been babbling busily to itself while we dozed in our chairs, and turned in at least an hour and a half ahead of our usual night-owl retiring time.

We took a snack with us, and read for no longer than 10 minutes. Then we doused our lights and settled down for that good night's sleep.

I was adrift in the free-floating stage that presages slumber when the phone rang. We waited to see who would crack first. At the third ring, my wife, who is endowed with a sturdy sense of responsibility, got up and went to answer.

I had just begun to float again when she returned.

"For you," she said, a trace too cheerfully.

So I rolled out, knocking a glass of not-quite-finished milk off my night table and stubbing a toe on a chair which seemed to have shifted a yard or so from its usual position.

★

The caller was loud and hearty. There was music in the background, and someone appeared to be knocking glasses of non-milk off tables.

Where, the cheerful fellow at the other end wanted to know, would he find an old Catholic mission area beneath a Union Jack and near something to carry rain away.

I told him, amiably as the circumstances permitted, that he had scrambled his clues, and that if I had the least idea where any treasure-hunt Centennial ducats were, I'd be off like a rocket to find them.

That took care of him, but while I was on the phone, our dog had risen from his rug by the kitchen door, and tiptoed past me.

Also, we had forgotten to put our tough black cat Cleo in the basement. She rubbed against my ankles, giving me amiable little bites.

I opened the basement door to shoo her down, and our fat striped cat, Ilya, bounced up the stairs, hollering for food.

Cats, at least our two, are deliberate eaters. By the time they were finished and I was heading back for that good night's sleep, it was almost 11:30.

In the hall, I met Win. She had ushered Lancer the dog from our room, and was carrying a wadded cloth.

"I mopped up the milk," she told me. "Now, maybe we'll have better luck this time."

★

Thoroughly wakened, we read until past midnight, then turned our lights out again.

I called into play a sleep-inducer which, for me, is worth any amount of sheep-counting. There is this trout stream, a compendium of all fair waterbrooks I have ever fished. What I do is loaf along it, testing each likely pool and run.

I was well around the bend and coaxing a nice rainbow, when a car not of the newest announced itself on the drive. Our daughter Sue unlocked the front door and came in.

Our young are uninhibited door-slammers. That thunderclap sent my trout darting for cover.

Ron came home and slammed a couple of doors.

The dog quitted the kitchen by the door Ron had forgotten to slam, settled himself on a bedside rug, and promptly began to chase a dream-racoon with eager little yips and whimperings.

Win said plaintively, "I'm hungry."

What with all the action, I was too. We got up and fixed coffee and another snack, which we ate in living room armchairs with the curtains open to the waning moonlight.

It was very peaceful. We talked for a while, and watched the lights of a distant ship move along the San Juan Island shore. Finally, with the first daylight creeping into the east, we slipped away for our good night's sleep.

VOLUNTEERS DESPERATELY NEEDED

Her Cries May Be a Cure

By CANDIDE TEMPLE

A determined, young Victoria mother is pleading for volunteers who will help teach her child to walk.

Mrs. Janet Metcalfe requires two helpers, six times a day.

They must have the love, courage and stamina to exercise the tiny limbs of 18-month-old Caitlin even though she stiffens, tenses and protests.

They'll be fighting in the front line against cerebral palsy. The battlefield is at 636 Simcoe, Caitlin's home, 385-0143.

Caitlin has a smile bright as a sunrise, and huge hazel eyes that are searching for friends.

Like most babies her age, she likes bright colors, people she knows, and her pet kitten Tigger.

But her brain damage can never be completely repaired. The best Caitlin can hope for is eventually to gain control over her muscles, so that one day she may be able to walk, draw pictures, comb her hair.

And through a revolutionary new type of therapy Caitlin could win her chance for a normal life far quicker than many other children in her plight.

Six times a day, or as often as she has helpers, Caitlin's mother, 22-year-old Janet Metcalfe places her face down on the kitchen table.

Then with two people holding a small arm and leg on each side and one holding her head, Caitlin is put through her exercise, a sort of artificial crawling.

Five Minutes

The exercise goes on for five minutes. It's not easy — her little limbs stiffen and tense, it requires three people, and it should be carried out with regularity, six times daily.

"It's simple really — we just try and get her crawling," said Mrs. Metcalfe, holding Caitlin in her arms after a "patterning" session.

"I do various other exercises with her every hour to strengthen this patterning. And since her right side is more damaged than her left, we make her use her right more."

Her chief worry is getting two other people to come to her James Bay home to form the threesome that makes patterning possible.

Limited Help

Her request has gone mostly by word of mouth and been answered by friends of friends, "but I even had a note up in our butcher's window," she smiled.

The response to her pleas so far has been "really gratifying," but she still has only limited help.

"I would never expect someone to come to help every day, but if they could just drop in for five minutes a week. . . .

"If I could get a lot of people interested, like a church group, maybe — that would be fine," and her face showed hope.

"You don't have to be a trained therapist — that's the beauty of it."

If a five-minute session, or more than one, is missed in the daytime for lack of helpers, "we make up at night" — with Caitlin's father and grandmother filling in.

"But it's not the answer because at night she's too spastic, too tired. She stiffens and screams."

Janet and Eric Metcalfe have conducted a ceaseless search for a way to help their daughter, which ended with the patterning process, part of what is known as the Philadelphia method, which they first learned of from articles in national magazines.

Seminar

Since then Mrs. Metcalfe has attended a seminar on the Philadelphia method and written to Calgary, where between 50 and 60 children are on the patterning program, and to Vancouver and Seattle, where clinics are starting up.

"She may not progress at all," they say firmly, although already they think Caitlin is more limber from her patterning.

"She may be in the small percentage that don't benefit at all from it."

But you look on the positive side — you have to, when you're the parent of a child like Caitlin.

Even if it means asking strangers to help, you do it.

Any volunteer won't be long a stranger, anyway.

SOLEMN EXPRESSION covers face of young Caitlin Metcalfe, held in her mother's arms after strenuous five-minute exercise session. Helpers are needed to give Caitlin the ability to walk.

CRAWLING MOTIONS must be coaxed in 18-month-old Caitlin six times a day. Caitlin's mother (right) moves one arm, leg, while helper Mrs. Julie Harding performs same duty and Mrs. Sylvia Lapointe holds Caitlin's head. (Times photos by Bill Halkett)

Fines Hike Opposed

A Victoria businessman has launched a single-handed battle against a City Hall proposal to jump parking meter fines.

Harry E. Adams, advertising manager for a local grocery chain is taking a petition of protest.

He plans to present it at the next Victoria council meeting.

News that consideration is being given to boosting the usual $1 fine for over-staying a meter to $2, emanated from City Hall earlier this week. It goes to council Thursday.

It was pointed out by city manager Dennis A. Young that this would add $50,000 annually to the city treasury.

35 SIGNATURES

Mr. Adams said he got 35 signatures on his petition in a matter of hours. He hopes to obtain several hundred before submitting it.

His petition says the proposed increase is "unnecessary and uncalled for at this time or any other time, for that matter."

It adds, "We do not think Victoria is setting a good example in the fight to curb rising prices."

CONTROL PARKING

Mr. Adams says the original intention of parking meters was to control parking, not to raise revenue.

"It's not too long since the cost of parking was increased from five cents an hour to five cents for 30 minutes.

"Most parking meter violations are not because someone is trying to save five or 10 cents, but because they've been detained by an unexpected business appointment, or at a dentist's or a doctor's office," said Mr. Adams.

He said he isn't collecting his signatures because he is a constant violator but because of a sense of civic outrage.

He said he personally receives a parking ticket "only a couple of times a year."

Thieves Take $36

Thieves entered an apartment at 1301 Fort through a kitchen window Friday night and stole $36.

Mrs. Douglas McNeill told police the money was taken from a purse in her bedroom.

Expanding Viet War Forecast by Expert

An expert on Far Eastern Affairs sounded pessimistic this morning when he spoke in Victoria of the possibility of ending the war in Viet Nam.

Professor W. E. Willmott, of the University of British Columbia, said there is every likelihood the conflict will escalate and expand.

Prof. Willmott gave the opening address at a conference on Canadian responsibility in Viet Nam. The conference, held in St. John's Anglican Church parish hall, was attended by more than 200 persons.

Prof. Willmott, an associate professor of anthropology and a lecturer in Asian studies, said the war seems to be one that neither side can win.

He recalled that the last war in what was then Indo-China ended when the French were catastrophically defeated at Dienbienphu. Prof. Willmott said there is no possibility of any one battle deciding the present conflict.

POLITICAL DEFEAT

At the same time the American forces will not be able to defeat their Viet Cong opponents. Prof. Willmott said nationalism is the main inspiration of the Viet Cong and every U.S. victory therefore becomes a political defeat because it wins new support for the Viet Cong.

Prof. Willmott said the identification of the nationalist movement with the communist-led Viet Cong makes Viet Nam different from any other emerging Asian nation.

He said the U.S. claims to be fighting communism but in fact is in the position of fighting a nationalist movement.

The conference continued this afternoon.

Ask The Times

Q. I have heard Chicago has more than three universities. Is this so? P.M.

A. Chicago has in fact six degree-granting universities. They are: University of Chicago, Northwestern University, Roosevelt University, University of Illinois (Chicago campus), De Paul University and Loyola University.

Q. What is the last couplet of the poem beginning "Shall I compare thee to a summer's day?" S.P.

A. Last couplet of this Shakespeare sonnet is:

"So long as men can breathe, or eyes can see,
So long lives this, and this gives life to thee."

Anyone wishing a question answered is invited to send the problem along to the Times, addressed to "Ask the Times" Editor. Questions and answers will be published daily.

All questions should deal with matters of fact and be of general interest. The Times does not undertake to solve conundrums or legal problems. Nor will it attempt to put a value on old coins, stamps or antiques. These should be submitted to a dealer.

CIVIL RIGHTS LEADER TO SPEAK AT UVIC

American civil rights leader James Meredith will speak at the University of Victoria Sept. 21.

Recovered from a gunshot wound he received during a Mississippi march in June, Meredith will speak on the Struggle for Equality, at 8 p.m. in the university gymnasium. He will later answer questions from the audience.

Meredith will make a special trip for the event from New York, where he plans to study law at Columbia University. It will be his first speaking engagement in western Canada.

Tickets for the public will be available at Munro's Book Store, 753 Yates. Reservations may be made by calling 477-1834.

Passenger 'Insisted' Police Give Him an Answer . . . They Did

A man who interfered during a police arrest early today was fined $50 in central court when he pleaded builty to obstructing a peace officer.

Peter Fitterer, 3295 Exeter Rd., admitted challenging an officer four times after the car in which he was riding was stopped at Douglas and Bay Streets for a traffic violation.

Officers had arrested one of the other passengers for intoxication and the accused kept insisting that police tell him whether he was drunk as well.

He was ordered from the scene four times before he was arrested.

Catamaran Wins Kick-Off

PERFECT RACE WEATHER

Some 80 boats from the Pacific Northwest sailed into Esquimalt Harbor today to take part in the Royal Canadian Navy Sailing Association's annual regatta.

In perfect weather, the yachts began the first of nine races scheduled for large and small boats over the weekend.

Kick-off to the weekend was the annual long distance race from Cattle Point to Esquimalt Friday night.

Winner of the event was Ken Keith of the RCNSA in a catamaran Bearcat.

In winning the event, he established a new record, completing the 14-mile course in one hour, 52 minutes.

A second catamaran in the race wasn't quite so lucky, losing its centreboard on rocks near Trial Island.

Second man home was Dick James of Royal Victoria Yacht Club in Lalonga.

Third was E. Woodcock in Miramar.

The winner on corrected time — not yet established — will receive the HMCS Naden Trophy.

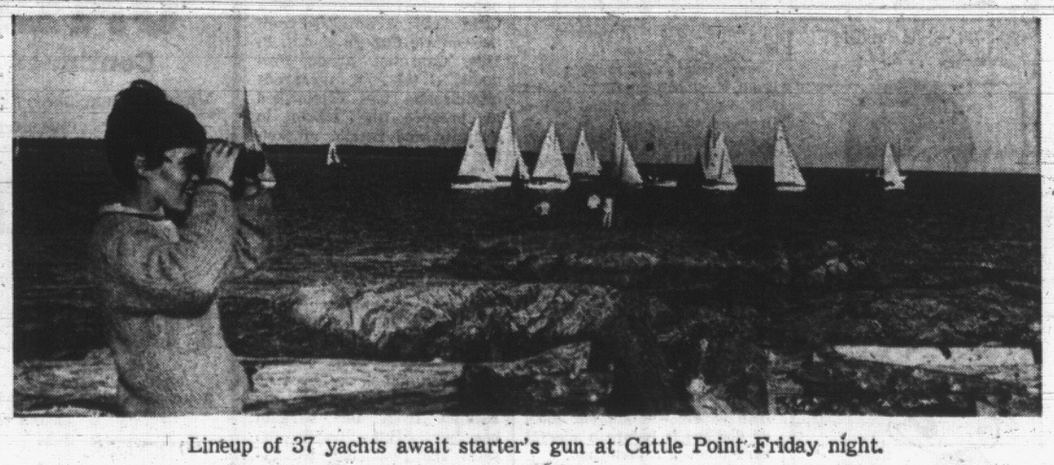

Lineup of 37 yachts await starter's gun at Cattle Point Friday night.

Three Way SC Fight

'Election Within Election' Forecast for City Seats

By ROGER STONEBANKS

A three-way fight by Social Credit MLAs for the two Victoria seats is shaping up for the September 12 provincial election.

Contacted this morning, Works Minister W. N. Chant and MLAs Waldo Skillings and J. Donald Smith all said they will allow their names to stand for nomination.

But because of the government's redistribution of constituencies earlier this year, the three-member Victoria constituency will be reduced to two MLAs.

One person close to the local Social Credit scene said Works Minister Chant is well established, a cabinet minister and has an excellent chance for the nomination.

But it was a 50-50 guess who will win between Mr. Skillings and Mr. Smith.

Victoria Social Credit president Hugh Ramsay announced this morning the nomination meeting will be held Thursday Aug. 18 at McPherson Theatre.

Provincial president George Dreidigger of Vancouver will be chairman of the meeting.

Mr. Ramsay said because of redistribution and the intention of the three present MLAs to seek re-nomination, the meeting will be "an election within an election." He expected a "terrific" turnout.

It remains possible that despite this morning's positive comments, one of the three might step down. The situation could become cloudy if other prominent Socreds decided to stand for nomination.

One person who announced he isn't a candidate is Millard Mooney, former city alderman and federal Socred candidate.

Big Scramble To Hold Meetings

Two other constituencies hold the limelight as officials of all parties scramble to call nominating meetings and get candidates for election.

They are the enlarged Oak Bay constituency and Saanich and the Islands, which extends from about the municipal hall north to include the Gulf Islands.

In Oak Bay, Liberal MLA Alan Macfarlane is expected to be a shoo-in for his party in the constituency he has held since 1960.

Long a thorn in the Socred government, particularly Premier Bennett, it is no secret the ruling party would like to unseat Mr. Macfarlane perhaps more than anyone else in B.C.

At the 1963 election, the Socreds ran live-wire Dr. Charles Ennals who was a good second to lawyer Mr. Macfarlane. The margin was about 700 votes.

Dr. Ennals said this morning he will be a candidate again for Social Credit.

The other interesting constituency is Saanich and the Islands.

Real estate salesman John Tisdalle was first elected in 1953 in the former Saanich constituency and at the last election held a 6,000-vote margin over runner-up John Windsor of the New Democratic Party.

But former New Westminster Mayor Mrs. Beth Wood has been repeatedly rumored as a candidate for the constituency. She lives on Salt Spring Island, the same island where Premies Bennett has a cottage.

Former Mayor Still Undecided

This morning, Mrs. Wood said she has made no decision whether or not to allow her name to stand for nomination.

Mr. Tisdalle couldn't be reached for his comment but it is unlikely he would step down.

Only two candidates have been nominated on southern Vancouver Island, both in Esquimalt.

They are John Bartunus of the NDP, who is chairman of Sooke School Board, and insurance executive David Elrix for the Liberals.

The Socreds have called a nominating meeting for Aug. 15 at 7:30 p.m. in Colwood Community Hall where MLA Herb Bruch is expected to be unopposed on renomination. He was first elected in 1953 and today confirmed he will run again.

Conservative Party spokesmen indicated there will not be any candidates in the two-member Victoria constituency because so far no one has offered himself.

But a spokesman for Saanich and the Islands said there will be a nominating convention.

Two rumored candidates said they are not allowing their names to stand for nomination.

They are Conservative realtor Eric Charman and IWA president Murray Drew for the NDP.

At the last election, under the old constituencies, the Socreds held the three-member Victoria constituency plus Saanich and Esquimalt by good margins over New Democratic Party candidates.

Liberals and Conservatives trailed the field.

BLOOD BANK HIGH, DRY

Red Cross is out for blood—lots of it!

Vacationing blood donors have taken their blood out of Victoria, leaving the blood bank high and dry. Victorians are being requested to bleed to combat August shortages.

Blood donor clinics will be held at Red Cross House on: Tuesday, Aug. 9, 1:30 to 4.30 p.m., 6:30 to 9:00 p.m.; Wednesday, Aug. 10, 6:30 to 9:00 p.m. A clinic will also be held in the Customs Building, 816 Government Street, Room 209, Wednesday, Aug. 10, 9:00 a.m. to 12:00 noon, 1:00 to 4:00 p.m.

400 Qualify For Medals

Nearly 400 "pioneers" are on the Greater Victoria Centennial Society's list for the award of pioneer medals Centennial Year, 1967.

"And we feel there are many more," said society director Jerry Gosley this morning.

A "pioneer" is defined as any person who was either born in Canada or a resident of Canada prior to Jan. 1, 1892.

Those who qualify can apply at the society office, No. 14 Centennial Square.

Medals to be awarded will be in silver finish with a ribbon of muted navy blue. On the obverse side is a likeness of Alexander Mackenzie. The reverse side has a large 100, the centennial symbol—a geometric maple leaf, and the dogwood.

Youths Drop Loot After Being Spotted

Two youths who broke into a Saanich grocery store early today dropped most of their loot when surprised by the proprietor.

Police said the pair broke a window in the front door of Squire's Grocery, 530 Gorge West, to gain entry They took a quantity of cigarettes and a dozen bottles of pop but dropped the soft drinks when the store owner appeared.

The thieves made off in a car.

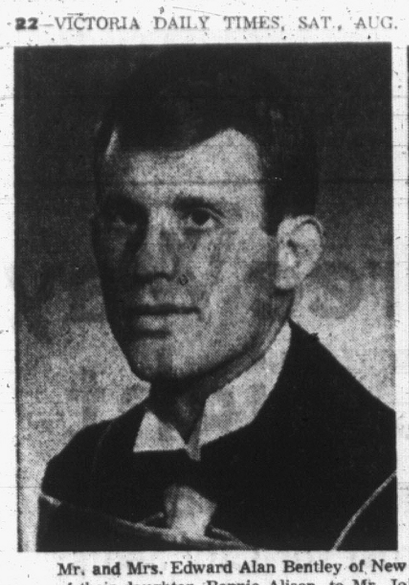

Mr. and Mrs. Edward Alan Bentley of New York announce the forthcoming marriage of their daughter, Bonnie Alison, to Mr. John Moreland Stenstrom, son of Dr. and Mrs. John D. Stenstrom, 2460 Cardigan Road, Victoria. The wedding will take place on Saturday, August 27 at 2 p.m. in St. George's Anglican Church, Willowdale, Ontario. (Mr. Stenstrom's photo by Campbell, Vancouver)

Bonar-Waterhouse Vows Exchanged

TO MAKE HOME UP-ISLAND

Following a honeymoon motoring east, newlyweds Mr. and Mrs. Ronald James Bonar will make their home in Crofton.

The bride, the former Edith Elaine Waterhouse, is the daughter of Mr. and Mrs. George Waterhouse, 2507 Epworth Street, and the groom's parents are Mr. and Mrs. Frank Bonar of Ganges, Salt Spring Island.

Arrangements of white and yellow gladioli decorated St. Patrick's Church, Oak Bay, this morning for the service at which Fr. A. E. Leonard officiated. Mr. Waterhouse gave his daughter in marriage.

Organist Mrs. W. Gill played "Ave Maria" during the ceremony.

A gown of white organza over satin, fashioned on empire lines, was worn by the bride. The floor-length skirt was A-line, and the bodice featured lily point sleeves. Her veil misted to shoulder-length from a floral organza headpiece, trimmed with accents of rhinestones and seed pearls. She carried a bouquet of yellow roses and gypsophila. Her only jewelry was the groom's gift of a gold cross and she carried a pure silk handkerchief, "something borrowed" from her grandmother, Mrs. T. Waterhouse.

SWISS LACE

Miss Joan Waterhouse was maid of honor for her sister in a gown of blue organza over silk crepe, styled with Swiss lace sleeves to the elbow. Her headpiece was a garland of white carnations, trimmed with net, and she carried carnations and gypsophila in her bouquet.

A similar outfit in pink tones was worn by bridesmaid, Miss Marion Johnston. Michael and Gerard Bonar were best men for their brother and the cousins of the principals, Don Waterhouse and Don Clabo of Vancouver, were ushers.

The bride's mother made the three-tier wedding cake for the reception which followed in the Tally-Ho Travelodge. J. Chapman proposed the toast to the bride.

For travelling on honeymoon, the bride chose a suit of blue and white which she topped with a three-quarter-length coat. She accented the outfit with white accessories.

Parents Here From South For Son's Wedding Today

Mr. and Mrs. L. S. Tedds travelled from their home in Mountain View, Calif., to attend the wedding, this afternoon, of Deidre Ann Simmons and their son, Sub-Lt. Leonard Stanley Tedds.

The bride is the daughter of Mr. and Mrs. Victor James Simmons, 1231 Fairfield Road.

HMCS Venture Chapel-By-the Sea was decorated with baskets of yellow and white gladioli for the service at which Rev. D. A. Hatfield officiated. "Praise My Soul, the King of Heaven" was played as the bride entered the church on the arm of her father.

The bride's floor-length gown of silk was styled on princess lines and featured a row of buttons down the centre front. Her veil of silk illusion net misted to cathedral length from a Juliet cap of French wax flowers, originally worn by her mother at her wedding. The bride carried yellow garnet rosebuds, stephanotis and leather fern in her cascade bouquet.

Her sisters, matron of honor Mrs. Michael Shewchuk and bridesmaid Miss Vicki Simmons were in identical gowns of blue and green floral printed crepe. White marguerite daisies formed their headpieces and they carried similar flowers and leather fern in their bouquets. Best man was Sub-Lt. Ray Paquette and Sub-Lt. Gill Bowles ushered the guests to pews marked with yellow carnations and ribbon.

YELLOW ROSEBUDS

A silver vase of yellow rosebuds topped the tiered wedding cake which centred the head table at the reception following in the McPherson Playhouse. Michael Shewchuk, Port Alberni, proposed the toast to his sister-in-law.

The couple will make their home at 516 Dallas Road, following a honeymoon trip to California.

For travelling, the new Mrs. Tedds donned a pastel printed dress of cotton which she topped with a linen coat in a similar print. Completing the outfit were pink accessories and a nosegay of pink garnet roses which she wore on her purse.

HUNT-JONES VOWS

Bridal Gown of Lace Topped by Silk Coat

Mr. and Mrs. M. R. Hunt travelled from their home in Winnipeg to attend the recent wedding of Silvia Laraine Jones, and their son, Const. Robert Wayne Hunt, RCMP.

The bride is the daughter of Lt.-Cmdr. and Mrs. R. H. Jones of Camp Borden, Ont., formerly of Victoria. Rev. Brian Cowan officiated at the double-ring ceremony in St. Martin's-in-the-Fields Church, and Lt.-Cmdr. Jones gave his daughter in marriage.

A silk organza cardinal coat, trimmed with accents of lace, topped the bride's empire-line gown of Alencon lace. Her four-tier veil of French net misted softly from a tiara of pearls and she carried a bouquet of white gladioli, ivy and red roses. Jewelry was the groom's gift of a gold locket.

The bride's attendants, matron of honor Mrs. J. A. Swanson, Duncan, and bridesmatrons, Mrs. R. C. Edwards and Mrs. R. Grant, were in street-length sheath gowns of forget-me-not blue. The marguerite daisies in their colonial bouquets were echoed in their headpieces of ruffled net, studded with daisies.

The bride's godson, Richard Davis, wore a white silk suit and carried the rings on a heart-shaped lace pillow.

Best man was Const. J. A. Swanson, Duncan. Ushers were Const. H. P. Costello, Chemainus, and Const. E. G. Bohl, Duncan.

'CATHEDRAL' CAKE

A wedding cake, shaped like a cathedral and topped with miniature figures of a bride and groom, centred the head table at the reception following in the Carlton Club. Mrs. Boulderson, Chemainus, made the cake. William S. Jones proposed the toast to his niece.

The couple is now making their home at 954 Jenkins Road, Colwood, following a honeymoon trip to Washington.

Other guests who travelled from out-of-town for the wedding included the bride's grandmother, Mrs. B. M. Rudolph, Liscombe, N.S.; Archibald Atkinson, the Misses Gayle and Glenda Hunt of Winnipeg; Miss Lynn Hunt of Calgary; Mr. and Mrs. Leo Comerford and Gail of Ottawa; Mr. and Mrs. B. Lawson of Warren, Man.; Mr. and Mrs. D. Luff of Vancouver.

CLEMENTINE

By BOB STEVENS

EYES HAVE IT SAYS EXPERT

COLLEGE STATION, Tex. (AP)—"People eat with their eyes," says Dr. Edward E. Burns, Texas A and M food technologist. He says previous associations connected with a food decide whether one likes or dislikes it before a morsel ever touches a taste bud.

Women

Women's Editor — Pat Dufour

Of Personal Interest

DAY FOR YOUTH

It will be a day for youth at Government House on Tuesday. His Honor the Lieutenant-Governor and Mrs. George R. Pearkes will give a private audience to the Calgary School Patrol Band and that city's Safety Roundup Singers. During the afternoon, His Honor and Mrs. Pearkes will also receive 25 visiting air cadets and four escorting officials from the United States.

Celebrate Anniversary

Dr. and Mrs. John W. E. Hunt, of Mayfair Drive, celebrated their anniversary on Monday with a party in the restaurant of the Oak Bay Marina. Helping them celebrate were Dr. and Mrs. J. L. W. McLean, Dr. Hunt's mother, Mrs. J. Williamson; his brother, Mr. K. E. Hunt; Baron Nicholas Borhy, Mrs. Julia de Ban, Mr. and Mrs. S. H. Frame and Mr. and Mrs. E. D. Robbins.

Wedding Guests

A number of out-of-town guests travelled to Victoria to attend the wedding, this afternoon, of Miss Deidre Ann Simmons and Sub-Lt. Leonard Stanley Tedds. They include the groom's grandmother, Mrs. J. Brushe, Detroit, Mich.; Mr. and Mrs. G. Jones of Mountain View, Calif.; Mr. and Mrs. R. N. Bell of Seattle; Mr. and Mrs. T. Patterson of Alberni; Miss Wendy Jones, Vancouver; and Sub-Lt. Jeff Gilmour, Halifax.

Co-Hostesses

Mrs. Laurie Wicks, the former Miss Pat Begg, was presented with a corsage of pink gladioli when she was entertained at a shower recently, by co-hostesses the Misses Bev Midlane and Eileen Massin. The affair was held in the Jubilee Avenue home of Miss Midlane. Games were played and refreshments served to guests Mrs. John Doutaz, the Misses Janette Lomax, Heather Carter, Dixie Carby, Bonnie Randall, Pat Batters and Judy Cabaia.

Set Date

Mr. and Mrs. Harry C. Foster, 3108 Henderson Road, announce the forthcoming marriage of their daughter, Catherine Elaine, to Mr. Myron John Osatenko, son of Mr. and Mrs. John Osatenko of Vernon. The wedding will take place on Saturday, August 27, at 11 a.m. in St. Luke's Anglican Church, Cedar Hill Cross Road. Archdeacon C. E. F. Wolff will officiate.

Garden Party

The attractive grounds of the home of Lady Maze at 1121 Beach Drive will be open to members of the Victoria Branch of the English Speaking Union and their guests next Wednesday afternoon at 3 p.m. Helping the hostess receive guests will be branch president, Mr. George A. Brand, and Mrs. Brand, who have recently returned from an extended tour of the British Isles. The party will be cancelled in case of inclement weather.

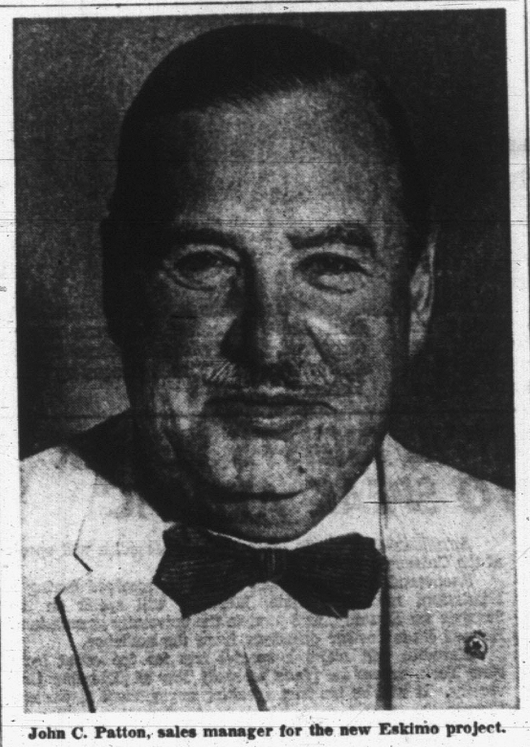

John C. Patton, sales manager for the new Eskimo project.

Arctic Art New 'Hit' In Interior Design

By LESLEY GILES

The latest assault on the interior decorating field has been made by drapery fabric designs created by the Eskimos of the West Baffin Eskimo Co-Operative at Cape Dorset, Baffin Island.

The designs, at present available only to interior decorators, architects and contractors, are a 100-per-cent Eskimo effort. The Eskimos used $30,000 which they raised by the sale of soapstone carvings and sketches, to get the drapery business on its feet.

In the three years of preparation, the Eskimos learned the technique of silk-screening sketches from paper onto fabric from Olga Chagowsky, a designer from the Ontario College of Art. In 1964, Canadian Arctic Products, Ltd., a non-profit organization was established to produce the fabric in quantity and handle marketing arrangements.

The designs themselves are simple, but effective. The colors are bold, and the subjects handled with sensitivity. They range from Eskimo lovers rubbing noses to fish with shadows, from proud geese to spirits and whales.

"These fabrics will not be available for over-the-counter sales," says John C. Patton, the sales manager, "because we want to protect the Eskimo from the bargain basement. But 'though the sales are restricted, we expect to get many orders."

The fabric won the design award of the National Design Council last month. It is hoped that several Canadian exhibitors at Expo '67 will use it to decorate their pavilions.

Couple Make New Home On Mainland

Now making their home in Chilliwack, following a honeymoon trip up-Island, are Mr. and Mrs. David Robert Stuart Cutler.

Arrangements of delphiniums, Esther Reed daisies, snapdragons and miniature chrysanthemums decorated St. Mark's Anglican Church when Canon Robert Willis heard marriage vows exchanged between the former Barbara Jean Justice, daughter of Mr. and Mrs. Robin Justice, 848 Swan Street, Victoria, and the son of Mr. and Mrs. David Cutler of St. Bruno, P.Q. Mr. Justice gave his daughter in marriage.

A blue lace jacket topped the bride's ankle-length gown of blue peau de soie, styled on empire lines. Her headpiece was a self-fabric coronet and she carried a colonial bouquet of pale yellow roses, blue cornflowers and deep yellow freesia.

The bride's attendants, her sister, Miss Pat Justice, and Miss Wendy Andrews, were in gowns of teal blue satin, circled at the waist by daisy appliques. Their headpieces of tulle and satin were en tone and they carried colonial bouquets of white carnations.

Best man was Mike McAvoy, and Tom Skinner was usher.

Harold Attwell proposed the toast to the bride at the reception following in the home of the bride's parents.

For travelling on honeymoon the new Mrs. Cutler chose a two-piece dress of blue linen. Complementing the outfit were white accessories and a white fur stole, the groom's gift.

Travelling from out-of-town were Mr. and Mrs. A. R. Attwell and Mr. and Mrs. F. Facer of Nanaimo; Mr. and Mrs. C. C. Justice of Duncan; Miss Cynthia Llewellyn and Mrs. R. Low of Vancouver; Mrs. C. Collins, Regina, and Mr. and Mrs. Fred Ranson of Mission, B.C.

Urgently Required
Furniture - Antiques
Appliances
Salvation Army
Rehabilitation Centre
You Call 386-3295 — We Call!

Foster's August
FUR SALE
Continues
Victoria's exclusive furrier —your furs custom-made on the premises.

UP TO ⅓ OFF
Trade-Ins Accepted During Sale!
FOSTER FURS LTD.
Since 1895—Over 70 Years' Experience.
Located in the fabulous 700 block where prizes are given away monthly.
720 YATES 383-2514

Guipure Lace Appliques Trim Dainty Bridal Coat and Gown

Appliques of exquisite Guipure lace highlighted the floor-length coat which topped the gown of peau de soie worn by Marianne Lorna Johns, this afternoon, when she became the bride of Edward Toth, Vancouver. The coat was styled en train, and featured sleeves to the elbow. The gown was sleeveless and studded with accents of Guipure lace at the empire-line bodice. Her veil of scalloped illusion net misted softly to chapel-length from a coronet of Guipure lace, outlined with crystals and pearls. Gardenias and stephanotis were in her crescent bouquet.

Standard baskets of white gladioli, stocks and chrysanthemums were at the chancel rail of St. John's Anglican Church when Canon Grahame Baker heard marriage vows exchanged between the granddaughter of Lt.-Col. and Mrs. Squire Baxandall, 421 Cook Street, and the son of Mr. and Mrs. Stephen Toth of Osoyoos.

A bouquet of white roses and gladioli in memory of the bride's parents, the late Dr. and Mrs. H. P. Johns, was also at the chancel rail. David Johns gave his sister in marriage, and Donald Woodworth was organist.

SEA BLUE GOWNS

Re-embroidered lace banded the empire waistlines of the sea blue chiffon gowns worn by the bride's attendants. They were maid of honor Miss Jane Gilliland; bridesmatron Mrs. William Ronald, and bridesmaids, the Misses Nan Gregory and Anne Sommer. All wore matching headpieces and carried cascade bouquets of deep red roses and stephanotis.

Little Debora Johns was flower girl for her cousin in a floor-length frock of rose chiffon. She carried a basket of deep pink carnations. The groom's nephew, Brian Toth was ring bearer.

Best man was John M. Stenstrom. Ushering guests were Stephen Toth Jr., Dennis Coates and Michael Stevens.

The University of Victoria Faculty Lounge was decorated with arrangements of white gladioli and asters for the reception which followed. White tulle and bouquets of gardenias and gypsophila surrounded the four-tier wedding cake which centred the head table. H. Drummond Dee proposed the toast to his goddaughter.

For travelling on a honeymoon trip through the province, the new Mrs. Toth chose a three-piece suit of coral tropicana silk, which she complemented with a beige feather hat and matching accessories.

Travelling from Vancouver to attend the wedding were the bride's aunt, Mrs. W. A. Butler, Mr. and Mrs. Lynn Broman, Grant Bennest, Robert Caldicott, David Edwards, Mr and Mrs. Peter Farr, Hon. Judge and Mrs. G. F. Gregory, the Misses Nan and Frances Gregory; Gorge Horwood, Mr. and Mrs. Robert Heywood, Mr. and Mrs. Laurence Johns, Miss Debora Johns, Kenneth Johns, Mr. and Mrs. Ronald Karagianis, Mr. and Mrs. Alan Leith, Mr. and Mrs. William P. Ronald, Mr. and Mrs. W. Y. Ronald, Verne Simpson, John Stenstrom, Campbell McDonald, the Misses Jane Leith, May Martin, Ann Sommer and Ilah Thompson.

Other out-of-town guests included Mr. and Mrs. Gordon Zuback and Shelley and Mrs. Robert Harvie of Lethbridge, Alta.; the groom's parents and Mr. and Mrs. Stephen Toth Jr. and Brian, Mrs. Mary Fritz, Colin Gableman, Warren Lethebe and Mr. and Mrs. John Pleva Jr. of Osoyoos; Miss Gladys Johns, Los Angeles, Calif.; Mr. and Mrs. Dennis Coates of Kamloops; Michael Stevens, Oliver, B.C.; Michael Alaric, Princeton, B.C. and Mrs. Cristopher Scott, New Westminster.

BE SMART—

A bride — or any bride for that matter—should have special everything, and that includes hosiery. Like a medallion of Chantilly lace at the instep, for example, sprinkled with rhinestones; or a pattern of seed pearls rising from the ankle—and fancy garters in white lace or "something-blue" satin.

New Residents

Former residents of Kelowna, Dr. and Mrs. I. A. N. Beadle have arrived in Victoria and will make their home at 307 Oak Bay Towers on Newport Avenue.

Announcement

Mr. and Mrs. J. Hawes, 4286 Caen Road, announce the marriage of their eldest daughter, Sheryl Ann Mason, to Mr. Gary Foster Bell, son of Mr. and Mrs. J. Bell, 843 Old Esquimalt Road. The wedding took place Friday evening in St. Paul's Naval and Garrison Church with Rev. J. A. Roberts officiating.

Excellent Retirement Home!
1302 Purcell Place
(Corner of Moss)
This impeccable and compact, two-bedroom residence represents just about the most ideal retirement home that one could possibly wish to find.
Standing in the shadow of the Greater Victoria Art Gallery and a few yards from the buses, this quality-built house contains just more than 1,000 square feet of comfortable, modern living in spic-and-span condition throughout. Hardwood parquet floors, fireplace in the living room. General Electric oil hot-air furnace and many other appealing features. Taxes are only $270. This is well worth the asking price of $15,250.
Definitely no viewing without prior appointment.
MUST BE SOLD!
ERIC CHARMAN
EV 5-9765
including evenings and weekends
Fairfield Realty Ltd.

Trained Hairdressers Are in Greater Demand Than Ever Before
ENROL NOW
MOLER SCHOOL of HAIRDRESSING
EV 3-0522
1104 DOUGLAS ST., VICTORIA, B.C.
Write, Phone or Call for Free Literature and an Interview
"THE SCHOOL WITH THE PROVEN RECORD"

Can a gentleman find happiness with Old Style Beer?

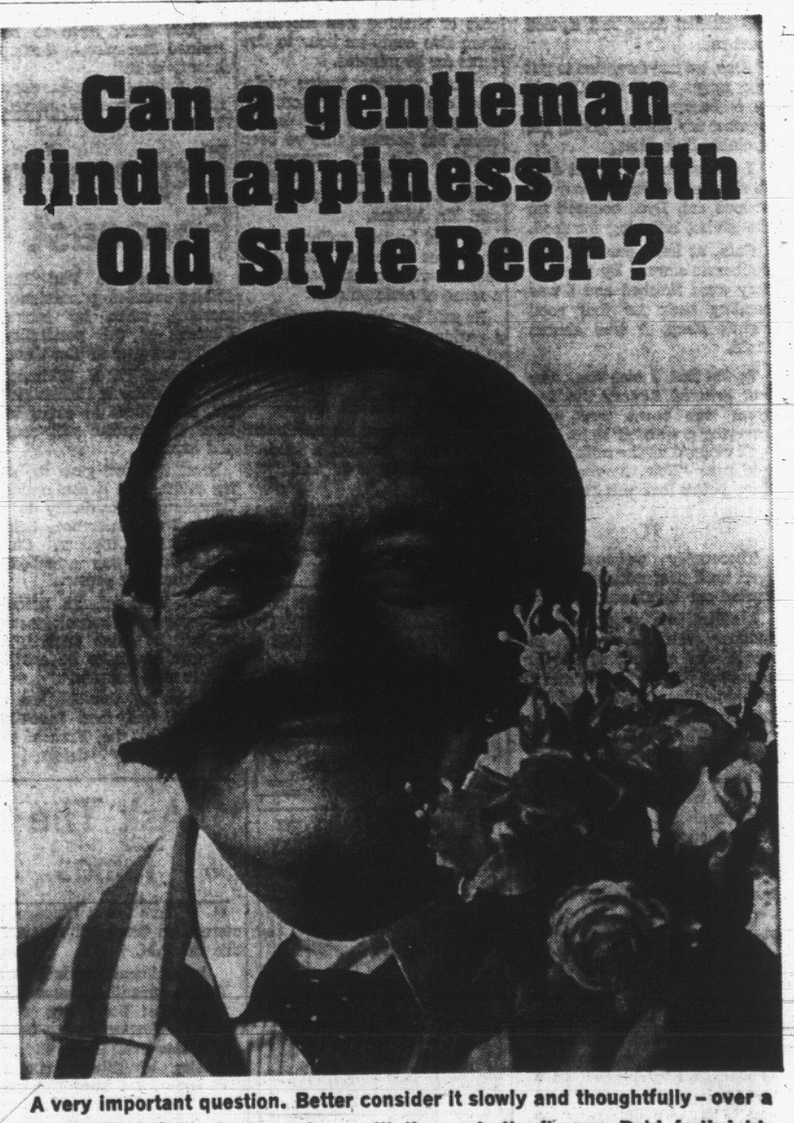

A very important question. Better consider it slowly and thoughtfully – over a glass of Old Style. While you're meditating, note the flavour. Bold, forthright. Yet there's nothing rough about it, is there? On the contrary, natural aging has made it mellow and mature. Gentle, in fact. That's it! Suddenly, the answer is clear and you realize . . . you're happy. This calls for another Old Style!
"Old Style" BEER
MASTER BREWED BY MOLSON'S
This advertisement is not published or displayed by the Liquor Control Board or by the Government of British Columbia.

Island Fun

Sunbonnetted and smiling, apron stall conveners Mrs. Linda Horrocks, Ganges, at left, and Mrs. Stewart Bannister, Walter Hook, had as much fun as their many customers at this week's fete on Salt Spring Island.

Even the beauty of the harbor forming the background at this week's fete couldn't lure guests away from the many activities which included shopping, afternoon tea, tennis, a variety of games and friendly get-togethers with friends from on and off the island.

One of the summer highlights of this area is the annual garden fete, arranged by the six Anglican women's groups on Salt Spring Island. Warm sunshine, centennial costumes and a perfect setting made this year's party, held at Harbor House, Ganges, on Wednesday, a gala affair. The sum of $950 was realized and each guest went home determined to be present for next year's fun.

Many a little girl dreams of growing up and marrying a 'mountie.' Gail and Karen Horrocks, nine and 10-year-old daughters of Mr. and Mrs. Allan Horrocks of Fulford Harbor have a suspiciously mischievous glint in their eyes as they persuade Const. Garry McLaughlin, RCMP, to pop their wishes into the wishing well.

Who says women belong to the weaker sex? With a hefty bang of the hammer, Mrs. Frank Crofton, Victoria, proves otherwise as Mr. Henry Giegerich, Ganges Harbor, supervises the nail-driving contest.

Eve might have had her apple but Barbara Fleming of Stockton, Calif., prefers to put her faith in cherries. She's presently visiting her grandfather, Mr. Victor Ames of Fulford Harbor.

Alison, four-year-old daughter of Mr. and Mrs. Charles Mouat, looks a little dubious as she inspects the carcass of lamb offered as a prize in one of the fete's numerous contests.

Even an archbishop can approve of a little gambling when it's for a good cause. Archbishop Harold E. Sexton takes a turn at guessing the weight of a scrumptious fruit cake, watched by, left to right, Mrs. V. C. Best, Mrs. Zenow Kropinsky and Mrs. Gerald Bullock, former Salt Spring Islander presently on a visit from Tunbridge Wells, Eng.

Arranged by
PAT DUFOUR,
Women's Editor

Photos by
BILL HALKETT

Every successful affair has its 'backroom boys' who organize and ensure that everything goes as it should. Committee members for this week's mammoth party included: Front row, left to right, Mrs. Cecil Springford, Mrs. George Laundry, Miss Gail Timbers, Miss Frena Aitkens, Mrs. Andrew Stevens, Mrs. E. M. Harbin and Mrs. Alan Perry. In the back row, left to right, are Mrs. Norah Minchin, Mrs. Edward Adams, Mrs. Edwin Worthington, Mrs. Archie Barber and Mrs. F. L. Jackson. Other conveners included Mrs. P. G. James, Mrs. Jessie Byron and Mrs. E. H. Gear, who was in charge of tea arrangements.

Three little girls from Salt Spring are we . . . Even Gilbert and Sullivan would have approved the appearance of this bonnie trio who won first, second and third places in the centennial costume parade. Left to right, they are Gill French, 14, and Linda Slingsby, 12, both of Fulford Harbor, and Roberta Malcolmson, nine, Vesuvius Bay.

IN STEP WITH STYLE — By NONA DAMASKE

It's Question and Answer Time For Fashion Editor's Readers

Question and Answer Box:

Dear Mrs. Damaske:

I am to be married just before Christmas and my fiance and I are planning a Christmas and New Year honeymoon at a well known ski resort in the United States. I have skied for several years and have a fairly good idea of what I will need as far as regular ski clothes are concerned but I would like to have a few things that are colorful and different. Could you suggest anything new that would be a little unusual?

Damaske

Diana.

Dear Diana:

The brilliant bulky knits, flowered or printed parkas and well-fitted stretch pants will, I am sure, already be in your planned ski wardrobe. How about a poncho? These practical, Mexican-inspired garments are making a big noise in the field of sportswear this fall.

A clever and comfortable way to look when not actually skiing . . . great for wandering around the ski village or skating on a nearby open-air rink. Be sure to include a floor-length apres-ski skirt . . . very chic in pastel loosely-woven mohair with a vivid-toned turtle-neck jersey top.

Dear Mrs. Damaske:

I am in my teens and have a pretty skimpy clothing allowance. I swim a lot and need two bathing suits, not so much for now but this is the time of the sales and if I buy them now I can have two instead of having one at the beginning of a new season next year. My problem is that I always seem to bulge out where the suit fits around the top of my legs. I am not really fat but seem to have thighs that are out of proportion. Could you please suggest a style for me that is not too old looking?

A Teener.

Dear Teener:

Yours is a widespread (pretty corny pun, eh?) problem and I am sending you a pamphlet of exercises which include several for heavy thighs.

There are two swim suit styles which are youthful and will certainly camouflage your bulges.

Boy-shorts are good if you like a two-piece. The little inner panties are tight and secure but the leg opening of the shorts is comfortably wide. If the shorts are a little longer than a normal-type swim suit, so much the better. Good this season is the long torso top ending in a flattering skirt of tiny pleats. This suit is more feminine than the boy-shorts and will also keep the bulges under wraps.

Dear Nona:

I have always had short, fair, hardly noticeable lashes. Recently I invested in a pair of good-looking natural hair eyelashes and I find I am wearing them all the time. I manage them quite easily and they do a great deal for my appearance. I know they should be cleaned but I am terrified to wash them . . . is there some special method?

June M.

Dear June:

When the adhesive begins to "build up" on the base of the lashes, a little alcohol on absorbent cotton will soften it so that you can pull it off easily. Place the lash along the length of your forefinger, holding the hairs gently with your thumb. Then apply alcohol in short strokes away from the hairs. This method will prevent any stickiness from reaching the lashes themselves, merely cleaning the base. If your lashes straighten out slightly after many wearings and cleanings, just re-curl them around a regular lead pencil for a few minutes.

Dear Mrs. C.:

Since speaking with you on the telephone last week I have found two pictures of the crossover surplice bodice that I mentioned to you . . . if you would call again and leave your address I will send them along to you.

Nona Damaske.

Doing The Town

with DOROTHY FRASER

Fabulous Dresden ornaments at Sydney Reynolds . . .

Mr. Geoff Reynolds' eyes positively lit up when he marched us over to see two magnificent Dresden china objects d'art just arrived at the store . . . and ours literally popped with admiration . . . Not companion pieces, each one tells a complete story by itself . . . though if you're a connoisseur you might conceivably want both! . . . One is a group of figures called "Lady in a Sedan Chair" . . . the lady in the case being quite exquisite, and attended by two equally exquisite gentlemen dancing enrapt attention . . . The other is "The Chess Players" . . . a lady and gentleman intent on the noble game (yes, the gal's winning . . . has her opponent beautifully bottled up!) . . . These groups are a good size . . . figures set on the typically Dresden flower ornamented base . . . Hand molded and tinted . . . the detail is simply breathtaking . . . even each individual chess piece is perfect . . . They're show pieces by masters of the art . . . incredibly delicate and completely charming . . . And of course, no two pieces ever made are exactly alike! . . . Also newsworthy, a magnificent new shipment of Limoges miniatures (little plates of various sizes with stands) . . . powder and cigarette boxes, compotes, and brooches . . . all bearing pictures of famous paintings . . . and triple trays with gold etched designs . . . Not expensive, and worth looking at, with present and future gift giving in mind . . . **Sydney Reynolds Ltd., 801 Government St., EV 3-3931.**

Skirts are still short . . . but we keep noticing straws in the wind. For instance, in Edward Molyneaux's winter collection last week, skirts invariably covered the kneecap.

Conversation pieces from Ireland . . .

Two off-beat, decidedly original garments brightened our visit to Wilson's this week . . . We love all of Wilson's beautiful clothes . . . but when something like these come in . . . well, it makes us want to spread the word . . . sort of like a conversation piece! . . . The first hails from Eire . . . a cape with button-on hood a la Red Riding Hood . . . of the softest, lightest, hand-woven mohair imaginable . . . the color, a lovely blending of lilac and emerald . . . How perfect this would be to step out in of a winter evening! . . . And without the hood, you could wear it just about anytime . . . from over a suit, to over slacks and sweater . . . Nice offering from the Emerald Isle! . . . The second is also Irish . . . and you've never seen its like . . . Aran wool hand knit fisherknit **slacks,** no less! . . . No one in Wilson's has ever heard of such before . . . They have two zippers, one either side, and elastic going under the foot giving them the same effect as stretch slacks . . . Guaranteed to attract attention and admiration . . . so if you like to be firstest with the mostest . . . go try them on! . . . Another not-to-be-missed item at Wilson's . . . a beautiful classically-styled llama coat . . . detailed with handstitching . . . the color of pale honey . . . Mmmmm! . . . **W & J Wilson Limited, 1221 Government St., 383-7177.**

Did you ever see an all-mink suit? Fur designer Alexandre has done one which is now obtainable in several large U.S. stores. . . . White mink skirt and trotteur jacket, natural beige mink shell . . . the latter sleeveless and white leather belted at the waistline. Very, very ultra!

Exclusive gifts in a delightful setting . . .

From the time you first poke your head over the open Dutch door of the Handloom, until you've "done" the entire shop, it's sheer delight! . . . Here's a gift shop entirely without gimcracks or gimmicks . . . a place you'll take to your heart and want to visit often whenever you're in search of something truly original . . . not to mention when you're planning to ply your knitting needles, because there's a wonderful exclusive selection of Cottage Craft yarns . . . And the Andrew Stewart knits from Scotland are very choice . . . hand-loomed skirt lengths, matching or blending yarns with patterns for two different sweaters, all needed buttons and ribbon . . . Gorgeous colors and skirt patterns . . . Needless to say, everything at Handloom is hand-crafted or hand-knit . . . There's a handsome patio stool . . . a candle lantern in the shape of a Siamese cat, and a standing lamp . . . hand thrown by Kakinuba . . . to give character to your patio . . . Hand-loomed fabric lengths to have tailored into men's sport jackets . . . Irish fisherknit sweaters for men and women . . . with the ancient, intricate designs that have been handed down for centuries in Aran . . . each sweater signed by the knitter . . . Unbrushed mohair scarves so light they almost blow away . . . Hand-knit Shetland sweaters . . . Daphne leather jewelry, hand molded and colored . . . completely different from anything you'll find elsewhere . . . Far, far more than we can tell you about here . . . but for a rewarding experience, visit . . . **The Handloom, 18 Centennial Square, 384-1011.**

Those adhesive strips we all use for covering scratches and sundry small wounds have, we learn, a new use; just great for holding hair together for pony tail or under bun or chignon.

Occasional tables to "make" your room . . .

We don't know about you . . . but one of the first things we notice when we go into a strange room is tables . . . Are there enough of them . . . properly placed . . . designed to do what they're supposed to do . . . and above all, are they handsome and important-looking? . . . The Gallery at Home Furniture has a large selection of completely beautiful occasional tables . . . any one of which would do any room proud . . . They're imported . . . reproductions of the best in old traditional designs . . . in solid swirl mahogany, beautifully banded or inlaid . . . Solid and handsome and crafted with loving care . . . Two or three sizes in Pembroke tables which, with their drop leaf sides, are so very versatile . . . Drum tables . . . coffee tables in a variety of shapes . . . natural wood graining that's out of this world! . . . There are low and high lamp tables . . . English butler's tray tables in two sizes . . . little tables to hold cigarettes and ash tray . . . console tables in many designs . . . A beautiful example of the latter is rich swirl mahogany with porcelain drawer pulls . . . When we saw this one we couldn't help thinking what a lovely grouping could be made in a hallway . . . with the console, a carved frame mirror behind it, and one of the Home's beautiful little Victoria chairs alongside . . . Really, your imagination will soar and you'll come up with some wonderful ideas for your home when you visit the Gallery at . . . **Home Furniture Company, 825 Fort St., 382-5138.**

Scarves will be seen everywhere in the season ahead. Heads and necks will be tied, draped, muffled in wool challis, silk twill, filmy chiffon. The "in" patterns include paisleys, foulards and geometrics.

Great big, beautiful bargains at Miss Frith's . . .

You probably know . . . as we did . . . that there's a sale going on at Miss Frith's . . . but we didn't realize how GOOD a sale until we got a close look at some of the choice imports from up on the mezzanine . . . and saw the downright ruthless price slashing they've been subjected to! . . . Anything from ⅓ to ½ off!! . . . Like the stunning black and tan cotton tweed suit with beige quilted silk lapels and shell . . . reduced from $85 to $42.50 (it's a size 12, if you're interested) . . . and the grey, white, tan and black diagonally-striped 2-piece dress (size 10) regularly $90 for a mere $45 . . . A beautifully-cut black boucle cocktail dress with sleeves and an embroidered front design in gunmetal heads, is half price . . . as is a similar dress without sleeves . . . There's a size 11 ensemble . . . pink and navy linen, the navy coat lined with pink polka dot silk . . . reduced from $115 to $57.50 . . . And a beige cotton lace and linen coat and dress ensemble which was $109 . . . now exactly half price . . . The beauty about most of these clothes is that they're not strictly summer, but could be worn most months of the year . . . Certainly this is a heaven-sent opportunity to acquire a really good dress at a budget price . . . Hats and all sorts of other things are reduced too . . . so drop in next week and see what treasure you can pick up! . . . **Miss Frith Millinery & Fashions, 1617 Douglas St., 383-7181.**

Gaucho-Poncho . . . apres-ski poncho slips over everything, pants, turtle-neck sweaters, skating skirts and wool dresses. Created by Hansen of New York, this fun accessory has its own Gaucho glove with swinging fringe. Both designed with hot-toned stripes on a natural background.

DEAR ABBY . . .

Don't Sit and Sulk— Discuss the Matter

By ABIGAIL VAN BUREN

DEAR ABBY: This may sound strange, but in the four years my husband and I have been married, we have never had a fight. Oh, we've had plenty of disagreements, but we have never settled any of them. When my husband is mad about something, he just sits and sulks. He won't even tell me what's wrong.

I am as bad as he is. When I'm mad, I just hold everything inside. I get a lump in my throat and tears in my eyes and I keep quiet. Sometimes I wish we could bring all our complaints out in the open and have a good old-fashioned shouting argument, but I honestly wouldn't know how to start one. Can you give me some suggestions?

NEEDS A FIGHT

DEAR NEEDS: You are wise to want to "bring your complaints out into the open." Allowing unresolved tensions to build up inside can cause one major explosion far more serious than several minor ones. No married couple can agree on everything unless one of them is a vegetable.

When something bothers you, swallow that lump in your throat, let the tears fall where they may and keep talking until you make sense. Don't spout off in anger in an effort to hurt the other, but describe your feelings honestly.

This is sure to provoke some sort of reaction in your husband. He'll either deny or affirm, defend or counter-attack, justify or apologize. And before you know it, you'll have cleared the air.

DEAR ABBY: My husband is a teeth grinder. When he sleeps he grinds his teeth like you wouldn't believe. He ate three inches of lace off his pillow slip.

I can't go into another room because the beds are full of kids, so I go into the bathroom and read until my eyes are crossed. Please, help me.

RAW NERVES

DEAR RAW: If your husband won't go willingly to his dentist, bind, gag, and drag him there. Modern dental techniques have helped many a teeth grinder. Don't put it off. He is ruining not only your health, but his teeth.

P.S. And take those lace-edged pillow slips off his pillow. He could choke to death.

DEAR ABBY: A daughter who was very much concerned over her mother's sudden drinking problem wrote, "Abby, why would a loving, respected grandmother turn to alcohol after all these years?"

Had that daughter reread her own letter, she would have discovered the answer. She wrote: "Mother started drinking a few years ago when dad retired."

I know exactly how she feels. My husband is also retired, and I'd drink, too, if I could afford it.

GOING CRAZY

CONFIDENTIAL TO A VERY KIND MINISTER IN BARSTOW, CALIF.: Forgive me if I gave the impression that the apocryphal tale about the biblical Sarah and Abraham, which was sent to me by a reader, was indeed from the Old Testament,

It was not. But I will repeat, the answer to all human problems can be found between the two covers of the Bible. "Seek and ye shall find."

Problems? Write to Abby, Box 69700, Los Angeles, Calif., 90069. For a personal reply, enclose a stamped, self-addressed envelope.

Hate to write letters? Send $1 to Abby, Box 69700, Lost Angeles, Calif., 90069 for Abby's booklet, "How to Write Letters for All Occasions."

Mobile Playground For Smaller Areas

DARTMOUTH, N.S. (CP) — More than 300 children in three neighborhoods are enjoying a mobile playground this summer. Designed to provide supervised programs for areas too small for a regular playground, it features a travelling team of two supervisors equipped with everything from crafts materials to story books.

Vows Tangle Family Tree

TORONTO (CP) — Two Toronto boys are facing the pleasant problem of what relation they became when their father's mother married their mother's father.

The boys, Robert and William Bryce, were ushers Wednesday night at the wedding of Mrs. Edith Bryce and John Fidler. And both agree they'll leave it at that instead of getting bogged down in a tangled family tree.

Meanwhile, Mrs. Ronald Bryce, mother of the boys and Mr. Fidler's daughter, said: "I guess the wedding makes my husband and me step-brother and sister."

Her husband is Mrs. Bryce's son.

Mr. Fidler, 84, and Mrs. Bryce became engaged earlier this summer. The bride and groom each has five children. They plan a two-month honeymoon in Victoria.

THE BETTER HALF — By Bob Barnes

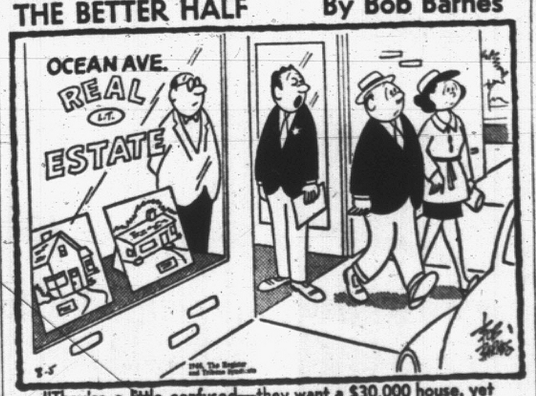

"They're a little confused—they want a $30,000 house, yet they expect to pay only $30,000 for it."

TODAY'S RECIPE

GOURMET STUFFED MUSHROOMS

Sixteen medium-sized caps, 2 tablespoons minced onion, 6 tablespoons butter, 1 (15½-oz.) can salmon, 3 cups hot Mornay sauce, 2 cups bread crumbs, 2 teaspoons lemon juice.

Remove stems from mushrooms; chop stems finely. Saute stems and onion in 2 tablespoons of the butter, until tender. Stir liquid from salmon into Mornay sauce and keep hot over simmering water.

Flake salmon. Saute bread crumbs in remaining butter until golden brown and crisp. Simmer mushroom caps in water, to cover, with lemon juice, for just 5 minutes. Drain throroughly. Combine mushroom stems, flaked salmon, toasted crumbs and 1 cup of the sauce. Stuff mushrooms with the mixture and arrange on serving tray. Place remaining sauce in bowl; let guests top mushrooms with a little more sauce, as desired. Makes 16.

MORNAY SAUCE: Prepare 1 cup recipe for basic thick white sauce. When cooked, stir in from ¼ to ½ cup thick cream. Add 2 tablespoons each grated Swiss and Parmesan cheese. Cook, stirring, until cheese is melted.

SHOPPING GUIDE

Preserve Pretty Hair With Magic Protector

By Penny Saver

The other evening, I went to a dinner party for two friends of mine who are visiting from out-of-town. I hadn't seen the couple for a number of years, and quite naturally I wanted to look my best. So down to the hairdressers I went, had my hair done in a brand-new style and felt like a million dollars when I finally arrived at the party. The new hairdo made such a hit, that when I went home that night, I wrapped it in tissue paper and scarves to preserve it.

I terrified the family at breakfast the next morning when I showed up in this weird outfit—and worst of all, it didn't keep my hair in place.

I've now found something which does protect a "do" at night, and it doesn't scare the family, either! It's a square of cloth-like synthetic material, which has the happy knack of sticking to itself.

Centre the square at the back of your head, bring the front ends forward and fold at the top. It's perfect for protecting your hair from wind—and it's wonderful on a boat, for keeping your hair away from the drying effects of sun and salt.

The turbans are available in three colors, blue, pink and white, and their adhesive qualities last for months.

The turban is dandy for hiding rollers and curlers just after you've washed your hair (it's ventilated to allow hair to dry quickly). It also saves tresses from household dirt when you're dusting or vacuuming. Price of this is $1.49.

Here's a handy tip for party-goers. Nothing looks worse than specks of dandruff, loose hair or dust on the shoulders of a dress, especially a black one. The item I've found to prevent this sells for 39 cents and it's pretty as well as practical.

The item is a tiny adhesive "brush" which has a type of glue instead of bristles to whisk away unsightly specks. The brush has an attractive tortoise-shell base and fits into its gold-toned carrying case, and the whole ensemble is small enough to tuck into an evening purse or your escort's pocket. The adhesive glue stays "sticky" for months—it just needs an occasional wiping with a lint-free cloth to keep it working.

Do these sound intriguing? Then give me a ring at 382-3131 to find out where to shop for them.

GOES OFF-BEAT AT FALL SHOW

PARIS (UPI)—Girls looked like little Lord Fauntleroys or "mod" motorcycle racers at the winter collection of Yves St. Laurent today. The youthful designer celebrated his 10th collection in his own salon with a show that was judged extra-young and amusing by the press.

Anybody want to wear black jersey dresses with either gigantic red lips over the bosom or the profile of a pink nude female body curving down one side?

After scoring a smash success last year with gowns designed after abstract Piet Mondrian paintings, St. Laurent this season borrowed a leaf from Picasso with the lip and body jersey inserts.

Few For Teeth

Only one in 1,000 Canadian women university graduates in 1962-63 studied dentistry.

Keep Maiden Name

Under a new Norwegian law, brides may keep their maiden names after marriage, but few seem to want to.

ROOMS ADDED
KITCHENS • BATHS
MODERNIZED

Free ESTIMATES

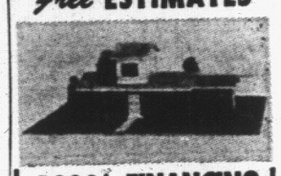

100% FINANCING
A Time Purchase Plan for Better Living
MARCUS ● ASKEW
Home Improvement Co. Ltd.
Victoria 383-5480

Announcement
ANNE JOHNSON
ELECTROLYSIS CENTRE

Anne Johnson

is now located at
401 Campbell Bldg.
1029 Douglas St. 383-5512
HOURS: 10:00 a.m. - 6:00 p.m.
Sat. 10:00 a.m. - 1:00 p.m. Closed Wed.

VICTORIA TRAVEL CLUB
AUG. 15 — SKAGIT RIVER
This trip to the famous Skagit River Dams leaves Coach Lines Depot at 8:00 a.m. on Monday, Aug. 15th, by chartered bus via Tsawwassen, White Rock, Blaine, Bellingham and Burlington, then along the Skagit River amid beautiful scenery $9.75
AUG. 20th—Afternoon Cruise on the "Mayne Queen," party meeting at Coach Lines Depot at 1:30 p.m. Ferry calls at Saturna, Pender, Mayne and Galiano Islands, leaving Swartz Bay at 2:40 p.m. and returning at 6:55 p.m. Including transportation $3.50
Membership Fee, $1.00
For Reservations, Ring 382-6221 or 388-5978
HELEN S. EDWARDS
221 Scollard Bldg., 1207 Douglas St.

Exquisite Woollens
from
London and Paris
at
London Silk
1439 Douglas Phone EV 2-1125

COLONIAL HOUSE
Coiffures Ltd.

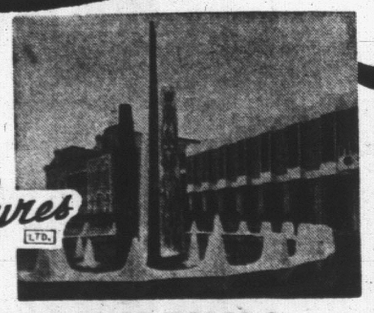

BUDGET PERM SPECIALS
MON. - WED. INCLUSIVE
SAVE ⅓ ON PERMS
Cutting, setting, etc.—all services included for one low price. The work of experienced hairdressers done at a premium comparable to those of the inexperienced services.
SAVE ½ on Wigs and Hairpiece Services
Have your hairpiece cleaned, set and styled to flatter you by the hairdressers with Knowledge of Postiche Care.
16 CENTENNIAL SQUARE Phone 385-4405

Here on a six weeks' visit are Lt.-Cmdr. H. P. Harmsworth, RCN, and Mrs. Harmsworth with their three sons, Neil, Ross and Paul. The family is staying at the Heron Street home of Mrs. Harmsworth's parents, Mr. and Mrs. A. J. Fouracre, and will also visit Lt.-Cmdr. Harmsworth's parents, Mr. and Mrs. H. L. Harmsworth of Service Street. Lt.-Cmdr. Harmsworth has been on the staff of the Canadian Forces Base, Halifax, and has now been appointed to the Canadian Staff College in Toronto.

TEEN-AGERS UNDER FIRE

Robert or Roberta... Impossible to Tell

In today's letter, Victorian Robert J. Howard pleads with teenagers to make identification easier by leaving the wearing of longer hair to the feminine members of the set.

I've said so much that, if I may, I might as well go all the way and tell the whole of what I feel concerning those 'neath fashion's heel.

Teen-agers, too, have bent the knee to fashion's craziest decree. Girls dress like boys and boys ape girls, their hair done in effeminate curls or looking like a wornout mop. One wonders where it's going to stop! Some have it hanging from their ears. I'd like to grab a pair of shears and catch them when they are asleep . . . I'd crop them close as fresh-shorn sheep!

And, boys and girls who think they're sweet on one another walk the street with arms around each other's necks! 'Tis only thus we know the sex of one is not the same as t'other. Quite plainly they're not sis and brother, for soon they kiss and give no heed to those who watch the brazen deed. I'm not, by any means, a prude but that is just a mite too crude!

Both sexes wear the skin-tight pants, their nether contours to enhance, 'though plainly they're not fitting for the feminine posterior and do their utmost to perplex one when it comes to guessing sex. I'd label them, where one could see, with good big letters, HE or SHE.

But girls, I think, would lovelier be arrayed in femininity and boys would get their best effects if hair and clothes proclaimed their sex. Of course, they're quite within their rights . . . but why look like hermaphrodites?

Right here I'll sign off for today, 'though still there's much I'd like to say; but, if this contribution's passed, my next remarks will be my last.

B.C. Women In Quilt Contest

Quilt-making is far from a lost art in British Columbia, and the Women's Activities sub-committee of the Provincial Centennial Committee is out to prove it.

As one of the centennial projects of special interest to women, the sub-committee has organized a 1967 Centennial quilt competition, open to all women residents of the province.

Rules governing the competition have been approved by the British Columbia Centennial Committee, which has authorized cash prizes totalling $1,500.

Entry forms, together with rules and score sheets are being distributed to local centennial committees and are available on request.

Rules call for an applique quilt, one on which the design is imposed and sewn on the hand-quilted quilt.

The design is to be of a centennial or historical theme relative to district, province of British Columbia, or Canada.

Prizes will be awarded in 17 provincial districts. Three winners from each district will be judged for the top awards of $500, $200 and $100 at the Pacific National Exhibition at Vancouver in 1967. The winning committee, and will be displayed in the provincial archives and museum at Victoria.

Helping to organize British Columbia's Confederation centennial quilt competition are, left to right, Mrs. E. G. Woodward, president of the provincial Women's Institute; Mrs. H. H. Steen, chairman of the provincial centennial committee's Women's Activity Committee, and Mrs. R. C. Collier, member of the same committee.

Historic French Tapestries Inspire Theme of Bridal Gown

Heroines of the French tapestries of the 15th century were the inspiration for the exquisite garden floor-length gown worn by Brenda Marjorie Buller this afternoon when she exchanged vows with Dennis Douglas Focht in St. Mary's Anglican Church. A full-length veil held by a pillbox headpiece to match the gown enhanced the creation of ribbon-appliqued duchess satin and her bouquet contained white roses.

Hand-painting in delicate shades of pale green and apricot gave highlights to the gowns of her four attendants, Miss Bronwen Curtis, Washington, D.C.; Miss Janette Watson, Miss Deanne Buller and Miss Christine Focht. The full-length gowns were in eggshell shaded re-embroidered duchess satin. The attendants wore circlets of rose leaves and fern and carried bouquets of roses to complete the picture.

Parents of the principals are Mr. and Mrs. Robert Laidlaw Buller, 2795 Lincoln Road, Victoria, and Mr. and Mrs. Douglas Focht of Fair Lawn, New Jersey.—Mr. Buller gave his daughter in marriage and Canon Hywel Jones officiated.

Leonard Altamura, Fair Lawn, was best man and ushers were Douglas Focht, Mark Buller and Fred Peterson, Ames, Iowa.

A reception followed at the Oak Bay Beach Hotel.

Mr. and Mrs. Dennis Focht will return to Ames, Iowa, in September where Mrs. Focht will lecture at Iowa State University. The groom will be at the same university, making his final year of studies for his doctor of philosophy degree. His subject is bacteriology.

Silk Crepe And Lace

Accents of heavy Venetian lace trimmed the empire-line gown of white silk crepe worn by Marion Cecelia Potter, recently, when she became the bride of John Thomas Currier.

The floor-length skirt was styled on A-lines and the bodice featured a round neckline and three-quarter-length sleeves. Venetian lace also highlighted the watteau train. Small pearls starred her veil of silk illusion net which misted from a wreath of orange blossoms. She carried white roses and fern in her bouquet.

Baskets of yellow gladioli and chrysanthemums decorated the Church of St. George the Martyr when Canon George Biddle heard vows uniting the daughter of Mr. and Mrs. Alfred Potter, 3888 Loretta Drive, and the son of Mr. and Mrs. Michael Currier, 7242 Highcrest Terrace. Mr. Potter gave his daughter in marriage.

Sunshine yellow floral chiffon formed the gowns worn by Slater, bridesmatron Mrs. W. Hausberg, and junior bridesmaid, Wendy Watson. Their headpieces were wreaths of yellow flowers, and they carried cascade bouquets of yellow roses and fern.

Bill Currier was best man and ushering guests were Mike and Pat Currier and Ricky Sluggett.

White candles and chrysanthemums flanked the three-tier wedding cake which centred the head table at the reception following in the Red Lion Motor Inn. D. N. Scott proposed the toast to the bride.

A coat and dress ensemble of black and white hounds tooth check wool was worn by the new Mrs. Currier for travelling on honeymoon to Banff. She completed the outfit with a matching hat.

Out-of-town guests included Mr. and Mrs. J. E. Slater of Vancouver and Mr. and Mrs. W. Hausberg of Penticton.

Holiday in East

Mr. and Mrs. J. W. Clark left by plane, Thursday, for eastern Canada. There they will visit relatives in the Ontario centres of Toronto, Sudbury and Ottawa before returning to their Oliver Street home in six weeks.

Beauty Duo Dodges Diets

ST. JOHN, N.B. (CP) — Two slender beauty queens here don't have to bother about dieting—to hear them tell it. Miss New Brunswick, Dorothy Larsen, 19, of Woodstock, N.B., is a 104-pound student who "lives on chocolate milk shakes." Her first princess, Linda Ryan, 19, of Fredericton, says, "I eat everything."

SEW SIMPLE

Now shorts made to fit with pattern adjustments.

Dear Eunice Farmer:

All the shorts I make bag in front. Please tell me what is wrong. Mrs. B.J.S.

Dear Mrs. B.J.S.:

The crotch seam was cut too low for you. The simplest way to alter a pattern to correct this is to make a fold in your pattern above the crotch seam in front and back. Add the amount you have taken out at the lower end of the legs or they will probably be too short. It's simple to make the crotch seam lower if you have cut it too high, but very difficult to make it higher after it has been cut.

Many of you have shouted for years, "Why don't they make a pants pattern that really fits?" Now they have great news for all of us.

If you haven't a perfect figure (and who has?) a master pattern maker and designer has finally come up with all the answers.

This new pattern doesn't come in standard sizes. One pattern fits everyone from 32 to 44-inch hips. The instructions are very detailed and whether you have large hips, flat hips, short crotch, small waist or whatever, you can change this one pattern to fit you.

Also, this pattern makes 11 styles of pants from bell bottoms, hip huggers, etc., to classic Jamaica or Bermudas. I know it sounds too good to be true, but you'll find that the extra expense you put into this new pattern will save you time and many dollars later. Ask for it at your favorite pattern department. (It's not made by one of the popular pattern companies.)

If you can't find it in your city, send a self-addressed, stamped envelope to Sew Simple, in care of this newspaper, and I will send you more information. This is the season for shorts, slacks and all types of "pants," so let's get busy today and perfect a pattern that really works.

Of Personal Interest

Returns Home

Mrs. W. C. Dunstan returned to her home on Faithful Street last Sunday after enjoying a holiday trip aboard the Canadian Pacific liner, Prince George. Highlight of the eight-day trip was a visit to the Alaskan port of Juneau.

Surprise

Popular bride-elect Miss Dina Stewart, whose marriage to Mr. Ron Sudlow takes place September 10, was honored at a surprise shower in the home of Mrs. Howard Damaske at the Executive House. Among those invited to attend were Mrs. J. W. Andresen, Mrs. A. M. Stewart, Mrs. George Dufour, Mrs. H. A. Creighton, Mrs. Jack Edwards, Mrs. E. M. Johnson, Mrs. Jean Lamb, Vancouver; the Misses Elizabeth Forbes, Penny Murphy, Candide Temple and Lesley Giles. Miss Stewart cut a shower cake at a table decorated with a lace cloth made by Mrs. Damaske's mother, Mrs. E. M. Jackson.

To Marry

Mr. and Mrs. M. L. Troop, 3043 Admirals Road, announce the forthcoming marriage of their only daughter, Karen Maureen, to Mr. Glen Elmo White, only son of Mr. and Mrs. P. E. White, 1961 Neil Street. The wedding will take place on Saturday, August 20 at 2 p.m. in Quadra Bible Chapel.

Hemlines Go Up—Hair Grows Longer

PARIS (UPI) — "Don't cut any more," screamed the headline in a Paris newspaper. That summed up one shock of the Paris winter fashion shows that ended Thursday — the revival of long "page boy" hair-dos.

After seasons of jagged geometric haircuts inspired by Andre Courreges, Paris hairdressers and designers conspired to put the mannequins in the style parade in more feminine coiffures.

Some houses including Dior showed the shoulder-length curled-under page boy for day; topped by a beret. At other houses the girls wore short hair with day clothes and added selves, false page boy hair pieces for evening.

The accessories of the winter collections brought more and quicker changes to women's looks than the clothes themselves.

Head Porker Market

Denmark, whose 8,000,000 pigs are only 1½ per cent of the world swine population, supplies nearly half the pig meat products sold internationally.

Montague BRIDGMAN LTD
China · Crystal · Gifts
811 Government St. Phone EV3-0821

Member of Canadian Guild Dispensing Opticians
DISPENSING OPTICIANS
Of Glasses and People and Us!
For many years this company has served many thousands of our people in British Columbia. The growth of our business bespeaks the esteem in which we are held. To attain and maintain our position we use only the finest Optical Materials. Our technicians serve conscientiously and courteously and always at reasonable prices.
Your Optical Prescription is safe in our hands.
Prescription Optical
EV 4-5914 — Campbell Building, 1025 Douglas Street
ALSO AT
EV 4-7937 — Medical Arts Building, 1105 Pandora Avenue
159 Trunk Road, Duncan, B.C.
Telephone 746-6041

WHY GROW OLD?

By JOSEPHINE LOWMAN

Exercise is an important part of a reducing program not only because it burns up calories, but because it can redistribute the pounds more attractively. This exercise is one which followers of my Eight Week Beauty Improvement Plan have found most effective.

This is the Double Cross which will double cross a large hipline.

Lie on the floor on your back with your arms resting on the floor and extending straight out from your shoulders, palms down. Swing your right leg over your left and try to touch the floor on the left side of your body with your right toe (knees stiff). Swing left leg to your right side and alternate. Fingertips cling to the floor.

If you want to lose 20 pounds in the next eight weeks, decrease measurements, and improve your appearance generally, you may want my Beauty Improvement Plan. If so, sent 25 cents, plus 15 cents for postage and handling, and your printed name and address, with your request for the "BIP Kit." Address Josephine Lowman in care of this newspaper.

ABC electric
Service Specialists For Vac. Cleaners, Toasters, Irons, Mixers, etc. Parts and Accessories for All Makes "A Good Place To Know About"

IT'S ballantyne's
FOR FLOWERS
SPECIAL THIS WEEK
Carnations and Sweet Peas, arranged in a dainty bowl $3.95
Telex — F.T.D.A.
900 Douglas Street
(Opp. Strathcona Hotel)
ORDER BY PHONE EV 4-0555
Charge Accounts Invited

ISLAND FARMS DAIRY CO-OP
Owned and Supplied by Local Island Farmers
HOME DELIVERY or AT YOUR STORE
Get Your Milk and Cream in the
NEW! PLASTIC-COATED CARTONS
● NO WASHING (Throw Away When Empty)
● NO BREAKAGE
● NO DEPOSIT
● BUILT-IN POURING SPOUT
● EASY TO HANDLE
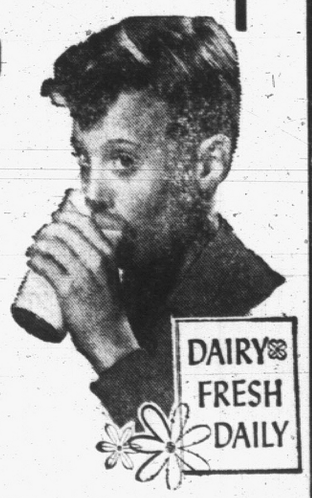

A Complete Line of
The FRESHEST Dairy Products
Milk, Cream, Cottage Cheese, Ice Cream, Butter, Eggs
Remember—For Home Delivery, in the Handy Plastic-Coated Cartons, Call
ISLAND FARMS DAIRY CO-OP
PHONE 382-3151

386-2121 CLASSIFIED WANT ADS 386-2121

BOX REPLIES

All replies to private box numbers available from 8:00 a.m. to 6:00 p.m. Monday to Friday inclusive.

OFFICE HOURS

Classified Counter, 8:00 a.m. to 6:00 p.m. Business Office, 9:00 a.m. to 5:30 p.m. Monday to Friday inclusive.

CLOSED SATURDAY

TELEPHONE HOURS

8:00 a.m. to 8:00 p.m. Monday to Saturday inclusive.

CLASSIFIED COPY DEADLINES

Regular classified advertisements may be placed at the counter, 8:00 a.m. to 6:00 p.m. on the day prior to publication Monday to Friday inclusive by telephone, 8:00 a.m. to 8:00 p.m. Monday to Saturday inclusive.

All classified semi-display copy must be in the possession of Victoria Press Ltd., 2631 Douglas Street, by 4:00 p.m. on the day of publication, with the exception that copy for Monday Times must be in by 4:00 p.m. Friday.

FULL COVERAGE CLASSIFIED RATES

27c per line per weekday; 31c per line per weekend; 76c per line for three consecutive days; $1.42 per line for six consecutive days. Minimum advertisement — two lines only. Contract rates on application.

Birth Notices, $1.90 per insertion.

Marriages, Engagements, In Memoriam, Notices, Cards of Thanks, Death and Funeral Notices, not exceeding 12 lines, $2.80 first insertion and $1.85 subsequent insertion. Each additional line 27c daily.

Births, Deaths, Marriages, Engagements, In Memoriam, Notices, Cards of Thanks not accepted by telephone.

SUBSCRIPTION RATES

Wherever carrier service is maintained $2.00 per month.

Single copy sales price 10 cents daily, 15c Saturday.

By mail, Canada and British Commonwealth, one year $18.00, six months $10, three months $5.00, single months, $2.00; Australia, Mexico, $2.50; U.S.A., foreign, $3.00 per month. (Weekend) Saturday only, Canada, $7.00 per year; Australia, $8.50 per year; U.S.A., foreign $9.00 per year.

Authorized as second class mail Post Office Department, Ottawa. Audit Bureau of Circulation.

TERMS OF PUBLICATION

The Victoria Press Ltd. shall not be liable for non-insertion of any advertisement beyond the amount paid for such advertisement.

In the event of an error occurring the liability of Victoria Press Ltd. shall not exceed one charge for the space actually occupied by the item in question.

All claims on error in publication should be made within 12 hours thereafter and if not made shall not be considered. No claim will be allowed for more than one incorrect insertion nor for errors not affecting the value of the advertisement.

All estimates of cost are approximate. Advertisers will be charged with space actually used.

All advertising copy will be subject to approval of the Victoria Press Ltd. who reserve the right in its sole discretion to classify, reject or insert copy furnished.

While every endeavor will be made to forward replies to box numbers to the advertiser as soon as possible, we accept no liability in respect of loss or damage alleged to arise through either failure or delay in forwarding such replies, however caused, whether by negligence or otherwise.

DUNCAN BUREAU

Duncan Chamber of Commerce Bldg., Post Office Box 182. Office and telephone hours 1 p.m. to 5 p.m. Monday to Friday inclusive.

PHONE DUNCAN 746-6181

CIRCULATION REPRESENTATIVES

Duncan, P. J. Rogers 746-5611
Port Alberni, Mrs. A. Nilson 723-8512
Mayo Fruit, Lakey SK 3-2766

United States Representatives — De CLEIQUE SHANNON — New York, Chicago, Detroit, Cleveland, Atlanta, San Francisco, Los Angeles.

TERMS OF PUBLICATION

The Victoria Press Ltd. shall not be liable for non-insertion of any advertisement beyond the amount paid for such advertisement.

In the event of an error occurring the liability of Victoria Press Ltd. shall not exceed one charge for the space actually occupied by the item in question.

All claims on error in publication should be made within 12 hours thereafter and if not made shall not be considered. No claim will be allowed for more than one incorrect insertion nor for errors not affecting the value of the advertisement.

All estimates of cost are approximate. Advertisers will be charged with space actually used.

All advertising copy will be subject to approval of the Victoria Press Ltd. who reserve the right in its sole discretion to classify, reject or insert copy furnished.

While every endeavor will be made to forward replies to box numbers to the advertiser as soon as possible, we accept no liability in respect of loss or damage alleged to arise through either failure or delay in forwarding such replies, however caused, whether by negligence or otherwise.

DUNCAN BUREAU

Duncan Chamber of Commerce Bldg., Post Office Box 182. Office and telephone hours 1 p.m. to 5 p.m. Monday to Friday inclusive.

PHONE DUNCAN 746-6181

CIRCULATION REPRESENTATIVES

Duncan, P. J. Rogers 746-5611
Port Alberni, Mrs. A. Nilson 723-8512
Mayo Fruit, Lakey SK 3-2766

United States Representatives — De CLEIQUE SHANNON — New York, Chicago, Detroit, Cleveland, Atlanta, San Francisco, Los Angeles.

INDEX TO WANT AD HEADINGS

	Classification No.
Acreage for Sale and Wanted	156
Announcements	14
Antiques	85
Apartments to Rent, Furnished	128
Apartments to Rent, Unfurnished	129
Apartments for Sale	135
Apartments Wanted	130
Auto Body and Painting	109
Auto Repairs and Service	108
Auto Financing and Insurance	110
Bands, Musicians and Orchestras	32
Bicycles	66
Births	1
Boats and Marine	80
Building Supplies	61
Burial Parks	13
Business Opportunities	145
Business Opportunities Wanted	146
Business Personal	40
Business Services and Directory	36
Cards of Thanks	8
Cars for Sale	100
Cars and Trucks Wanted	112
Chicks, Poultry, Hatching Eggs, Supplies	91
Coming Events	15
Commercial Properties	152
Convalescent and Rest Homes	128
Cottages, Campsites, Summer Resorts	117
Country Homes and Properties	151
Duplexes to Rent	131
Dancing	43
Deaths, Funerals and Lodge Notices	5
Education	42
Engagements	2
Exchange Real Estate	147
Farms for Sale and Wanted	158
Farm Implements	71
Female Help Wanted	26
Florists	12
Foreign Import and Sports Cars	101
Fuel	60
Funeral Directors	10
Furniture	62
Garden Supplies	74
Gulf Islands Properties	159
Halls, Stores and Offices to Rent	137
Hotels	116
Housekeeping Rooms to Rent	125
Housekeeping Rooms Wanted	126
Houses to Rent, Furnished	132
Houses to Rent, Unfurnished	133
Houses Wanted to Rent	134
Houses for Sale	150
In Memoriam	9
Listings Cancelled	148
Listings Wanted	149
Livestock and Supplies	92
Lost and Found	20
Machinery	72
Male Help Wanted	21
Male or Femal Help Wanted	25
Marriages	3
Miscellaneous for Sale	82
Miscellaneous Wanted	85
Miscellaneous to Rent	86
Wanted to Rent, Miscellaneous	87
Monumental	11
Mortgage Loans and Insurance	141
Motorcycles	65
Moving and Hauling	113
Musical Instruments	67
Music Teachers	63A
Parts, Accessories	107
Personal Loans	140
Personals	39
Pets and Supplies	90
Places to Visit	16
Professional Services	37
Property for Sale	154
Property Wanted	155
Restaurants	18
Room and Board	120
Rooms to Rent	121
Rooms Wanted	122
Situations Wanted (Female)	30
Situations Wanted (Male)	29
Situations Wanted (Male or Female)	31
Sporting Goods	79
Stoves and Furnaces	67
Swaps	84
Teachers Wanted	27
Tires	105
Timber	81
Tourist Accommodation	119
Travel	38
Trade Schools	41
Trailers and Trailer Parks	113
Trucks	106
TV, Radio Sales and Service	64
Vacation Guide	118
Wanted to Brrow	142
Waterfront Properties	152
Wanted to Buy, Houses	153

PHONE DIRECT 386-2121 TO PLACE YOUR CLASSIFIED AD

1 BIRTHS

GRANT—Born to Mr. and Mrs. R. A. Grant, No. 1—386 Toronto St., Victoria, B.C., at St. Joseph's Hospital on July 31, 1966, a daughter.

MacCASKILL—Born to Mr. and Mrs. N. H. MacCaskill, 619 Niagara St., at the Royal Jubilee Hospital, on 3rd August, 1966, a daughter, Laurie Jo, 8 lbs. 7 ozs., a sister for Duncan.

McKAY—Born to Rev. and Mrs. David J. McKay, 3540 Maplewood Rd., Victoria, B.C., at the Royal Jubilee Hospital, on August 28th, 1966, a son, Stuart John, 6 lbs. 2 ozs. Special thanks to Dr. and Mrs. A. Piper and Maternity Staff.

WOODS—Born to Mr. and Mrs. D. J. Woods, 4567 Pipeline Road, Victoria, at the Royal Jubilee Hospital on Sunday, July 31, 1966, a daughter, Marjorie Natalie, 7 lbs. 13 oz. Special thanks to Dr. M. A. Cooper (Insured).

5 DEATHS AND FUNERALS

BOND—Memorial service was held Friday, August 5, 1966, in the West Vancouver United Church for Harold Bond of 1665 Duchess Avenue, West Vancouver, formerly of Victoria. Survived by his loving wife Catherine, 2 sons, 8 grandchildren, 1 brother, Jesse, Salt Spring Island and 1 sister, Mrs. C. Drummond, Kamloops. Rev. T. T. Oliver officiated.

Arrangements through The Memorial Society of B.C. and First Memorial Services Ltd.

FIDO—In Victoria, on Aug. 4, 1966, Mr. Walter G. F. Fido, aged 77 years, of 1670 McRae Avenue, a pioneer resident of Saanich for 53 years, born in Corsham, Wiltshire, England. He is survived by his wife, Catherine F., his brother, Arthur E. of Breatwood, a nephew, Arthur H., of Ebor Terrace, Saanichton, also brothers and sisters in England. He was a veteran of First World War.

Funeral services will be held in McCall Bros. FLORAL CHAPEL, Johnson and Vancouver Streets, on Monday, Aug. 8, at 1:15 p.m. Rev. Canon R. Willis officiating. Following cremation. (Flowers gratefully declined.)

HEITER—In Victoria, on Friday, May 13, 1966, Arthur Benjamin Heiter, of 2316 Cook Street, B.C. was born at Oakville, Ont. and had been a resident of Victoria for many years. He leaves two nieces in California.

Funeral arrangements will be announced later by Chaplin's Funeral Chapel.

HUTCHINGS—Passed away at St. Joseph's Hospital on Friday, August 5, 1966 after a lengthy illness, Mrs. Margaret Hutchings of 1018 Monterey Ave., aged 60 years. She is survived by her husband at the residence, 3 sisters, Edith of Victoria and Edith of La Jolla, California, 1 brother, Ernest in Grimsby, England and also a number of nieces and nephews.

Funeral services will be held in McCall Bros. FLORAL CHAPEL, Johnson and Vancouver Sts. on Monday, August 8 at 11:30 a.m. Rev. Canon R. B. Sampson officiating. Followed by cremation. (Flowers gratefully declined. Friends, if desired, may contribute to the Cancer Clinic, 1900 Fort St.)

McKINNON—At the St. Joseph's Hospital, on Aug. 4, 1966, James Bennett McKinnon, aged 80 years, late of 1418 Fairfield Road, born in Stellarton, N.S. and a resident of Victoria for 46 years.

Mass will be celebrated in St. Andrew's Cathedral on Tuesday, Aug. 9 at 10 a.m. followed by interment in the Royal Oak Burial Park. Thomson and Irving Funeral Directors in charge of arrangements.

SCHOFIELD—In Victoria, on Aug. 5, 1966, Mr. Henry Dyson Schofield of 1254 Pandora Avenue, aged 86 years, born in Lancashire, England and a resident here for the past 47 years. He is survived by his wife, Elizabeth and relatives in England. He was a member of Central Baptist Church.

Funeral services will be held in McCall Bros. FLORAL CHAPEL, Johnson and Vancouver Streets, on Monday, Aug. 8, at 1:15 p.m. Rev. Canon R. Willis officiating. Following cremation. (Flowers gratefully declined.)

8 CARD OF THANKS

We wish to express our deepest gratitude to our many neighbours, friends, and relatives for their kind expressions of sympathy and their floral tributes after the sudden passing of our husband and father, Peter Woodward, also Dr. Dickson, the Esquimalt Police, and the Rev. C. H. Whitmore who were so kind.

Mrs. Edith Woodward and family.

We wish to express our deepest gratitude to relatives and friends for their thoughtfulness, sympathy and floral tributes during our recent bereavement in the passing of our beloved husband and Dad, Frank Payne. Lorraine and family.

9 IN MEMORIAM

DAVIDSON—In loving memory of a wonderful grandmother, who passed away Aug. 6, 1965.

The depths of sorrow we cannot tell,
Of the loss of one we loved so well.
And while she sleeps a peaceful sleep,
Her memory we shall always keep.

—Ever remembered by Sharon and Murray.

DAVIDSON—In loving memory of our dear mother Violet Grace, who passed away Aug. 6, 1965.

Loving and kind in all her ways,
Upright and just to the end of her days.
Sincere and true in her heart and mind,
Beautiful memories she left behind.

—Ever remembered by her son Rod and wife Olive.

HODGE—In memory of our loving grandmother, Hannah Hodge, who passed away Aug. 6, 1956.

In our home she is fondly remembered.
Sweet memories cling to her name.
Those who loved her in life sincerely
Still love her in death just the same.

—Doreen, Martin, Danny and Tommy Miller.

HODGE—In loving memory of Mrs. Hannah Hodge passed away Aug. 6, 1956.

Held by memory's jewelled chain
Ever remembered by her son-in-law and daughter, Lew and Doris Abbott.

JAMES—In loving memory of my dear husband, Dr. Norman James, who passed away August 6, 1959.

His smiling way and pleasant face,
Are a pleasure to recall;
He had a kindly word for each,
And died beloved by all.

Some day we hope to meet him,
Some day, we know not when,
To clasp his hand in the better land,
Never to part again.

—His loving wife.

TINDALL—In loving memory of PAP, Benjamin William Tindall who left us August 7, 1965.

One year has passed since that sad day,
When one we loved was called away.
God took him home—It was His will,
Within our hearts he liveth still.
Sadly missed by all his family.

10 FUNERAL DIRECTORS

McCALL BROS.
Funeral Chapels
1400 Vancouver Street
EV 5-4465 — EV 5-4466 — EV 5-4467

It's wise to choose McCall's. So many people in every neighborhood recommend McCall's for dignified service, up-to-date facilities and long experience.

MONDAY

HUTCHINGS Mrs. Margaret 11:30 a.m. FLORAL CHAPEL.
FIDO Mr. Walter G. F. 1:15 p.m. FLORAL CHAPEL.
SCHOFIELD Mr. Henry Dyson 3:15 p.m. FLORAL CHAPEL.

TO BE ANNOUNCED

CHRISTIE Mrs. Ann Beatrice
FRIEGS Mrs. Bernice
KENDALL Mrs. Mary
STEPHENSON Mr. Arthur

THREE FUNERAL CHAPELS DEDICATED TO THOUGHTFUL SERVICE

SANDS MORTUARY LTD
Memorial Chapel
of Chimes
Victoria, B.C. EV 3-7511

CHAPEL OF ROSES
Sidney, B.C. 656-2032

CHAPEL OF HEATHER
Colwood, B.C. GR 8-3821

Established 54 Years

HAYWARD'S CHAPEL
"A GOLDEN RULE SERVICE"
EV 6-3505
736 Broughton St.
A. W. FRANCIS W. H. HAYWARD

THOMSON & IRVING
Funeral Chapel
Est. 1911 Formerly of Winnipeg
A Dignified and Understanding Service at Moderate Cost
PRE-NEED AT NEED
SHIPMENTS
1625 Quadra St. Phone EV 4-2612

CHAPLIN'S FUNERAL CHAPEL
Kindness — Courtesy — Service
1139 Fort EV 4-3512

11 MONUMENTAL

MORTIMER'S
MONUMENTAL WORKS
ESTABLISHED 1877
"The Finest in Craftsmanship"
633 David Street EV 3-6421

STEWART MONUMENTAL WORKS LTD., Monuments since 1896. 1408 May Street EV 4-3452

12 FLORISTS

In Victoria It's
BALLANTYNE'S
For Flowers
EV 4-0555; Night, 478-2873
"Flowers By Wire"
900 Douglas St.
Opp. Strathcona Hotel

NORTH QUADRA FLORISTS
3995 Quadra — 479-4343 or 479-7146
With an experienced staff to suit your personal taste for any floral occasion — private consultation room.
F.T.D. — WIRE SERVICE

ROYAL OAK GARDENS
(Opp. site Royal Oak Cemetery)
4660 Pat Bay Highway
Fresh cut flowers in floral arrangements, wreaths, etc. Flowers placed at Royal Oak Cemetery by arrangement.
Phone 658-5415

14 ANNOUNCEMENTS

THE B.C. S.P.C.A., VICTORIA Branch offers the sum of $200 in reward to any person or persons supplying information leading to the conviction of any person or persons under the Criminal Code of Canada for wilfully poisoning any animal contrary to the Criminal Code.

• Ask for our special

6-time rate and save

money — as soon as

you get results just

phone and you pay

for only the number

of times the ad

appears.

15 COMING EVENTS

THE DANCE HELD SATURDAYS by the 30-Up Club, cancelled for Aug. 6 only. We apologize for disappointing you. We are sorry too. See you and your friend again on Aug. 13.

BRUNCH MOOSE HALL, 512 FORT St., Sunday, 10-2 p.m. All welcome.

15 COMING EVENTS

BINGO
Old Age Pensioners No. 1
1600 Government Street
Aug. 8 at 7:45
Admission $1
6 Cards for $2
16 Games $1¼ Each
2 Games $20 Each
1 Game $50
1 Game $100
Door Prizes
10 Good Neighbors
Last 5 Games 25c Card
Not Less Than $30 Game
60% In Prizes

BINGO! BINGO!
K. P. Hall - Cormorant St.
August 6 — 7:45 P.M.
20 Games $1, incl. one card.
Extra Cards 25c, 5 for $1
ALWAYS GOOD PRIZES
incl. two $50 games
5 extra games—25c a card
Door draws—other bonuses.
Cerebral Palsy Association
Womens Auxiliary

EAGLE
CHARITY BINGO
SATURDAY, AUG. 6, 7:30 P.M.
EAGLES HOME
757 VIEW STREET
No game less than $10
Five extra games
Refreshments available
Come and enjoy yourself at the most friendly game in town
20 GAMES, 6 CARDS — $2
Admission $1.00

CHINATOWN ORIENTAL MUSEUM—Last week's Lucky Tea was won by Miss Linda Thirkell, 784 Daisy St., Victoria.
This week's Lucky Tea was won by Mrs. H. Fraser, 74 Hallbrook Dr., Calgary.
See the Mysterious Orient.
At Herald and Government,
Where the parking is free.
And they give away tea.
Open daily until eight.
There's a special family rate
And one for parties too. Just telephone 382-8812.

BUTCHART GARDENS
CONCERT TOURS
Royal Blue Line/Gray Line buses leave front of Empress Hotel
Mon., Wed., Fri. 7:30 p.m.
Regular fare $3.50, includes admission to Royal Oak Cemetery and entertainment.
Phone 382-9261 or 383-4411

AMALGAMATED CONSTRUCTION Association and B.C. Victoria Branch golf tournament and dinner, Royal Colwood Golf Club. Tee off times 10:30 a.m., 11:30 a.m. and 1 p.m. Tuesday 9 of August.

20 LOST AND FOUND

BOYS ORANGE STANDARD BICYCLE, equipped with paper carrier and bag, lost in Hampton Park area, urgently required for paper deliveries. Please phone 385-4710.

LOST, FROM SHELBOURNE AND Garnet area, approximately two weeks ago, smoke grey cat. Any information appreciated. 477-6161.

LOST—EN ROUTE TO VICTORIA on Pat Bay Highway, collapsible canvas boat cover, complete with aluminum rods. Reward. 386-2633.

LOST — SHORT-TAILED NEUTERED Siamese cat wearing black brilliianted collar, Vic. West-Esquimalt border. 382-6225.

LOST—BLACK PLASTIC WALLET Wednesday, vicinity Uplands Golf Course. Reward. 477-1566.

LOST, LADIES' GOLD BRACELET with watch. Reward. Phone Burling EV 4-8807.

LOST, BOYS BEUE MUSTANG bicycle, Serial No. S1655. Reward. EV 2-6338, 530 Mary St.

LOST, HIP WADING BOOT, VICINity Pat Bay. Reward. Call 656-1506.

LOST, JAMES BAY, TOOLED MEXican wallet. Phone EV 3-2600.

LOST, CHANGE PURSE WITH $38. Urgently needed. EV 2-4340.

LOST YOUR PET? HOMES WANTED, found SPCA EV 3-0514.

21 MALE HELP WANTED

REHABILITATION INSTRUCTOR required for Riverview Hospital ESSONDALE
B.C. Civil Service
SALARY: $362 - $432 per month and Civil Service benefits.
Under direction of the Supervisor of the Rehabilitation Unit, to employ individual and group instructing methods to help patients develop potential skills, acceptable personal and social habits and use of leisure time; the objective being to train patients for employment and community living.
Applicants must be Canadian citizens or British subjects, preferably with Secondary School Graduation and completion of a recognized course relating to the duties to be performed; in lieu of formal training, extensive experience related to the duties will be acceptable; rehabilitative and/or community experience with a background in a field of either nursing, occupational therapy, or rehabilitative counselling; ability to stimulate patients' interests; ability to apply sound judgment in supervising patients and in determining their capabilities and interests.
For application forms apply IMMEDIATELY to The Personal Officer, B.C. Civil Service Commission, Valley view Lodge, ESSONDALE. completed forms to be returned to ESSONDALE. NOT LATER THAN August 10, 1966.
COMPETITION NO. 66-6028.

WANTED — SERVICE STATION attendant. Must be 25 years of age or over and have had experience in lubrications and tire repairs. Life and group health insurance available. Apply Westview Service Station, corner Tillicum Rd. and Trans-Canada Highway.

NO OUTLAY IN MONEY IF YOU are a mechanic, have tools and are of live wire Golden opportunity, one of the busiest spots in Greater Victoria. Sky is the limit. Phone GR 9-1105.

LARGE MOVING AND STORAGE firm requires experienced mover, packer and semi-trailer driver. Please apply in person to 517 Esquimalt Rd., between the hours of 1 p.m. and 5:30 p.m.

SALAL, BOXWOOD, HUCKLEberry pickers immediately. Good prices paid. Will train new pickers. No age limit. Box 548 Ladysmith. CH 5-2202.

ROOFERS
wanted, experienced asphalt shingelers. Top rates paid, medical plan and sick benefits, steady work. Phone 758-6611 collect.

YOUNG C.A. OR RECENT GRADUate required by chartered accountants' office located on Vancouver Island. Please reply to Victoria Press, Box 610.

WANTED — PERMANENT baker's helper, with or without experience. Quick willing worker. Victoria Press, Box 630.

DRIVER SALESMAN REQUIRED by linen supply firm. Reply Victoria Press, Box 657, stating age and experience.

EXPERIENCED PARTS MAN REquired for new car dealership. Call Mr. E. Stewertsen, EV 6-6168.

CARETAKER FOR LARGE APARTment complex in Powell River. 824 Cormorant St. 356-7813.

WANTED DRUMMER WITH OWN set for Tijuana type group. 477-3281 or 477-2452.

21 MALE HELP WANTED

APPRENTICES

The following apprenticeships exist within B.C. Hydro and Power Authority:

APPRENTICE INSTRUMENT TECHNICIAN to train for the servicing, maintenance, installation and overhaul of pneumatic, hydraulic, electric, electronic measuring, and control instrumentation associated with the boilers, turbines and auxiliaries pertaining to a steam power plant.

APPRENTICE COMMUNICATION TECHNICIANS to train for the installation, calibration, adjusting, servicing and maintenance of communications equipment such as radio, microwave, carrier current, supervisory control and telemetering equipment.

After satisfactory completion of a probationary period apprentices will be required to become indentured and follow prescribed course of study. Applicants must be prepared to move from point to point within British Columbia as required to further their training.

Rates of pay and conditions of work are regulated by agreement with the International Brotherhood of Electrical Workers. Generous fringe benefits.

Applicants must have a grade 12 education or equivalent, plus graduation in a basic electronics or electricity course a from a recognized technical school. Preference will be given to applicants between the ages of 18 and 25.

Please reply stating age, marital status, and work history. Include in your reply a transcript showing education.

Send your reply to:

Personnel Officer
Metropolitan Region.
B.C. HYDRO AND POWER AUTHORITY
970 Burrard Street
VANCOUVER 1, B.C.

Junior Service Salesman Required

by local automobile dealer. Must be interested in people, neat and personable. Must have a fairly comprehensive knowledge of auto mechanics. Must be sales minded. Approximately $100.00 per week to start. M.S.A. and Group Insurance available. Reply in writing to Victoria Press, Box 646 giving a fairly comprehensive personal and working history.

REFRIGERATION ENGINEERS OR OPERATORS
(2 required)
for the
Victoria Memorial Arena
1 at $476.80 per month
1 at $2.52 per hour Plus Differential When Applicable
40 hour week — Shift Work
Experience in refrigeration machinery operation, preferably in Arenas, Curling Rinks or Cold Storage Plants. Ice and building maintenance experience would be an asset.
A liberal fringe benefit programme, including Superannuation, M.S.A. Group Insurance, etc.
Applications in writing, stating age, experience, qualifications and telephone number, or on forms provided in the Personnel Office will be received by the Personnel Officer, City Hall, Victoria, B.C. not later than 9:00 a.m. Monday, August 15th, 1966.

DISTRICT OF CAMPBELL RIVER
Written applications will be received by the undersigned at the Office of the Clerk up to and including 5:00 p.m. August 22, 1966, for the position of TREASURER to the District Campbell River.
Applicants are requested to give full particulars of Municipal experience and Certificates of Municipal Administration held (if any), age and marital status.
Municipal experience will be preferred but good accounting experience and/or degrees in accounting will be considered.
Salary to be negotiated.
A. S. Knowles,
Municipal Clerk,
Box 730
Campbell River, B.C.

SKATE SHOP SUPERVISOR
for the
Victoria Memorial Arena
(Shift Work)
Rate of pay dependent on qualifications and experience.
To carry out equipment maintenance work and related duties, preferably with skate sharpening experience. Applications in writing, stating age, experience, qualifications and telephone number, or on forms provided in the Personnel Office, will be received by the Personnel Officer, City Hall, not later than 9:00 a.m. Wednesday, August 10th, 1966.

IF

You want to enjoy the income of a professional we have the job for you. Our training school starts August 8th—the finest course in the industry. You too can become an independent businessman. So why not phone 388-3155 right now for an interview? Excellent fringe benefits. You can even acquire a free car and our promotion program will interest you. Phone calls after 7 p.m. at 383-1951.

ALLSTATE INSURANCE CO. OF CANADA
Expansion creates opening in Victoria and Nanaimo for sales-minded married man. Age 25 to 35. This is a career sales position offering a guaranteed annual salary. Not a draw, plus commissions with unlimited earning potential. Company paid training program in Vancouver and excellent benefits including the world's finest profit sharing plan. To arrange for a friendly confidential interview call Victoria, EV 5-9795 and Nanaimo 758-4111.

MAN WITH BANKING OR FINANCE EXPERIENCE
Required by international investment company. The successful applicant who shows the necessary ability and enthusiasm can look forward to a five figure income in his first year.
For personal interview phone 386-8478 or 382-1011.

SHELL CANADA LTD.
VICTORIA PLANT
Requires a young man for clerical and warehouse duties, minimum education high school graduate. Should have 2 years previous office experience. Good salary and full range of company benefits. Reply in writing for Plant Superintendent, Shell Canada Ltd., P.O. Box 696, Victoria, B.C.

DRIVER - WAREHOUSEMAN BY large local wholesale produce firm. Age 21 to 35. Must hold clear class "C" licence. Attractive fringe benefits offered including M.S.A. Immediate employment. Starting salary, $360 per mo. advancing to $425 after 6 mo. Apply, stating full particulars to Victoria Press, Box 663.

AGGRESSIVE YOUNG MAN TO learn finance business. Must be a high school graduate between ages 21-30 and own a car. We offer on the job training and all large company benefits. Apply in person to Beneficial Finance Co., 650A Yates Street.

WANTED — EXPERIENCED MEchanic. All makes. Excellent pay and all benefits. Call Mr. Stewertsen, EV 6-6168.

KITCHEN HELP FOR GENERAL duties, evening shift. Apply Net Loft Restaurant, 640 Montreal St.

21 MALE HELP WANTED

SUMMER REPLACEMENT OR PERMANENT TIMES PAPER ROUTES NOW AVAILABLE IN THE BURNSIDE-MARIGOLD AREA. For further information please contact Mr. McMeekin, Times Circulation Dept., 382-3131.

EXPERIENCED SHOE REPAIR man, or young man willing to learn. 479-3893 evenings.

GARDNER - HANDYMAN, STEADY job, $250 per month. State references. Victoria Press, Box 650.

GARDNER FOR UPLANDS AREA. Phone EV 8-5551.

25 MALE OR FEMALE HELP WANTED

THE MEDICAL CLINIC
VERNON, B.C.
Requires a Laboratory Technician by the end of August, 1966. Salary in $400 per month range depending on qualifications and experience. Five day week, four weeks holiday, no shift work. Medical Insurance and Pension Plan. Enquiries are invited. Send applications including peronal data and references to:
THE BUSINESS MANAGER
THE MEDICAL CLINIC
3009 — 31 Avenue
VERNON, B.C.

CHIEF LABORATORY TECHNOLOGIST
Accredited 84-bed hospital requires a senior technologist to supervise a very active well-equipped laboratory. Salary open, depending upon qualifications.
Room available in Nurses' Residence for female applicant.
Apply to Administrator, G. F. Baker Memorial Hospital, Quesnel, B.C.

ABOVE AVERAGE INCOME FOR hard-working real estate people. We require 3 new salesmen, in line with our planned program of expansion. Company paid advertising, company contributions to group life, pension and medical plans. Attention trainees—closing date for registration in next pre-licensing course is August 5. Apply now in confidence to Mr. W. O. Cameron, B.C. Land & Insurance, 922 Government St. 388-5555, 24 hrs.

MIDDLE AGED OR OLDER COUPLE without children to manage 30 suite apt. in Victoria. Not full time nor full wage job. Must be bondable and have good references. Required by Sept. 1, 1966. Reply with all particulars re age, experience, etc., to Victoria Press, Box 660.

WANTED MEN AND WOMEN dealers to sell Rawleigh Products part or full time. Excellent income from commission. For information call 386-9232, 8-10 a.m. or 4-6 p.m.

RESIDENT CARETAKER OR couple for 20 suite building for late August. Must be handy with tools and have pleasant personality. Victoria Press, Box 654.

EXPERIENCED PASTRY BAKER, day shift. Apply in person Minten's Drive-In Bakery, 2405 Douglas.

CARETAKER FOR SMALL APT. house, Gorge area, no small children. 384-4302.

EXPERIENCED ROCK AND ROLL singer needed. EV 3-6675, EV 4-1568.

26 FEMALE HELP WANTED

CITY OF VANCOUVER AUDIOMETRIST
To plan and administer individual and group tests with aid of an audiometer to discover defective hearing in school children. To complete reports of work accomplished. Qualifications: High school graduation supplemented by training and experience in audiometry and audiology. Must be able to work with children. Teacher training or experience is an asset. Salary: $351 to $430 per month. Application forms must be obtained from and returned to the Director of Personnel Services, 453 West 12th Avenue, Vancouver 10, B.C. as soon as possible.

THE CORPORATION OF THE DISTRICT OF NORTH COWICHAN P. O. BOX 366, DUNCAN, B.C.
A woman with experience is required for the position of senior stenographer. Applicant must be an accurate and proficient typist and shorthand writer. Knowledge of the use of Gestetner equipment is desirable.
Salary commensurate with qualifications and experience.
Applications stating age, qualifications and experience will be received by the undersigned during the week commencing August 8, 1966. Applicant should state when an interview could be arranged.
A. CANDECASTEYEN,
Municipal Clerk.

STENOGRAPHER
Established Victoria firm requires a stenographer with general insurance agency experience. This is a permanent position in a one-girl office for a reliable, responsible woman with good shorthand and accurate typing ability. Starting salary from $250-$275.
NATIONAL EMPLOYMENT SERVICE
1039 Johnson Street
Miss Humber
385-6711

OPPORTUNITY
Qualified R.N. required as Assistant Superintendent at new 75-bed private hospital. Supervisory experience preferred. Salary commensurate with experience and capabilities. Victoria Press, Box 573.

WOODWARD'S
MEN'S WEAR — SALESLADY
Responsible person required with experience in sales, recording and stock control. Excellent salary, plus all store's benefits. Apply in person to the Personnel Office, Woodward's, Mayfair.

WORLD'S LARGEST COSMETIC company has immediate openings for energetic women to earn excellent weekly income. Become an Aven representative and help us celebrate our 80th anniversary. Phone EV 4-7345 for information or service.

HOME CARE COUNSELLORS
Earn substantial spare-time income or exciting full-time profits, set your own hours and earnings. Full training provided. Phone 386-7811 from 5 to 7 p.m. for appointment.

WOMEN REQUIRED FOR LIGHT factory duties at plant, located in Central Saanich, day work or evening shift. Please apply National Employment Service quoting reference No. 5-2605.

HOUSEKEEPER, COOK FOR gentleman's close-in country estate. Own private suite and all found. Please reply stating experience, qualifications and provide references if any to Victoria Press, Box 612.

MATURE WOMAN TO LOOK after 2 boys, 7 and 4½, my home, Pearce Crescent-Blenkinsop area, 9:30 a.m. to 5:30 p.m. every other week. Transportation supplied. Ph. 477-3501.

REQUIRED GRADUATE NURSE for permanent full-time afternoon shift, also part-time nurses aide. 383-6448 after 4 p.m., 383-9011, 10 a.m. to 4 p.m.

RELIABLE AND MATURE BABYsitter to care for 2 small children. Esquimalt area. For details please phone EV 2-6644, 9 to 12 mornings, 6 to 8 evenings.

NURSE OR NURSE'S AID FOR small private hospital, to start Aug. 15 or before, shift optional. Accommodation if desired. Please phone Mrs. Pike or Mrs. Coburn, EV 3-0733.

A LADY FOR REFRESHMENT stand at Mt. Douglas Park. Ideal working conditions and hours. Must have transportation. Phone EV 5-2942 between 5 and 7 p.m.

SHORT ORDER COOK FOR MOtel, Brentwood area. Own transportation. Shift between 8 a.m. and 10 p.m. Apply National Employment Service.

TELEPHONE CANVASSERS
4 hours per day
$1.25 per hour
Apply Victoria Press, Box 658

WANTED — PART-TIME SALES clerk, jewelry experience preferred. State age and experience. Victoria Press, Box 642.

BABY-SITTER REQUIRED, PARTtime, Ten Mile Point area. 477-5891.

26 FEMALE HELP WANTED

COLONY HOMESALES
It is NO SECRET that women know and love homes BEST. Colony's sales staff is entirely women. Wouldn't you like to join the company specializing in HOMESALES? We are interviewing NOW!
Call Lee Forbes or Mr. R. De Montigny, 386-3231, ANYTIME.
COLONY HOMESALES

GENERAL MOTORS ACCEPTANCE requires female employee, age 21 to 26, with previous business experience. Good typing ability a definite requirement. Excellent starting salary. Cost of living allowance. All employee benefits. Please reply to Victoria Press, Box 644, giving full details as to age, experience and phone number.

RICHMOND HEIGHTS
PRIVATE HOSPITAL
wants graduate nurses, $13 to $15 per shift, depending on duties.
Phone 477-4194 between 7 and 10 p.m. for appointment.

HOUSEKEEPER — CAPABLE MAture woman, preferably in 50s for suburban home. No heavy work. In exchange for small separate dwelling suitable for couple, utilities and small salary. Full particulars in first letter. References please. Reply Victoria Press, Box 516.

PERMANENT PART-TIME EXperienced legal stenographer for law office. Hours 12 to 5 p.m. Phone EV 5-1786.

WOULD LIKE RELIABLE LADY to clean house for working couple 1 day per week, Colwood area. Ph. 478-4075.

HOUSEKEEPER TO LIVE IN AND look after 2 school children and father. No objection to one child. Victoria Press, Box 666.

COMPETENT EXPERIENCED stenographer with initiative required for legal office. Ph. 388-4361 for appointment for interview.

WANTED — EXPERIENCED WAITress, excellent working conditions. Apply The Coffee House, MayFair Shopping Centre.

FOR REAL ESTATE OFFICE, MIDdle-age woman, typing and insurance. Victoria Press, Box 636.

BOOKKEEPER, EFFICIENT AND experienced. Top salary. Victoria Press, Box 653.

GENERAL, 4 TO 6 HOURS PER day, for 4 or 5 days a week. Uplands. 385-3571.

BOOKKEEPER REQUIRED FOR chartered accountants office. Victoria Press, Box 651.

COOK FOR PRIVATE HOSPITAL

Painters and Decorators

Exterior — Interior
PAINTING

PAPERHANGING — REPAIRS

No Job Too Small

The Work (floor, ceiling)
Save on Painting—Discount
Rates During This Month
EV 3-8773 Tommy Harker
FREE ESTIMATES

1ST AND
DECORATORS
Painters Paperhangers
Spray Painters
Plaster Repairs
Convenient Time Payments
EV 3-9059 Eves. EV 2-1479

CLARK & PATTISON
PAINTING CONTRACTORS LTD.
Brush or spray Paperhangers Texture and vinyl work. Will do all or part of any job. Paint store (BAPCO and GENERAL Paints) and rentals of all painters' equipment. Terms if desired. Phone EV 4-0443. 160 Princess Avenue.

WHEN IT COMES TO PAINTING
Come to Ted Hill-Tout
Complete painting and decorating service — interior and exterior.
Free Estimates — Terms Available
Ted Hill-Tout Decorator
920 Oak Bay Ave. EV 4-6532

E. PETERSON
Paper hanging and painting interior and exterior. First class workmanship. 30 years' experience. For free estimates call 384-6812.

EXTERIOR-INTERIOR
Your trim, windows, porch and steps from $70 up. Guarantee clean job. Call Douglas, 388-5761.

FRED BUTLER
Interior and exterior, offices, apartments, houses, 35 years' experience. Free estimates. Work guaranteed. 656-3761 or EV 2-4454.

CANADIAN CENTENNIAL DECORATORS
20% off till January, '67. Advisory staff at your disposal. Ph. 656-3427.

EXPERT PAINTING AND DECORATING, brush or spray finishing. After 5 EV 2-6479.

PAINTING AND DECORATING—Reasonable rates, satisfaction guaranteed. Terms. EV 2-7855, GR 9-2473.

CERAMIC AND PLASTIC TILE INstallation. Painting. Reasonable rates. 386-3641.

PAINTING, PAPERHANGING, stucco painting. D. Smythe. 382-8837.

Pawnbrokers

WE PAWN MOST THINGS—
INCLUDING YOUR WIFE
For money in a hurry you can't beat Victoria's best known PAWN EV 3-8512. Opposite Pet Shop. BROKER. 617 Johnson St. Phone

Photo Engraving

PHOTO ENGRAVING
Half Tone Line and Color
Engraving Commercial Art
ISLAND ENGRAVERS
849 Pembroke, just below Douglas
Phone EV 2-8881

Plasterers

PLASTERING, STUCCOING AND repairs. Free estimates. Reasonable rates. GR 9-4779.

Plumbing and Heating

S. H. BROWN
PLUMBING AND HEATING
Repairs, remodelling and new work. Prompt service, reasonable rates. Free estimates. 775 Hillside. EV 2-2747 or GR 9-5641.

PITT & HOLT LTD.
J. WELHAM, Prop.
Sheet Metal Work. Plumbing. Heating Installations. Oil Burners.
902 Esquimalt Rd. EV 3-7419

Roofing, Insulation and Siding

VICTORIA ROOFING
AND INSULATION CO. LTD.
Asphalt shingles, cedar and shakes, gutters and wall tile. Free estimates.
NO DOWN PAYMENT
EASY TERMS
917 Fort Street EV 2-2331

PARKER JOHNSTON LTD.
1314 Broad St. EV 2-9181
ROOFING, INSULATION at its very BEST. Over 50 years' combined experience to stand the TEST.

Tailoring

COMPLETE ALTERATIONS AND remodelling to update men's apparel. Trousers tapered, coats shortened, etc. Harold's Tailor Shop, at Watson's Men's Wear, 1435 Douglas St. EV 3-7025.

Tree Service

SCIENTIFIC PRUNING, SPRAYing, removal. Large shade and fruit trees. Power stump chipper. Insured. Chas. A. Cowie. Tree Surgeons Ltd. EV 2-1676; eves EV 3-1668.

TREES—EVERGREENS, PRUNING, TRANSPLANTING, REMOVING. 382-0201

"THE TREE MAN" — Insured, reasonable. EV 4-1645, EV 4-5296.

Welding

WELDING REPAIRS, ORNAMENtal iron work. Reasonable rates; work guaranteed. EV 5-9874.

Window Cleaning

NEED YOUR WINDOWS cleaned? We are now taking orders for window washing contracts. Triple A Contractors, 386-1822, 8 a.m. to 6 p.m.

37 PROFESSIONAL SERVICES

Blueprints

CUSTOM DESIGN PLAN SERVICE. NHA and VLA specialists. Call Mr. Jones 385-2226 or EV 4-3112. Victoria Construction Ltd.

DESIGN SPECIALTIES
Creative home designing, popular, custom, stock plans. 382-7374.

HAVE YOUR HOME DESIGNED by EXPERTS. VLA or NHA. Ph. 384-7760 or 479-7151.

39 PERSONALS

INFORMATION
RE MR. BLACKBURN
Second Husband of
Late Mrs. F. L. Nicholls.
Victoria Press, Box 640.

ALCOHOLICS ANONYMOUS
Contact EV 3-0415 or P.O. Box 1, Victoria, B.C. Confidential.

MIDDLE-AGED BACHELOR, independent, artistic, well educated, sophisticated, seeks companionship. Victoria Press, Box 665.

40 BUSINESS PERSONALS

NEWCOMERS TO VICTORIA consult Rose Chope, Dickie Agencies Ltd. Help solve your house problems. Call 382-7822, eves 383-0028.

CLAIRVOYANCE, GIFTED READer, qualified counsellor. Confidential. 386-0261.

THE TELEPHONE CLUB — UNattached members in Victoria and area. Box 206, Vernon, B.C.

41 TRADE SCHOOLS

ENROLL NOW
I.B.M.
Key Punch, Computer,
Tab Accounting
(8 I.B.M. Machines)
Computer on Premises
DRAFTING
(Men or Women)
Structural, Mechanical
Topographical
McKAY TECHNICAL INSTITUTE
Victoria Press, Box 645

HEAVY EQUIPMENT
Earn big pay as operators or mechanics. We train on live equipment — shovels, dozers, scrapers, graders. For information write Greer Tech., Victoria Press, Box 648.

42 EDUCATION

TUTORING
Enroll your child now for special summer classes and additional help in the new school year. All subjects from grade 1 to university levels are available by dedicated highly qualified tutors.
UNIVERSAL TUTORING COLLEGE
Phone 386-3478

CEDAR LODGE BOY'S SCHOOL. New registrations being accepted. Individual programs devised to relieve pressures and promote new interests and enthusiasm. Situated close to Brentwood College. Visitors always welcome.
Principal Mr. John Merrick, R.R. 1, Cobble Hill. 743-2263.

TUTOR, FRENCH, MATH. NEW and old method. EV 2-7866.

CRAIGDARROCH SCHOOL
* Bilingual French-English
* Co-Educational
* Sound creative methods
* Classes limited to 20 students
* 5 and 6 years old only this year
1075 Joan Crescent
Mrs. Jean Purcell EV 4-1960

Organizational Meeting
Aug. 9, 1966, 8 p.m. at Board Room
Red Lion Motor Inn
3306 Douglas St.
Panelist: Dr. S. W. Steinson
Professor of Education (Chairman)
Dr. Charles Gregory
Mr. Andrew Mikita
Programme consultant
Mrs. Jean Purvell
Primary Teacher

A TYPE OF SCHOOL EXISTS ON Vancouver Island designed to keep the child sensitive to all of life and to help him understand his own mind. Somewhat along Summerhill lines. It is close to Duncan. At present a day school, but local board and room arrangeable. Write Gordon Loomis, Cowichan Station.

MRS. A. ROCHON WILL OPEN A KINDERGARTEN
at 1130 Palmer Road, Sept. 1. Age 3 - 5 years. Phone EV 4-9442. Morning and afternoon sessions.

WEEKLY POTTERY LESSONS. Aug. 15 to 19; night school starts in Sept. Gilmar Pottery. Phone 478-6742 or EV 5-8113.

RESERVE IN ADVANCE SUMMER phonetic reading class, 10 a.m. to 12 noon. Grades one, two and three. 384-4825.

REGISTER NOW FOR MONTESsori School, grades one-five, accelerated grade ones. 384-4825.

60 FUEL

Coal

Stove and furnace coals. Diplomat Cobble, $19.85 per ton. Pres-to-logs, delivered or pick up at yard.
ROSE FUEL CO. LTD.
383-1185 739 PANDORA

COAL THAT LASTS. CLEAN TOP grades. Richard Hall & Sons, since 1882. 746 Fort. EV 4-1431.

Oil

STOVE AND FURNACE OIL metered delivery. Ideal Fuel Co. Ltd., EV 2-4622, EV 2-2833

Wood and Sawdust

WOOD — WOOD
DRYLAND FIR WOOD
(Never been in water)
Clean Slabs and Blocks
2½ Cords $14.95
Kiln Dry Planer Ends
now available.
BEST FUEL CO.
EV 4-5324

Fertilizer-Sawdust
Double screened for barns and gardens. By bulk or blown.
Prest-to-logs. Pick up or delivered.
Dry shavings — Special
Two weeks only
3 units $5.95
Ideal Fuel Co. Ltd.
EV 2-4622 EV 2-2833

SPECIAL — SPECIAL
DRY INSIDE FIR
Hand loaded, very clean, 12" lengths for furnace fireplace, kitchen range.
FIR, PLANER ENDS
Kiln dry 2x4, 2x8, 2x10. Stove lengths, Agricultural sawdust, shavings. Immediate delivery.
SOOKE FUEL CO.
EV 2-2211 EV 3-8805

DHILLON FUEL, 383-3811
Dry cord wood, fir, 2½ cords, $20
Dryland mill wood, 2½ cords, $16
Kiln dry planer ends, 2½ cords, $16
Dry cedarwood, 2½ cords $10
Sawdust for fuel and fertilizer.

PLANER ENDS, HAND PICKED 2x4—2x10. Basi Bros., EV 4-6780.

61 BUILDING SUPPLIES

S. J. PEDEN LTD.

WHITE CEILING TILE. 4 SIZES. CARTON $8.88

FIR PLYWOOD

UNSANDED		SANDED	
5/16	$2.67	4x8 ¼	$3.49
¼	$3.15	4x8 ¾	$4.67
¾	$4.33	4x8 ½	$5.99
½	$5.39	4x8 ⅝	$6.99
⅝	$6.50	4x8 ¾	$7.99

MAHOGANY DOORS
2'0"x6'6"x1¾" and under, each $5.89
2'4"x6'6"x1¾" each $6.29
2'6"x6'6"x1¾" each $6.49
2'8"x6'6"x1¾" each $6.99

4x8x3/16 PREFINISHED V-GROOVE EXOTIC TEAK, WALNUT, ROSEWOOD
$12.25

4x7x3/16 V'd Mah.	$2.75
4x8x3/16 V'd Mah.	$3.25
4x8x3/16 V'd Prefin Mah.	$3.95
4x8x1/4 V'd Mismatched Prefin Mah.	$5.79

CORRUGATED PLASTIC PANELS, 26x96, WHITE-GREEN - YELLOW.
EACH $2.35
Open All Day Saturday
WE SHIP ANYWHERE
UP ISLAND ORDERS GIVEN SPECIAL ATTENTION
S. J. PEDEN LTD.
2855 QUESNEL ST.
Between Market and Topaz
One Block East of Douglas
Phone 386-3464

CUBBON BUILDING
SUPPLIES LTD.
1730 Cook Street 515 Alpha Street
384-8181

SAVE WITH SHORTS!

	6 ft.	8 ft.
¾"x¾" Rough (12 pcs.)	$ .84	$1.28
1x2 S4S (12 pcs.)	1.00	1.50
1x3 S4S (6 pcs.)	.70	1.00
1x4 S4S (6 pcs.)	.92	1.36
1x6 S4S, S/L or T&G	.84	1.28
1x8 S4S, S/L or T&G	1.04	1.57
1x10 S4S, S/L, or T&G	1.32	2.03
1x12 S4S (4 pcs.)	1.60	2.40
2x2 S4S (6 pcs.)	$1.00	$1.50
2x3 S4S	.21	
2x4 S4S	.29	
2x6 S4S	.45	
2x8 S4S	.60	
2x10 S4S	.75	
2x12 S4S	.90	

Open 6 Days a Week

HARRINGTON TOOL
HEADQUARTERS
Trowels and Floats for Tradesmen and Weekenders.
New Shipment GOLDBLATT TOOLS for all trades.
ALBITOL — Unbeatable for bonding new concrete to old.
P.T.C. Bonding agents for Plasterers.
QUICK MIX concrete and topping. READY MIX mortar in any quantity.
Open Saturday till 1 p.m.
ISLAND BUILDING SUPPLY COMPANY LTD., 575 Gorge Road East. 382-5178. Opp. B.C. Hydro Bus Depot.

20"x96" P.V.C. corrugated plastic panels—Green and Yellow. Only $1.99

LANGFORD
BUILDING SUPPLY
Open seven days a week
940 Goldstream Ave. GR 8-1724

COLUMBIA
READY MIX LTD.
Ready mix concrete deliveries. Monday thru Saturday. Plant 478-1414, Res. 478-2737.

SAND AND GRAVEL, USED brick, OK Trucking Co. Ltd. 386-3414.

WALTER'S LUMBER CO. LTD.
1080 GOLDSTREAM AVE.
GR 8-2621 OR GR 7-2184

STEWART & HUDSON
Building Supply Centre

SCREEN DOOR SALE

Full Screen	each $6.95
Panel Bottom	each $7.95

RANGE HOOD SALE
off Regular Price on Air-King Range Hoods from $19.95

PLYWOOD CUTTINGS

¼x22x46	sanded	.45
¼x30x80	sanded	$1.75
¼x48x84	sanded	$2.95
¼x22x48	sanded	.95
¼x21x48	sanded	.99
¼x60x42	sanded	$4.99
¼x6x90	Rough	.79
¼x12x48	Rough	1.19
¼x12x28	Rough	.49
¼x48x72	Rough	$1.69

K-3 — PARTICLE BOARD CUTTINGS

Smooth Easy Paint Surface		
¾x15x22	Each	.35
¾x15x22	Each	.45
¾x13x60	Each	.75
¾x16x60	Each	.90
¾x18x96	Each	$1.45

CEMENT PATIO STONES

8"x16"x2"	Each	.29
12x12x2	Each	.39
12x24x2½	Each	.89

ODDMENTS CLEARANCE

9x9 Cork Tile Each	.07
9x9x1/16 Vinyl Asbestos	.07
9x9x.080 Vinyl Asbestos	.08½c
9x9 Lino Tiles	.07½c
Ceramic Wall Tiles Assorted Patterns	sq. ft. .39
Paint Remnants—Colors and white Quarts .99 Gallons 2.95	
3" Spiral Coated Nails 100 lbs.	$7.95
1¼ - 1⅝ - 1½ Blue Ringed Nails 100 lbs.	$7.95

ARBORITE & LAMINATES

48x96 Woodgrains Glitter	$14.99
50"x119" All Glitters	16.88

LARGE NUMBER STOCKS
1" and 2" Thick in Rough.
Dressed—All lengths and grades, small and large orders. Fast service

CEDAR SIDING SPECIALS
Per 100 BM

½x10 Suburban Grade Bevel	$5.50
½x10 Utility Grade Bevel	$9.50
½x10 Suburban Ranch Panel	
3 - 4 - 5 ft.	$4.50
1x6 Drop Siding Select	$11.50

CHARGES — BUDGETS — REVOLVING CREDIT
STEWART & HUDSON
Gorge at Dunedin St. — next Plywood Mill
386-3211
Open Sat. 'til 5:30

MOORE-WHITTINGTON LUMBER LTD.

ASPENITE PANELLING
4' x 8' x ¼" Thick
This solid, stable, split-proof building panel, with its handsome marble-like surface may be used for panelling in cottage or mansion, outside or inside, because it is 100% waterproof. Per sheet $3.25.

HARDBOARD CUTTINGS
48" x 48" x ¼" thick, each ... 78c
48" x 48" x ¼" thick, each ... 88c

P.V.C. 7-OZ.
SUNGLOW PANELS
Enjoy shade that's right, plus color and light. Build that patio roof, fence, awning, windbreak, greenhouse with P.V.C. 7 oz. HEAVY-WEIGHT plastic panels.
In colors of white, green, turquoise, coral and yellow.
26" x 8'0" ..... Each $4.30
26" x 10'0" ..... Each $5.45
26" x 12'0" ..... Each $6.50

PLYWOOD HANDY PANEL CUTTINGS
FOUR WALLS FULL IN NEW RACKS
Hundreds of panels that accumulate in Moore Whittington's manufacturing plant. Everything marked. Compare prices! You will be amazed.
11c each ..... each 22c
33c each ..... each 44c
55c each ..... each 66c
77c each ..... each 88c
Various sizes and thicknesses.

SEE M - W SIGN
OFF BAY STREET, JUST WEST OF GOVERNMENT, 2614 BRIDGE STREET.
Phone 386-1331

KEEN DISCOUNT BUILDING SUPPLIES LTD.
2961 Bridge St. 384-3134

"YOUR ARBORITE HEADQUARTERS"
ARBORITE, 4x8 ..... $16.50
ALL standard and woodgrain furniture finish patterns.

VERSA BOARD for floor underlay etc.
⅛—4x8 ..... $4.99
¼—4x8 ..... $5.39
CORRUGATED PLASTIC PANELS, 7 oz. — 6 colors
26"x96" $3.75
26"x144" $5.75
VINYL ASBESTOS TILE
1/16 ga.—9x9 ..... 9½c
080 ga. 9x9 ..... 12c
1/16 ga. Mosaic 25c
BI-FOLD DOORS
2'0" x 6'6" $12.70
2'6" x 6'6" $14.50
3'0" x 6'6" $15.70
PEG BOARD
¼—4x8 ..... $4.85
HARDBOARD PANELS
¼—4x8 ..... $2.80
⅛—4x8 ..... $1.95
CITATION HARDBOARD SPECIAL
4x8 ..... $4.99
PLASTIC WALL TILE
Each 3½c
20% OFF
SHERWIN WILLIAMS PAINTS
FURNITURE LEGS
Complete sets from $2.25
BANQUET TABLE LEGS
Sets from $11.75
WOODTONE PLYWOOD SPECIAL
Honey and walnut $4.35
METAL AND WOOD MOULDINGS
AMEROCK CABINET HARDWARE
KWIK SET — LOCK SETS
We Welcome Your Enquiries
WE SHIP ANYWHERE

LUMBER SPECIALS
BUY DIRECT
WHOLESALE PRICES
LUMBER PLYWOOD
Everything for the Home Builder. Before you buy, check our prices.
SHIPLAP
1x8 FIR $55
1x10 Cedar, No. 2 and btr $75
1x10 Hem boards $45
DIMENSION LUMBER
2x4—8' pre-cut studs $38
2x4—R/L Fir $35
2x6, 2x8, 2x10 Fir $39
1x2, 2x2, per lin. ft. 2c
4x4 Cedar posts, lin. ft. 13c

PLYWOOD SALE

5/16	2.60	¾	5.30
⅜	3.10	¾	6.25
½	4.25	¾ T and G	6.25

We welcome all inquiries. Free estimates. Immediate delivery service to all Vancouver Island and Gulf Island points.
HOME LUMBER AND BUILDING SUPPLY
409 DAVID ST. EV 2-2211

START YOUR SUMMER COTTAGE
NOW. Basic material for 12'x20' cottage $268.50.
50 feet picket fencing $18.50
SAANICH LUMBER YARDS
3041 Douglas St. EV 5-2486
Near the Mayfair Shopping Centre

BUTLER BROTHERS SUPPLIES LTD.
2016 Keating Cross Rd.
Phone 652-1121

LUMBER SPECIALS
6SEDAR POSTS
5 FT., 5.5
6 FT., 6.6
7 FT., 7.7
8 FT., 8.8
2 x 3—6 ft. Spruce—19c each
WHILE STOCK LASTS
2 x 2—Economy—.02 ft.
PREFINISHED MAHOGANY
3/16 x 4' x 8'—$4.95 sheet
MONARCH CEMENT MIXERS
Less motor—$82.50
With ½ h.p. motor—$112.50
CONTRACTORS RUBBER TIRED WHEELBARROWS
Steel tray—$31.95
BEAVER TILT ARBOR TABLE SAW complete with extensions each side, rip fence, Mitre Gauge, Steel Stand
Reg. $307.75—SPEC. $139.50
(Suitable motors available)

READY MIX CONCRETE
YES WE DELIVER—SATURDAYS and at NO EXTRA CHARGE
Phone 652-1121 for Quality Concrete.
SUDDEN SERVICE

R. A. GREEN
LUMBER CO. LTD.
Millwork and cabinet manufacturers.
2860 Quensel 385-9774

DEMOLITION SALE — GOOD FIR shiplap, 20 ft. 6x8, 20 ft. 6x6, random length 2x10, 14 ft. 3x10, windows, doors, odd plywood (rough), 30 ft. 2x4 and 2x8, new Gyproc lath and insulation. GR 9-1215.

62 FURNITURE

TRADE-IN SPECIALS
COLONIAL LOVE SEAT $65.00
6-FT. CHAISE LOUNGE $20.00
MODERN SOFA AND CHAIR $60.00
MODERN DINETTE SUITE, table and 6 chairs $60.00
DROP-LEAF DUNCAN PHYFE EXTENSION TABLE $40.00
MODERN WALNUT BEDROOM SUITE $90.50
SINGLE SIZE BEAUTYREST MATTRESS $39.00
3-PIECE SECTIONAL SUITE $39.50
OCCASIONAL CHAIRS, from $10.00
ODD DRESSERS AND CHEST OF DRAWERS, from $18.00
EASY TERMS
HOME FURNITURE
825 Fort St. EV 2-5138

B B B B B B B B B B B B
AUGUST FURNITURE SALE
Love Seat and Chair, Red Crush Velour $39.50
Walnut Corner Desk/Chest 44.50
Walnut finish Bookcase Bed complete, NEW 86.50
Telephone "Gossip" Bench, NEW, ... $19.98 and 24.50
FREE DELIVERY. EASY TERMS. FREE PARKING
STANDARD FURNITURE BARGAIN BASEMENT
Scollard Bldg. View St. EV 2-3111
B B B B B B B B B B B B

KILSHAWS
AUCTIONEERS
Buy — Sell
Cash
Guaranteed Appraisals
1115 Fort EV 4-6441

62 FURNITURE

MAYNARDS
AUCTIONEERS
Furnishings purchased outright or sold on consignment. Appraisal without obligation.
HIGHEST PRICES REALIZED AT
MAYNARDS 388-5191

LUND'S
AUCTIONS
Tuesday and Saturday
ALL HOUSEHOLD FURNISHINGS TOOLS, CARS, BOATS, ETC.
PHONE FOR FREE APPRAISAL
926 FORT ST. EV 6-8308

CLEANING
Two-piece chesterfield cleaned, demothed, in your own home from $17. All work guaranteed. We also clean carpets. Call Ambassador Home Service. EV 2-5532.

PERSONALIZED RE-UPHOLSTERing service in the home. Phone 382-5111 and ask for J. Worden or G. Hodgson, Standard Furniture Co., 737 Yates.

CARVED MAHOGANY 4 PANEL SCREEN, 8 FT. BY 8 FT., $170. CARVED MAHOGANY DAY BED, $200. AFTER 5 FOR APPOINTMENT. 383-1389.

LIMED OAK BEDROOM SUITE, chrome kitchen set, 6 chairs, chesterfield with 2 chairs, rug, miscellaneous items for sale. 656-3762.

WALNUT DINING ROOM SUITE, table, 5 chairs, buffet and china cabinet. Sacrifice, $115. EV 4-1073.

FOR SALE — KITCHEN SET WITH six chairs. Phone after 6 p.m. 385-9974.

9 PIECE WALNUT DINING ROOM suite $135, or near offer, youth bed, buffet. GR 8-1803.

TURQUOISE CHESTERFIELD — 2-piece sectional, very good condition, $90. EV 5-0870.

TAPESTRY ARM CHAIR (floater) almost new, gold colour. Cash $100. 656-3243.

BEDROOM SUITE — 8 - PIECE white and gold French Provincial, $270. 478-3915.

FURNITURE FOR SALE. ODD items. 2207 Hayward St. Anytime.

CHESTERFIELD, $40 — PHONE GR 8-1050. Langford district.

WANTED, BOY'S QUALITY BEDroom suite. EV 6-2819.

FOR SALE TABLE AND 4 CHAIRS. Best offer. EV 2-4840.

CONTINENTAL DOUBLE BED, 6 year size crib. 479-4864.

NEW YOUTH BED WITH SPRING. $12. GR 7-3201.

BED 4 FT., SPRINGE AND MATtress $27. EV 2-0255.

63 MUSICAL INSTRUMENTS

RE-CONDITIONED PIANOS
FROM
WOODWARD'S
* NEWCOMBE Older Canadian practice piano $195.00
* HEINTZMAN Modernized with mirror front $359.00
* MASON AND RISCH Excellent tone $349.00
* NORDHEIMER Straight lines about 54" high $495.00
* MASON AND RISCH Medium size, beautifully refinished $529.00
* KINGSBURY Small spinet. New $595.00
* HEINTZMAN Beautiful small upright grand, rare model $695.00
MANY OTHERS TO CHOOSE FROM. BUDGET TERMS, TRADES ACCEPTED
WOODWARD'S
2nd Floor, Mayfair, 386-3322

WILLIAMS PIANO
$195
Terms $10 per month.
YAMAHA ORGANS
with true organ tone
$250
$15 per month
FLETCHER BROS.
2020 Douglas 383-0248

ORGAN WITH A BEAT. FLOOR model Electrohome two-keyboard organ with built-in Rhythm-King. Special $1,195.00. No down payment, budget terms, trades accepted, fully guaranteed. Woodwards, 2nd Floor, Mayfair, 386-3322.

HALL & FAIRFIELD
MUSIC CENTRE
Everything in Music
MUSICAL INSTRUMENTS
MUSIC LESSONS
Open Wednesday afternoons and Friday evenings.
778 Fort EV 5-8342

BEAUTIFUL NEW GOLD SPARKLE set of drums, $119; five-string banjo $39; 4 mandolins, fine tone, $10; Broadway harmony guitar, $75; 40-bass chord organ, $95; 62-bass organ, $190; new high quality guitars $16.50. Willis Music Studio, 1320 Broad. 385-9242.

NOTICE HOW MANY PROFESsional organists on TV play Hammond organs! It costs no more to own a Hammond. Ask about Eaton's rent-to-purchase plan, with lessons at no added cost. EATON'S Music Centre. 382-7141.

BEFORE YOU SELL, TRADE OR buy your piano or organ check with Woodward's. No cost or obligation for fair value appraisal. Woodward's 2nd floor Mayfair, 3863322.

HEINTZMAN AND NORDHEIMER pianos, new and used for sale or rent. Lessons available. Eaton's Music Centre, Main Floor, Home Furnishings Building. Phone 382-7141.

"SUMMER SPECIAL"—ONE ONLY. Baldwin Organ, latest model, just $995, as new. Reginald Stone Organ Studio, 1239 Broad Street (near Eaton's). Phone 383-0259.

FOR PROFESSIONAL ORGAN INstruction call Eaton's Music Centre. Three teachers available in Eaton's Hammond Organ Studio. Phone 382-7141.

A FINE "WILLIS" PLAYER PIANO in excellent condition with over 100 rolls, $395. 627 Monterey Ave., anytime 'till 9 p.m.

NORDHEIMER PIANO AND bench, excellent condition, $450. Ph. EV 3-3092.

FOR SALE—STORY & CLARK spinet piano, excellent condition and tone, $600. 477-5792.

WE BUY USED PIANOS FOR cash. Phone EATON'S Music Centre 382-7141.

YAMAHA SPINET PIANO, EBONY finish. Trade for older piano and cash. Ph. GR 9-2118.

FOR SALE — PIANO IN GOOD condition, $200. 656-3294.

NEW FENDER ELECTRIC STEEL Guitar and amplifier, EV 2-4857.

WILL STORE PIANO FOR USE OF same. Adults. 383-5946.

4 PICKUP BELTONE GUITAR with case, etc., $125. 385-2691.

EKO BASS GUITAR WITH FENdel De Luxe case, $175. 382-2885.

20 WATT AMPLIFIER WITH REverb and Tremolo, $175. 388-8338.

63A MUSIC TEACHERS

PROFESSIONAL INSTRUCTION
DRUMS
BERNIE PORTER MUSIC STUDIO
1734 Douglas Street EV 2-9542

64 TV, STEREO, RADIO SALES AND SERVICE

SALE
FAMOUS NAME
TRANSISTOR RADIOS
SONY 6 with case and earphones 2 yr. guar. Butler's price $29.88
SONY 7 with case and earphones 2 yr. guar. Butler's price $39.88
SONY 8 with case and earphones 2 yr. guar. Butler's price $49.88
HOLIDAY 6 with case and earphones. Butler's price $9.88
HOLIDAY 8 with case and earphones. Butler's price $12.88
HOLIDAY Home radio, wood cabinet. Butler's price $54.88
HOLIDAY 10 with leather cabinet. Butler's price $17.88
HOLIDAY 9 with leather cabinet. Butler's price $22.88
HOLIDAY 10 am/fm. Butler's price $34.88
HOLIDAY 14 am/fm. Butler's price $59.88
REALTONE 10 am/fm. Butler's price $39.88
REALTONE 9 am. Butler's price $29.88
ADMIRAL 8 deluxe. Butler's price $29.88
ADMIRAL 10 am. Butler's price $26.88
ADMIRAL 11 am/fm. Butler's price $39.88
Good selection of PANASONIC radios, tape recorders and record players.
BUTLER BROS.
1720 Douglas St. opp. the Bay.
EV 2-6911

CARGO SHIFTED
13 brand - new tape recorders (marked) de luxe models. Upright styles, fully equip. Have everything: VU meters, 4-track systems, 2 mikes, etc. No risk involved. Each fully guaranteed. Cash or terms. Take one ..... $10 DOWN, $10 PER MO. Ask for Mr. Silverwood, 386-2458 — Eve. 386-9610.

CONTINENTAL
HOME SUPPLY LTD.
851 Johnson St. 386-2458

PLANNING ON CABLEVISION-THIS FALL?
DO IT NOW
and avoid disappointing connection delays later on PHONE 477-1884

RADIO COMMUNICATIONS
* Johnson citizens band radio.
* Marconi V.H.F. band mobile radio.
* Marconi radiophone for boats.
* RADAR * RDF * SOUNDERS * LORAN
SALES AND RENTALS
Ball and Shemilt Electronics Ltd.
No. 1 West Burnside
386-7707

TELEVISION—RADIO
MAJOR APPLIANCES
Repairs made in your home or in the service building by competent technicians and backed by famous HBC guarantee. You can charge it or use your PBA. Dial 385-1311.
THE BAY

Stereo, Hi-Fi and TV, black and white, or color, featuring the island's largest selection of stereo. Choose from Electrohome, Philips, RCA, Grundig and Zenith.
KENT'S LTD.
742 Fort St.
Sales: 383-7104 Service: 383-3513
TV Rentals

TV RENTALS
Brand New Sets
by the week or month.
Option to Purchase.
MAIS FURNITURE
1821 Cook St. EV 5-2435

TV WRECKING
Used parts, tubes, cabinets. Trade discounts to dealers and students. Highway Machine Shop, 1046 Mason. EV 8-3279.

6 month money back guarantee on used TV's.
Quadra Appliance Servicenter
3514 Quadra St. EV 5-6422

TV CHECKUP
$15, plus parts, installed, includes pickup and delivery. Butler Brothers, 3396 Douglas, EV 3-1511.

RCA VICTOR PORTABLE STEREO —Good condition, $35 or ? 383-3994 after 5 p.m.

FOR SALE, 1966 23 IN. FLEETwood. Good condition, used 3 months, $175. 386-0319.

KILNER'S TV SERVICE
Calls $3.00 Phone EV 2-7475

65 MOTORCYCLES

HOME OF HONDA
Where Your Money Buys More

Honda 50	$275
Honda 90	$370
Honda 90 Sports	$425
Honda 160 Sports	$695
Honda 300	$725

TERMS OF COURSE
LES BLOW
Motorcycle Sales
2940 Douglas St. 384-7843

SELLING?
We need used bikes. Let us sell yours on consignment. Fast Action — Top Money.
Good selection of NEW DUCATI'S from $495
Trade-ins Welcome.
Largest stock of parts in B.C.
AMOR SALES
3400 Douglas 386-3033

CLEARANCE SELLOUT SPECIALS
1 WEEK ONLY
YAMAHA Twin 100 cc.
Reg. $465. Now $410
YAMAHA 80 cc.
Reg. $380. Now $330.
YAMAHA 60 cc.
Reg. $327. Now $290.
TERMS AVAILABLE
VAN ISLE OUTBOARDS
656-2665 SIDNEY
PHONE ANYTIME

YAMAHA TWIN JET 100
Sleek and fast—a unique experience in lightweight performance $467
YAMAHA SPORT 80
Performance and economy on a budget, only $395
SEE THEM BOTH NOW, AT
MULLINS MARINE SALES LTD.
925 YATES STREET EV 2-1928

HARLEY — HONDA - BSA
TRIUMPH - NORTON - GREEVES
ANY MODEL SUPPLIED
BROOKLANDS MOTORCYCLES
937 Fort Street 383-5926

DUCATI 100 CADET
As brand new. Just 600 miles careful use. $295. Bosun's Locker, 380 Johnson St., EV 3-6461.

1966 DUCATI MONZA 250, ON NEW guarantee; saddle bag, luggage rack, 2 helmets, $375. Going east, must sell. GR 9-2569.

1962 650 C.C. NORTON. TOP shape, new tires, low mileage, $650. Phone Jordan River 298-3268.

HONDA 50 CARRIER. 2 HELmets, windshield, saddle bags. Ph. EV 2-7864.

250 C.C. DUCATI. NOT YET RUN in. Extras, $125, under list price. 386-3414.

B.M.W. R 60. TOP CONDITION. Open to offers. EV 5-5877.

WANTED — MOTORCYCLE '650 c.c. or larger. 477-1941.

65 YAMAHA 60 C.C., 3,000 MILES. $165. GR 7-1492.

62 TRIUMPH BONNEVILLE 650—Top condition; $626. EV 2-1403.

'64 HONDA 50, EXCELLENT CONdition. EV 2-4447 after 5 p.m.

66 BICYCLES

BICYCLES
C.C.M., Raleigh, Moulton, Triumph, etc. Buy quality brands for your best guarantee and dollar value. Take trade-ins. Terms.
ROBINSON'S
1307 Broad St. 385-3429

BICYCLE SALE NOW ON
Bicycles made by Raleigh 3-speed $39.50, 3 bicycles at $12.50 each. Electronic Bike Shop. EV 5-9813. 702 Johnson Street.

BICYCLES, NEW AND USED
Trades Accepted—Repairs
Russ Hay, 2542 Gov't. EV 4-4722

18" 3-SPEED SPORTS BIKE, AS new. Cost $72.30 this year. What offers? EV 5-7303.

BOYS CCM BICYCLE, 8 - 12 YRS. Excellent condition. $25. Phone GR 7-3725.

GIRLS HERCULES BICYCLE. Very good condition $30. 2016 Kendall Ave. EV 5-4681.

BOY'S CCM IMPERIAL MARK 4 Bicycle, new tires. Ph. EV 2-3444.

BOY'S C.C.M. A-1 CONDITION. New paint. Phone EV 4-3536.

C.C.M. BIKE, 21" FRAME, GOOD condition, $10. 384-0117.

GIRL'S C.C.M. BIKE FOR SALE Fairly new. 382-1529.

67 STOVES AND FURNACES

OIL BILL TOO HIGH?
GET THAT HEAT UP
AND YOUR BILL DOWN
WITH TECO
THE TECO MULTI-FIRED OIL FURNACE IS UNIQUELY DESIGNED TO SATISFY YOUR HEATING NEEDS WHETHER YOU LIVE IN A CASTLE OR A COTTAGE. COME IN AND SEE THE MANY FINE MODELS AVAILABLE ... ALL AT ONE LOW PRICE! BE SURE TO TAKE ADVANTAGE OF THESE SPECIAL TERMS ... $10.00 DEPOSIT WITH NO FURTHER PAYMENTS UNTIL OCTOBER 1st, 1966.
TECO FURNACE MODELS

AC72	72,000 BTU
AC85	85,000 BTU
AC95	93,000 BTU
AC113	113,000 BTU
AC

82 MISCELLANEOUS FOR SALE

EATON'S
RED STAR
TELEPHONE SPECIALS

Special values await you from our Catalogue Division . . . just dial 382-7141.

Ask for
"Telephone Shopping"

VIVID PRINTED TOWELS—fringed ends, measure about 20"x20". Assorted colors.
SPECIAL ..... pair $1.85

TEEN JUMPER-DRESS COMBINATION — to wear four ways. Aqua or white. Sizes 8-16. REG. 6.99.
SPECIAL ..... each $3.49

COTTON POPLIN JACKET — nautical print. Teen sizes 8 to 16. REG. $5.98.
SPECIAL ..... each $3.58

MEN'S BOXER SWIM TRUNKS — navy or goldtone. S, M, L or XL. REG. $3.00.
SPECIAL ..... each $2.25

MEN'S RAINCOATS — Terylene and cotton. Beige or black. Broken sizes. REG. $19.95.
SPECIAL ..... each $13.99

WOMEN'S AND MISSES' DRESSES — a wide array of dresses from our Spring and Summer catalogue . . . all reduced 40%. Dial "Telephone Shopping" for complete details.

Phone Now — Limited Quantities

Dial 382-7141 — Ask for
"Telephone Shopping"

SAVE BIG at OAKCREST FOODS 3473 QUADRA WED. TILL 8, THURS. FRI. TILL 9, SAT. TILL 7 P.M.
SUGAR ..... 10 LBS. 79c
B.C. APRICOTS, per case $1.69
SCOTT'S CASHMERE TOILET TISSUE ROLLS 59c
FRESH FROZEN HORSEY'S ORANGE JUICE CONCENTRATE ..... 4 TINS 79c
No. 1 Thompson SEEDLESS GRAPES ..... 2 LBS. 55c
Vine Ripened Jumbo Size CANTALOUPE ..... 2 FOR 39c
FRESH NEW CORN ON-THE-COB ..... DOZ. 79c
No. 1 Local CARROTS ..... 3 LBS. 25c
MAZOLA OIL, 24-OZ. BTL. 69c
TIDE DETERGENT, GIANT SIZE 79c
MILKO INSTANT SKIM MILK POWDER ..... 5-LB. BAG $1.29
MARGARINE, Tulip ..... 3 LBS. 65c
FRESH GROUND BEEF ..... 2 LBS. 89c
FRYING CHICKEN, Cleaned, Whole, UTILITY ..... LB. 39c
SWIFT'S PREMIUM CANNED HAMS, Pear-shaped tins, 1½-LB. $1.69
SPANISH PEANUTS, Pine-Tree 2-LB. Cello Bag 59c
BISCUITS, Bonanza, 2-LB. PKG. Spec. at 69c ..... NOW 59c
ALLEN'S APPLE DRINK, 4 48-oz. Tins $1.00
NEW PACK STRAWBERRY JAM, 48-oz. Jar 79c
VEGETABLE OR TOMATO SOUP, Puritan ..... 4 Tins 39c
DELMONTE FANCY CATSUP 2 18-oz. Bottles 69c
SILVER LEAF LARD ..... 2 lbs. 39c

We Reserve the Right to Limit Quantities

WE NEED Trade - in FRIDGES and FREEZERS. BEST TRADE - IN ALLOWANCES in town.

MARSHALL WELLS
724 Fort St. EV 4-1021

20% OFF ON ALL FINE CHINA. 2-piece chesterfield, $49.50. Chest of drawers, $12.50 to $30.00. China cabinets, $22.50 to $85. Large secretarial desk and book case combination, $65. Portable electric sewing machine, $55. Open 7 days a week. Log Cabin Sales, 758 Goldstream. 478-6911.

SUNBEAM ELECTRIC MOWER, $45; RCA portable 21" TV with stand (as new), $175; 35 mm camera with accessories, $20; ½" electric drill, $10; electric frying pan, $10; Electrolux vacuum, $10; lawn chair, $5, plus other items. 382-6791.

GARDEN TABLE WITH SUN-umbrella, ping pong table, modern floor lamp, juicer, wine making equipment, National Geography books, pocket books (romances), bamboo curtains. EV 5-3588.

TAKE ADVANTAGE OF FOSTER'S August Fur Sale by trading in your used fur coat on new one. FOSTER'S FURS. Established 1893. 720 Yates ..... EV 3-2314

2-BURNER GAS STOVE $25, 100-gal. oil-tank $15, 32' wooden extension ladder $25, 8' oak dining room chairs $2 each. 383-0838.

ELECTRIC STOVE, TWIN BEDS, rotary mower, wringer washer, chesterfield, TV, triple dresser, other items. 656-3630.

MARINE REVERSE GEAR, 54 Ford; 16' Lyncin; T-9 bulldiger; caulk boots; antique washer; trailer. Diamond. 656-2509.

11½' OPEN FIBREGLASS BOAT, 5½ h.p. Johnson Motor and Trailer; Kitchen Set, good condition; 9' by 12' Tent, like new. EV 4-4996.

CHEST OF DRAWERS AND DRESSER, British India rug, boy's bicycle, end table, boat windshield, desk. 386-3728.

SINGLE HOLLYWOOD BED, $25; professional shampoo basin and matching chair, new, $80 and $30. 479-7069.

WINEGARD ALL-CHANNEL Antenna complete with FM antenna, rotor, 40' mast, lead-in wire and guys, $60. 383-2783.

ONE CRIB AND MATTRESS, playpen, high chair and jolly jumper. 479-4085.

HANDYMAN SPECIAL. HOME-made Freezer and Freezing Unit. What offers? GR 9-4475.

LEONARD FRIDGE, HAMBURGER canopy, kitchen cupboard, box spring and mattress. EV 2-2883.

FRIGIDAIRE DELUXE REFRIGERATOR, $100. Duncan Phyfe coffee table, $12. 478-6673.

BACKYARD SWING SET, $15, AND 24-ft. folding V T.V. antenna, complete, $12. 477-4584.

LEN GLANCY PAINTS
Ext. White Reg. $5.25 NOW $3.25
1116 Blanshard St. 383-0537

PAY UTILITY BILLS AT
McCALL DAVEY DRUG STORES
PRESCRIPTION SPECIALISTS

1 BUGGY, EXCELLENT CONDITION, $25; 1 Wooden Playpen, $6; 1 Stroller, $10. 477-6008.

9 CU. FT. PHILCO FRIG. CROSS-top Freezer, $55.00. 384-7813. All-Temp.

TV ROTOR ANTENNA, 30' MAST. Good working order. What offers? 382-3253.

24-IN. BARBEQUE. HARDLY USED, $12; heavy duty Skilsaw, $25. Ph. EV 2-3885.

FOR SALE — FRIDGE, GOOD working order, $15. 385-4859 or 384-2739.

2 MAN'S SUITS, TUXEDO, $40, and grey flannel, $15, size 42 tall. Excellent condition. 384-1794.

TWO SIDES ONLY, GOVERNMENT inspected beef, young and tender, 45c lb. After 10 a.m. GR 8-1434.

THISTLE BABY CARRIAGE, JOLLY jumper and baby's rocking chair, 386-7101.

CABIN TENT, 9x12, USED ONE season, $50; Bissell rug cleaner, $5. 384-8382.

ZENITH DE LUXE VACUUM cleaner in perfect condition, 3-piece chesterfield suite, 382-8846.

SAVOY DE LUXE ZIG ZAG SEWing machine. Slightly used. $70. EV 2-4565.

TRANSPARENT APPLES, 8c LB. 5095 Santa Clara Ave., 658-5376.

SAND BOXES, 4'x4'x8", WITH sand, $7, delivered. EV 3-0047.

MOVIE OUTFIT
382-3420.

WHITE WEDDING GOWN AND veil, $35. 385-4621 or 382-3745.

ALL-CHANNEL ANTENNA FOR sale with rotor, $30. EV 5-2548.

NEW WESTINGHOUSE WRINGER washer, $75. 386-6207.

ALL-CHANNEL TV AERIAL, COMplete, $20. EV 4-3818.

13 CU. FT. FRIDGE, CROSS-TOP freezer. 478-4839.

TREE RIPENED PEACHES
2231 Wetherby.

UTILITY TRAILER WITH 4' X 5½' wooden box, $40. GR 9-1029.

HOSPITAL BED AND OVERHEAD bar, reasonable. GR 9-1244.

ROLLEICORD CAMERA AND Mamiya Press camera. 384-1073.

TRUNK, ALMOST NEW
382-1290

82 MISCELLANEOUS FOR SALE

LAWN and GARDEN
EQUIPMENT CENTRE

Parker sweepers from $18.50
Parker vacuums from $214.95
9 rebuilt rotaries from $35.00
12 rebuilt reels from $55.00
1 electric Atco $165.00
1 riding reel $150.00
2 riding rotaries $95 and $195

PARTS and REPAIRS
Briggs-Stratton, Clinton, Merry Tiller, Tecumseh, Toro, Lawnboy

VIC. LAWNMOWER HOSPITAL
834 Johnson St. 383-5552

SERVICE AND LOW PRICES
MORE MEAT FOR YOUR DOLLAR
READY TO EAT HAMS 59c
GRADE A ROASTING CHICKEN, EVISCERATED 49c
FRYING CHICKENS SEGGMENTS LEGS, THIGHS AND BREASTS 65c
RIB STEAK 79c
CROSS RIB ROAST 69c
VEAL STEAK 69c
VEAL CHOPS 79c
VEAL STEW OR MINCED 59c
GRAIN FED ALBERTA BEEF SIDES 53c
Cutting and Wrapping included
COMPARE ANYWHERE
VICTORIA MEAT MARKET
625 JOHNSON ST.
1 Short Block from Centennial Square Parkade

FREE FILM

Have your photos finished with us . . . receive Rexall black and white roll of film FREE with each roll developed.

8:30 a.m. to 9:30 p.m. Daily.
11 a.m. to 6 p.m. Holidays.

OWL DRUG

Downtown	Free Delivery	Mayfair
383-6761		386-3448

AUGUST NEW & USED FURNITURE & APPLIANCE SALE

2 Pc. Chesterfield suite, as new $99.50
Daveno, Beige Brocade 39.50
Viking Electric Dryer, as new 99.00
Speed Queen Wringer Washer 89.00

FREE DELIVERY . . . EASY TERMS

STANDARD FURNITURE
BARGAIN ANNEX
Pandora Ave. Opposite B.C. Hydro Bldg.

"LOOK FOR THE STORE WITH THE MOOSE ON THE DOOR"

2 table saws, combination oil electric range, antique telephone, pair of riding chaps, twin bedroom suite, fridges, power mowers, near new 23" Westinghouse T.V., 2 tents, rowboats and many other items at

PEOPLE'S TRADING POST
2310 Trans-Canada Hwy. 478-3933
Open Sunday

AUTOMATIC ELECTRIC RANGES at T & T Variety—24" P.B. G.E. $89.95; Westinghouse 24" $89.95; Frigidaire 30" visual oven and rotisserie $109.95; 30" Frigidaire $95; excellent R.C.A. TV in mahogany cabinet $89.95; floor model ironer in lovely condition $49.95; late model Viking square tub washer with pump and timer $69.95; 15 tube Viking Hi-Fi in perfect order $79.50; Philco fridge cross top freezer $59.95; Westinghouse dryer $69.95. T. & T. Variety, 2605 Douglas. 383-5383.

50 LB. SUMMER BEEF PACK $29.90

includes 20 lbs. thick steaks for the barbecue, hamburger patties, frying chicken, chops, wieners and sausages. Sides of mature and baby beef, 58 cents a lb.

ALBERTA MEAT MARKET
1811 Cook EV 3-8552

2 FTR DOORS, 26"x6' PAINT sprayer and spray gun; single laundry tub and cement stand; 4 chrome chairs; electric percolator; electric toaster; pressure cooker; General Electric floor polisher; baking and cooking ware; 3 pairs of drapes; 2 pairs of lace curtains; scatter rugs; slip covers for 3-cushion chesterfield; china, etc. 477-2870.

WILLIS PLAYER PIANO WITH over 100 rolls $395; A.M.C. Crosstop freezer 13.3-cu. ft. frig. $75; all white enamel wood stove $35, oil furnace (steel conversion) $50. 100 all steel folding chairs $2.50 ea.; 28 L.P. Classical Mono records 50c ea. All in excellent condition. 627 Monterey Ave., anytime till 9 p.m.

WHITE WEDDING DRESS, PORtrait gown, full length, size 8, lily point sleeves, bodice of French lace accented with pearls and sequins, $40; man's roller skates, size 7, precision ball bearing, high boots, reinforced heels, $25. EV 3-6398.

SALE OF L.P. RECORDS—MINT condition, 69c each. New books less than half price. Collectors' items. We buy, sell and mart. Oak Bay Book Exchange, 1964 Oak Bay Ave. Phone EV 6-6821.

LARGE AND SMALL DRAFTING TABLES, tilt tops, excellent condition, $35 to $49 each; also filing cabinets, $12 to $18 each. 1320 Bessborough Ave., View Royal, or phone GR 9-1105.

THISTLE BUGGY, CONVERTO CAR bed and stroller, $20; baby jumper, $3; crib exerciser, $3; Travel-gard flight bag, $10; aqua bridesmaid dress with matching hat, worn once, $15. 385-3681.

TAVE YOU TRIED OUR NORWAY white wheat thins, Canadian extra old cheddar or Polish Bryndza? Don't delay, come in today.
130 KINDS OF CHEESE
Corner of Gorge Road and Harriet

FIX THOSE LEAKY EAVES troughs—for good—with Thiocaulk. Do it now, while wood is dry. Industrial Plastics Ltd., 506 Fort. 386-1477.

CHESTERFIELD, $8; TRILIGHT lamps, $6; 9x7 carpet, $6; chrome table, 2 new chairs, $12.50; miscellaneous. Bargain. 86 Dallas Rd., Williams.

BUY IT AT SALVATION ARMY Thrift Stores, 529 Johnson, 386-3295; 722 Goldstream, 478-6933; 904 Esquimalt, 384-6155; Sidney, 656-1732.

TYPEWRITERS, ADDING MACHINES, calculators, new and used. Sale, rent or lease. City Office Equipment, 826 Yates St., 386-0212.

BED CHESTERFIELD $38, TABLE lamp $5, hostess chair $13, step table $5, 4 lined drapes, 90 x 48, $35. 384-5159.

T2-HR. GOLF REPAIR SERVICE
New and Used Clubs and Carts
VAN ISLE GOLF SERVICES
849 Fort EV 5-0134

CASH REGISTERS — REMINGTON, Hugin, Burroughs. New and used. ISLAND BUSINESS MACHINES LTD., 2663 Douglas. 384-7143.

MATCHING McBRINE LEATHER suitcases. Aeropac, 21" by 16", Weekender 18" by 12", $25. 383-7664.

VIKING STOVE, MAHOGANY dresser, chrome suite, TV antenna, needle work pictures. 479-6735.

USED SCHOOL DESKS. ALL SIZES. Good condition. $2.75 each. Phone after 9:30 p.m., EV 5-7345.

BOX TRAILER, 4' BY 6', WITH canopy. Tourist tent, 8' by 8', with zipper door. Used once. 479-3736.

BELL AND HOWELL 8-MM. PROjector and camera; W-A telescopic lens, $100. Phone 386-6278.

TRANSPARENT APPLES, 8c A LB. 755 Greenlea Dr. (Royal Oak).

LARGE CRIB AND MATTRESS, $15; high chair, $5. 477-2569.

GREY BUGGY IN GOOD CONDITION, $37. EV 5-8068.

BATH TUB, BASIN AND TAPS, $15. 386-9666.

9 X 12 CABIN TENT; PIEDMONT machine. GR 7-3133, 1612 Hawthorne.

SLIDE TROMBONE, REASONABLE; apples $1 a box. 478-1986.

COMFORTABLE 2-PIECE CHESterfield suite. 384-5240.

SEALERS—GEM QUARTS. TV ANtenna. 382-1875.

ELECTROLUX RUG SHAMPOOER $80. 384-7266.

SMITH'S PURE HONEY, NEW CROP. 1004 CATHERINE ST.

82 MISCELLANEOUS FOR SALE

WOODWARD'S
USED
FURNITURE
AND APPLIANCE
SHOWROOM
779 PANDORA AVE.
386-3322, Local 216 or 219

RECONDITIONED WRINGER WASHERS
1—THOR square tub $49.95
1—BEATTY $44.95
1—VIKING $49.95
1—G.E. $39.95
1—COFIELD $24.95

RECONDITIONED TELEVISION SETS
1—VIKING 23" new picture tube $159.95
1—ELECTROHOME 21" $98.88
1—PHILIPS 21" new picture tube $109.95
1—PHILIPS 21" new picture tube $78.88
1—ADMIRAL 21", new picture tube $88.88
Many more priced from $58.88
"As is" TVs priced from $9.95 to $35.00

WOODWARD'S

MAIS FURNITURE
USED WASHERS

WESTINGHOUSE automatic laundromat $129.95
SPIROLATOR wringer washer $59.95
TV COMBINATION 24" Dumont TV combination AM - FM radio, 4 speed record player $349.95
USED REFRIGERATOR 10 cu. ft. GIBSON, Like new $99.95

MAIS FURNITURE
1821 Cook EV 5-2435

AT
EATON'S
WAREHOUSE
749 View Street

SHOP
Thursday and Friday 'til 9

NO DOWN PAYMENT
with your
EATON ACCOUNT

C. TAYLOR
HOME APPLIANCES
20 cu. ft. Ben Hur Chest Freezer, in good condition $125.00
guaranteed $125.00
30" Frigidaire Electric Range, in fair condition $39.00
22" Fairbanks-Morse Cottage Range, in good condition $59.00
9 cu. ft. Norge Refrigerator with cross-top freezer $59.00
707 Johnson St. EV 3-3281

"PRICE IS RIGHT"
Keys made while U wait. All types. Over 30,000 keys in stock.
LOCK COMBINATIONS CHANGED. Keys fitted to locks, trunks, suitcases, etc. Safes repaired. DOOR CLOSERS REPAIRED. Knives, shears, scissors, lawn mowers and saws sharpened.
Two service trucks to give you prompt service.
Locks supplied and installed
PRICE'S KEY SHOP
947 Fort Street EV 4-6221

Summer Sale of
FROST-FREE
REFRIGERATORS
1966 Models in 12 and 14-cu. ft. combination freezer-refrigerators. Prices reduced up to $100.

HARKNETT FUEL LTD.
2333 Government EV 4-9381

LES PALMER'S
ANNUAL
AUGUST CLEARANCE
SALE CONTINUES
Complete selection of
Fine men's clothing
DRASTICALLY REDUCED
714 View St. 382-2825

50 lbs
BONELESS BEEF PACK
All meat, no bone
Boneless Bar-B-Q steaks.
Boneless Roast, Lean Stew.
Beef Steakettes, Bar-B-Q
Burger Patties and Minced Beef.
$34.50

HARVEY'S FINE MEATS
2709 Quadra EV 3-2031

SMALL CHESTERFIELD, MADE to order, green and gold, loose cushions, cost $400, accept $300. Never used.
Oriental Rug, 12'6"x14'; green with centre medallion and border. Very little used. $400. Cost double. Aynesley china dinner set for 8, cobalt blue and gold encrusted border. Cost $800. Accept $450. Never used.
Apply after 5 p.m., EV 2-4761.

2 GOOD USED REFRIGERATORS and 2 used electric ranges. Frigidaire, $69.88; McClary Easy, $64.88; 40" Westinghouse, $49.88; table model frangette, $10.88.
DELTA ELECTRIC
714 Cormorant 384-7416

COMPLETE SET ENCYCLOPAEdia Britannica, in case, 3 yrs old, as new, $175; typewriter table and Royal typewriter, good condition, suitable for student, $50. EV 3-9364, afternoons and evenings.

MOFFAT 30 Deluxe Gas range with broiler, visual door, automatic clock etc. $99, at BUTLER'S, 1720 Douglas. EV 3-6911.

POWER MOWER, $35; SCHICK razor, $7.50; 16-mm sound projector, $155; Apex vacuum cleaner with attachments, $25; portable Singer sewing machine, $40. 10128 Pleasant Street, Sidney.

TYPEWRITERS — ADDERS
Repairs — Rentals — Sales
Clean, adjust, new ribbon, from $3.50
Turner Business Machines
2303 Fernwood Rd. 384-0145

CASH REGISTERS, ADDING MAchines, etc. Most makes; new and reconditioned. Anker agent. Owen Sons & Richardson Ltd., 939 Johnson. Phone EV 3-9333.

NEW AND USED WASHERS AND dryers. Island Washer Sales and Service, 615 Chatham. EV 2-6413

WATERPROOFING FOR TENTS and boat covers. Victoria tent and Awning Co., 831 Fisgard St. Phone 382-5215.

FRESH NEW CROP HONEY FROM mountain flowers. Delicious! Pure! Direct from the beekeeper. Babe's, 1698 Lansdowne. EV 3-7326.

ELECTRIC HOT WATER HEATER, $30; long coffee table, $20; 2 rugs suitable for rumpus room, $10 each. 386-1502.

FREE KODACOLOR FILM WITH each roll developed and printed. Victoria Color Photo, 1227 Government St. EV 5-5633.

1 HEAVY DOOR, 78"x33"; PEDEstal sink and kitchen sink, with fittings. Man's summer overcoat, size 40. Phone GR 8-2880.

GOOD USED MEN'S CLOTHING bought and sold at the Bazaar, 1317 Broad, 382-2814.

50' ROTOR ANTENNA, 1 GEMtone amplifier for 3 instruments. EV 5-4717.

VIKING WRINGER WASHING MAchine, good condition, $50. Phone EV 4-1331 after 2 p.m.

8 MM. MOVIE CAMERA WITH projector. Also Cold-Spot refrigerator. 477-3491.

JEROME'S RENT ALLS. WE RENT most anything. We sell fabulous floor finish. 919 Pandora. 385-5121.

SELECT COIN COLLECTION. MUST be sold Saturday. Cents to . . . all. 656-3722. Sidney Trading Post.

82 MISCELLANEOUS FOR SALE

DEMOLITION
SALE

1306, 1314, 1320 Yates. Gas and oil furnaces, electric and gas hot water tanks, copper pipes, windows, doors, Venetian blinds, Pembroke baths, toilets, sinks, electric fixtures, used brick. Man on site 9 a.m. to 2 p.m.

OK TRUCKING CO. LTD.
386-3414

THE BRITISH UPHOLSTERY Shop, have your old chesterfields upholstered like new. Large range of fabrics for slipcovers; also drapery duration. Victorian chairs. Two-piece diamond buttoned chesterfield, built for comfort, $363. Also gifts for the home. Corner of Johnson and Broad. Phone EV 5-2222.

FIBREGLASS PRODUCTS
GOVERNMENT APPROVED
SEPTIC TANKS
All sizes for residence and cottages.
RETAIL AND WHOLESALE OUTLET
Enquiries invited on custom work. Versatile Fibreglass Mfg. Co. Ltd. 478-3942

CUT FOOD COSTS
Victoria's only complete food service offers meats, vegetables, fruits, juices, etc., plus all name-brand staple products. Save up to 30% on your total food budget. Terms available. 383-9521. BB Suppliers.

POWER HEAD AND SPARE PARTS for 40-h.p. Scott; 2 1950 Hillmans, 1 running; 1 tear-drop sleeping trailer; 1 12-ft. Glen L. with control steering and windshield on trailer, will accept any reasonable offer on these. Phone GR 3-8661.

OIL BURNER KITCHEN RANGE, with barrel and stand, good condition; 5-gallon pump-type fire extinguisher; kindergarten chairs, tables and easel, 8-ft. camping trailer with propane stove. 652-1317.

CLEARANCE SALE — CHINESE hand-carved teak round tables, coffee tables, desks, mirrors, chow benches, collectors' items. Sacrifice. For appointment to view, EV 3-1306, importer; 420 Craigflower Road.

SPECIAL
One only — 24" Riding mower, new 4 h.p. Briggs-Stratton engine, only $119.50. B.C. Power Mower Sales, 832 Fisgard. EV 2-6513.

DE LUXE MAYTAG AUTOMATIC washer and dryer, $300; 6-year crib and mattress $25; Eureka vacuum cleaner $20; large table lamp, $10; in excellent condition. 477-5792.

TYPEWRITERS, ADDERS AND CALCS. New and rebuilt. Student rentals. Use our lay-a-way. ISLAND BUSINESS MACHINES LTD., 2663 Douglas St., 384-7143.

MOVING—MUST SELL
Fridge, washing machine, chrome dinette set, ping pong table, various ladders, chairs for rumpus room, garden tools, camp beds. EV 5-2770.

24" HEATLINE ELECTRIC STOVE, 4 burner, $30. 14 ft. Plywood boat, complete with steering wheel and remote controls, $85, 8 ft. drafting desk, $30. 383-8001.

SHUFFLE BOARD SETS — FUN for all ages. These well finished sets are made to last. Buy yours today at $22.95 or $32.95. Robinson's, 1307 Broad St. 383-3428.

WATCHMAKER'S LATHE, MOTOR on foot pedal, chucks numbers from 1 to 9, with handful of cutting tools, $35. What a bargain. 382-2320.

DOUBLE PORTABLE ALUMINUM laundry tubs, $25. Like new. 2 mos. old Hoover washer, $120. 472 Admirals Rd.

TILLEY FLOODLIGHT PROJECTors, completely storm proof, 3 on hand. Like new, $48.95 each. Goodwill Enterprises, 580 Yates Street.

ENLARGER, 90 MM., F 4.5; 35"x5" trays, approx. 400 sheets of paper. Phone EV 5-2688.

PORTABLE TYPEWRITER, $35; double bed padded headboard, $10. 386-0819.

3 LARGE USED CEDAR POLES cut to 3 ft. blocks. What offers? 656-1660.

CONTINUOUS TAPE CARTRIDGES from $6.50. Tape Recording Centre, 1345 Fort. EV 2-6823.

STEPPING AND PATIO STONES
Any size, shape, color.
GR 8-2074 1736 Island Highway

ENTIRE HARDWARE STOCK from general store, racks and store fixtures, 658-8014.

FOUR 600 BY 16 NEAR NEW tires, plus wheels, 180 amp arc welder. GR 7-3512.

CARTOP CARRIER, COVERED, weatherproof. EV 2-1738.

2 SLEEPING BAGS, NEW, CONdition. 385-0988.

7 CU. FT. FRIGIDAIRE FRIDGE, $28.00. 384-7813. All Temp.

KAYAK WITH PADDLE, $11.00; GO-cart frame, $3.00. 477-2697.

POWER MOWER, NEW CONDItion, reasonable. EV 3-7291.

FRIGIDAIRE REFRIGERATOR, cross-top freezer. GR 9-1606.

INCINERATORS, $4.50 (STEEL), delivered anywhere. EV 3-2590.

MUSKRAT STOLE, VERY GOOD condition. Phone evening, EV 4-1371.

THISTLE BABY BUGGY, LIKE new, $25. 384-3325.

LARGE FAMILY TENT—9x12, IN first class condition, $45. EV 4-2290.

350 CEDAR FENCE POSTS, 40c each. 652-1081.

SCARLET RUNNERS AND MARrows. GR 7-1667.

7 CU. FT. COLLSPOT FRIDGE, cross-top freezer, $69. 384-7813.

CRIB, BUGGY, 7'x7' TENT. Ph. EV 2-3758

TRANSPARENT APPLES 10c A LB. 1824 Haultain.

NEW 9x9 TENT — 382-9549.

'56 SILVER HAWK STUDEBAKER, linen, dishes, etc. 388-6052.

LLOYD TWIN STROLLER WITH canopy, good condition, $20. 479-7447.

SERVEL GAS REFRIGERATOR, mahogany piano bench. 384-6560.

LARGE SIZE CRIB, GOOD CONDItion. Cheap. 385-4186.

PORTABLE MAXAW, MODEL 717, 6½" blade, $27. 385-8577.

9 CU. FT. NORGE FRIDGE, GOOD condition, $50. EV 2-5412.

83 MISCELLANEOUS WANTED

"THE FARMER'S AUCTION"
CASH — CASH — CASH
For furnishings, tools or what have you.
** DAILY PICKUP SERVICE **
** FREE APPRAISALS **
478-1212

SALES EVERY SATURDAY 1 P.M.
MAYNARDS AUCTIONS
Articles bought outright for cash or sold on consignment.
HIGHEST CASH OFFERS
MAXIMUM DISPLAY FOR CONSIGNORS
733 Johnson 388-5191

HIGHEST PRICES PAID
For brass, copper, aluminum, batteries and radiators at Star Oil and Scrap Metals.
OPEN SATURDAYS
1651 ISLAND HIGHWAY

NEED CASH?
Cash paid for good tools, cameras, all types of musical instruments. What have you? Island Trading NOW AT 639 JOHNSON St. just down from Douglas. 384-5354.

WANTED — TOP SOIL
By pile or acre. OK Trucking Co Ltd 386-3414.

WANTED — STAMP COLLECTIONS, accumulation and stocks, old letters, envelopes, postcards, old stamps, used or unused. 382-6179.

BEST CASH PRICES FOR FURNIture, trunks, heaters. Reliable Used Furniture, phone EV 3-6714.

GOOD BOOKS ALWAYS BOUGHT
HAUNTED BOOKSHOP
845 Fort EV 2-1427

LUNDS AUCTIONEERS
BUY—SELL—APPRAISE
926 Fort EV 6-3308

VINYL SOFA BED, WITH OR without chair. Colour preference, orange. GR 9-6628.

SQUARE DEAL BUYS
Anything Useful; Picks Up Junk
383-1221 1126 Hillside EV 3-1601

HOUSE DEMOLITION AND CLEANing. Reasonable. Sunburst Cleaning Service. 386-9641.

KILSHAWS
CASH FOR FURNISHINGS
EV 4-6411

JUNK CARS HAULED
away, most U.S. cars for free if complete, Williams EV 2-9395.

83 MISCELLANEOUS WANTED

BOY'S SOCCER BOOTS, SIZE 1. 477-3895.

16-IN. TRICYCLE, $20. SEAGULL outboard. EV 3-6311.

GOOD KITCHEN STOVE, TANK for trash burner. 656-2590.

WANTED, SPEAR GUN
GR 7-3301

WANTED, CIDER PRESS. BAZETT Bay 260-A, Cobble Hill. 743-2107.

REFRIGERATORS AND FREEZers bought. 384-7813. All-Temp.

CASH FOR YOUR TYPEWRITER or adder. EV 4-0145.

BUNK BEDS
479-1758

WANTED—14 TO 18 CU. FT. CHEST deep freeze. 478-1286.

WANTED—DOLL'S BUGGY. CALL 477-1595.

GOOD USED FREEZER
477-4581

EXTENSION LADDER, PREFERably 28 ft. or longer. 386-4830.

84 SWAPS

1965 3-BEDROOM 10X34 MOBILE home in spotless condition. Front porch, insulated storage shed, blocks and tanks included. Would take travel trailer, camper, boat, real estate or paper as part payment. Call Mr. Hodgson, EV 2-8117, Newstead Realty Ltd.

FIVE ACRES, TREES, SECLUSION, close-in location. Value $5,950. What have you to swap as part or full payment? FRANK BOUSFIELD, 386-2055 or 479-1000. Mayfair Realty Ltd.

'55 DODGE DUMP TRUCK
3½ ton Special, 2 cord box with steel deck, 6" hoist; 9:00 tires; new motor. Swap for newer model ½ ton Pickup. EV 4-3015.

WILL TAKE LATER MODEL car or? as trade in on attractive 2-bedroom bungalow conveniently situated. 383-8181.

ANYTHING OF SALEABLE VALUE will be taken in on trade at Morrison's Used Car Division, 3050 Douglas at Finlayson. Phone 383-3777.

VICTORIA CONSTRUCTION LTD. takes trades on custom-built houses. Phone Mr. Jones EV 4-5112 or 385-2226 for full particulars.

SWAP MOTORCYCLE OR PAY cash for '47 or '48 Ford coupe in good condition. 477-3226.

'64 RENAULT R8; EXCELLENT shape, $1,150 or take small trade. EV 6-6919.

FURNITURE, BOATS OR ANY thing of value accepted in trade. Telmac Swap Shop. EV 5-9441.

T9 BULLDOZER—ANGLE BLADE, winch, $1,500. Need pickup truck. Diamond. 652-2509.

$450 EQUITY IN $2,750 SERVICED lot, Maryland, Sidney, for small car. 477-5877.

SWAP '54 STUDEBAKER WAGON for motorcycle. 388-5371.

1950 PONTIAC FOR CHESTERfield, bed or ? 384-3396.

1960 RENAULT FOR MOTORcycle. 250 c.c. or over. Ph. 652-1380.

1955 283 V8 AUTOMATIC WAGON, needs work, sell or? 388-5639.

85 ANTIQUES

SIDNEY TRADING POST
We Buy and Sell
2372 Beacon Ave., Sidney, B.C.

1911 FAIRBANKS ENGINE. RUNS. What offers? GR 7-2876.

SATSUMA TEA SET, COMPLETE. Vases. 382-7619.

86 MISCELLANEOUS TO RENT

RENT TO OWN A SEWING machine of your choice, $2.50 per week.
SAWYER SEWING
811 Fort St. 388-6228

TV - RADIO - RECORD PLAYER tape recorder, daily, weekly or monthly. Kent's Ltd., 383-7104.

90 PETS AND SUPPLIES

SALE
IMPORTED FINCHES $1.50 EA.
VICTORIA'S PET SHOP
Broad at Johnson. EV 4-5721

REGISTERED GERMAN POINTER pups, 5 months. Excellent conformation, good retrievers. Dam Heimchen Silvana Magic, sire Frank V. Grabenwald. $75 including registration. Ph. 478-1771 or 642-3261 evenings.

BEAUTY AND BRAINS IN A small package. Registered Sheltie (miniature collie) pup. Lovely temperament. 9 wks old. Mrs. R. Thuillier, 790 Ardmore Dr., R.R. 2, Sidney. 656-2189.

THE DOGGY WASH, EV 5-9696. Grooming, Clipping, De-fleaing. Your poodle's care a specialty. Boarding small dogs and cats. (Div. Michael Williams Kennels)

CROSS POODLE PUPPIES. $15 and $20. EV 4-0080.

GREATER VICTORIA DOG OBEDIENCE TRAINING CLUB — Phone Secretary. EV 3-7908.

AIREDALE FEMALE, 12 MONTHS, wonderful, gentle, affectionate disposition, car and house trained. Reducing stock because of vacation. 5244 Del Monte Ave. 658-5647.

FOR SALE—ONE LOVELY REG'D male Shetland Sheepdog (miniature collie) puppy. Very sweet natured. Golden sable. $75. Miss Roberta Bruce, 1035 Tolmie Ave. 385-8256.

GORDON HEAD KENNELS
See our lovely 2½-month-old German Shepherd puppies at 1836 Feltham Rd. 477-4163.

HARVEY'S PET FOOD — ALL meat, 2 lbs. for 35c. Harvey's Fine Meats Ltd., 2709 Quadra at Hillside. EV 3-2031, EV 5-3955.

GOOD SHEPHERD, SHELTER, Mill Bay. We have German Shepherds, Maltese terriers, dachshunds, and many others. 743-3569.

GERMAN SHEPHERD, 2 YEARS old, male. Fully trained. Country home preferred. Good with children. $75 or offer. 386-9219.

OBEDIENCE CLASSES
Let Michael Williams teach you how to train your dog. EV 5-9696 or 652-2412.

FREE — LOVELY PEKINGESE, 8 years old, to good home of couple who can promise special care. EV 3-2260.

MOVING OUT—12 MALE BUDGIES. Separate or the lot. Offers. Ph. EV 5-9009.

SPECHT'S AQUARIUM AND PET Shop — $6.00 Aquarium Heaters, $4.75. 1229 Gov't (opp. Post Office).

WIRE-HAIRED FOX TERRIER puppy. Male. Shots. Registered. EV 4-5429.

THE IDEAL HUNTER — GERMAN short-haired Pointer pups. 479-4196, 479-5159.

GO-DUF KENNELS. REGISTERED, 1 male, 1 female bull pups, 3 mos., inoculated. EV 4-4855.

EXPERT POODLE CLIPPING. Granada Poodle Palour. EV 4-9566.

MELITA CAIRN TERRIERS. RAYmond at Snelling. GR 9-2836.

REGISTERED PUG PUPPIES AND Collies, Cavalcade. GR 9-5931.

LABRADOR PUPPIES, 5 WEEKS old. 652-2760.

MALE TOY BOSTON TERRIER, 9 weeks old. 382-8620.

DOVES
477-3747

FOR SALE—5 HUSKY PUPS. PH. 384-6173.

REGISTERED SILVER POODLES, 3 mo., miniature. EV 3-2308.

3 YR. PUREBRED TOGGENBURG Doe. Not milking. GR 9-4475.

APRICOT TOY POODLES; BLACK Pekingese puppies. 652-2300.

REGISTERED GERMAN SHEPherd pups. Male. 656-3824.

KEESHOND PUPPIES
479-4731

BLUE TICK HOUND PUPPIES, hunting strain. Phone 658-5386.

POMERANIAN PUPS FOR SALE
EV 2-4939

FREE TO GOOD HOMES—2 KITtens. GR 9-6940.

4 LEFT, BLACK SHEPHERD PUPS. $15. Female. 656-3177.

CHIHUAHUA. REGISTERED Stock. 656-2185.

REGISTERED SILVER MINIAture Poodle, $50. 385-8858.

2 PORTABLE AVIARY CAGES FOR birds. Phone EV 4-2673.

REGISTERED MINIATURE DACHShund puppies. 294 Goward Road.

BEAUTIFUL POINTER PUPS FOR sale. 479-6782.

91 CHICKS, POULTRY, HATCHING EGGS, SUPPLIES

BEST SELECTION ON VANCOUver Island. A dozen varieties, ranging from well started chicks to near laying hens. They go fast, so see them soon. 462 Goward Rd. GR 9-4674.

REDS, PAST 2 MONTHS, $1. Pethick, 658-5422.

92 LIVESTOCK, SUPPLIES

LIVESTOCK AUCTION SALE
SATURDAY, AUGUST 6th, 1966
T

100 CARS FOR SALE

PETER POLLEN FORD

WHERE YOUR BUY IS BACKED BY SERVICE

SAVE UP TO $400

65 MUSTANG convertible, North America's most wanted car, V8, automatic, bucket seats, floor mounted console, this is a beauty with a personality. SPECIAL $3295

65 GALAXIE 500 convertible, V-8, automatic, power steering, power brakes, radio. A great 'fun in the sun' car, ideal for warm weather days. $3,695

65 CHEVROLET Sedan. Radio, low mileage, balance of new car warranty. Another outstanding value. SPECIAL $2495

64 METEOR 4 door sedan, V-8 automatic, power steering, power brakes, radio, only 20,000 one owner miles. SPECIAL $2295

64 FAIRLANE 4-door station wagon. V8 automatic, radio, low mileage, just in time for your holidays $2595

64 AUSTIN A60 4-Door Station Wagon. Your chance to buy a popular model at a very attractive price. New price $2,700. Was $1695. SAVE $200 ..... $1495

63 PONTIAC 4-door sedan. 6-cylinder. A well maintained unit $1695

63 ACADIAN. 4-door, 6-cylinder, automatic $1695

62 ANGLIA. This one must be seen. Special Webber high performance engine kit, spotless condition throughout. SPECIAL $995

62 GALAXIE 500 2-door hardtop, V8 automatic, power steering, power brakes, radio, a top of the line hard to find model $1995

62 PONTIAC Parisienne 2 door hardtop, V8 automatic, power steering, power brakes, radio, azure blue, another hard to find popular model. SPECIAL $1895

62 ANGLIA. An attractive Ford of England import in a pretty tutone, low cost motoring at its best. Was $995. SAVE $300 ..... $695

61 CHEV 4-door, 6 cylinder automatic, radio a well maintained family car $1395

60 FORD Fairlane 500 4-door sedan, 6 cylinder automatic, a low mileage car $1195

60 RAMBLER 4-door sedan, 6 cylinder standard trans., exceptionally clean, reclining seats. SPECIAL $695

57 PONTIAC 4-door, 6-cylinder, clean, economical transportation $695

57 ZEPHYR, Ford of England's top import, cleanest one in town SPECIAL $595

TRUCK SPECIALS

58 FORD F500 cab and chassis, 2½-ton. A very clean, good running unit, ideal for contractors, farmers, etc. SPECIAL $995

65 ECONOLINE van. Heavy duty 1-ton payload package, 145 h.p. motor. This is a real rugged unit. Was $2595. SAVE $400 ..... $2195

58 FORD ½-ton pickup SPECIAL $495

ECONOMY SPECIALS

55 VOLKSWAGEN $495

52 PLYMOUTH $95

54 AUSTIN $45

53 ZEPHYR $45

PETER POLLEN FORD

1060 Yates, EV 4-1144

Open Until 9 p.m.

1959 FORD RANCH WAGON OR 1958 Chrysler 2-Door Hardtop. All power. Must sell. What offers? Ph. EV 3-0965.

YOU MUST SEE THIS — 1953 Chevrolet automatic. 62,000 miles. $375. Phone GR 9-6882.

1960 FIAT 600, RECONDITIONED engine. Ideal second car. $275. 384-8388.

MORRISON'S GIVES YOU MORE!

LOOK OVER "PEACE-OF-MIND" PACKAGE

1. Morrison Safety Lane
2. G.M. Reconditioning
3. All Cars Clearly Price Tagged
4. 30-Day 50-50 Warranty on all cars over $995
5. 12-Month, 12,000-Mile 15% Warranty
6. 30-Day Exchange If Major Repairs Become Necessary
7. Ask about our additional 100% 15-day Warranty
8. Ask about our additional 100% 7-day Warranty
9. Free 6-month Lubes
10. No Down Payment

LOOK OVER THIS GREAT SELECTION OF QUALITY USED CARS AT SPECIAL LOW PRICES!

'65 CHEVROLET Biscayne Sedan, white with red interior, custom heater and signals. Reg. $2885 ..... $2695

'65 CHEVROLET Bel Air Sedan, white with red interior, automatic transmission, custom radio, heater, signals and whitewalls. Reg. $3195 ..... $2995

'65 CORVAIR CONVERTIBLE Maroon with matching interior. Company owned and serviced. Reg. $3286 ..... $3095

'65 OLDS F-85 Cutlass Coupe, gold with beige and gold interior. Power brakes, power steering, automatic drive, custom radio, heater, signals, whitewalls. Reg. $3395 ..... $3195

'65 CHEVROLET IMPALA Super Sport CONVERTIBLE, blue with white top, company owned and driven. Fully power equipped. Reg. $3993 ..... $3795

'64 OLDSMOBILE Dynamic 88 Sedan, ermine white, 2-tone blue interior, automatic drive, custom radio, heater, signals. Reg. $2993 ..... $2695

Remember!

NO PAYMENTS TIL LATE SEPTEMBER

'64 CADILLAC Sedan De Ville, green with matching decor. Full Cadillac appointments, 1-owner, almost new. Reg. $5495 ..... $5195

'64 CADILLAC Sedan De Ville, dark green, matching interior. Full Cadillac appointments plus air-conditioning, 1-owner. Reg. $5995 ..... $5495

'64 OLDSMOBILE CONVERTIBLE Starfire, metallic blue, white top, matching interior, completely power equipped. Reg. $4195 ..... $3895

'64 METEOR CONVERTIBLE White with maroon interior, fully power equipped and immaculate condition. Reg. $3635 ..... $3495

'63 OLDSMOBILE Super 88 4-door hardtop, ermine white, maroon interior, automatic drive, power steering, power brakes, custom heater, signals and whitewalls. Reg. $3795 ..... $3495

'63 FORD Sedan, blue and white with matching 2-tone interior, V8 automatic, custom radio, heater, turn signals and whitewalls. Reg. $3595 ..... $3395

'63 CHEVROLET Biscayne 4-door Sedan, choice of 2, both in top condition, low mileage. Reg. $1895 each $1595

MORRISON'S GIVES YOU M-O-R-E MORE IN TRADE MORE "PEACE-OF-MIND"

'62 VOLKSWAGEN White, beige interior, custom heater and signals. Reg. $1195 ..... $1095

'62 MERCURY COMET STATION WAGON 4-door, white with matching leather upholstery. Custom radio, heater, signals, whitewalls. Reg. $1795 ..... $1595

'61 CORVAIR STATION WAGON Metallic blue with matching interior in lovely condition throughout. Reg. $1295 ..... $1195

'60 OLDSMOBILE Super 88 4-door hardtop. White with 2-tone blue interior. Fully power equipped. Reg. $1495 ..... $1395

'60 VOLKSWAGEN White with red seat covers and custom heater. Turn signals. Reg. $993 ..... $795

'60 VAUXHALL Victor Sedan, powder blue, maroon interior, custom heater, signals, whitewalls, snow tires. Reg. $895 ..... $695

'60 AUSTIN Sedan, white and green with matching leather interior, heater and signals. Reg. $995 ..... $895

The Easiest Place In Town To Make A Deal!

MORRISON CHEVROLET-OLDSMOBILE LTD.

3050 DOUGLAS ST.

AT FINLAYSON

385-5777

MORRISON'S MID-SUMMER SPECIALS IN QUALITY USED CARS!

'58 VAUXHALL STATION WAGON 2-tone blue, matching interior. Custom heater, signals, whitewalls. Reg. $895 ..... $695

'61 THAMES PANEL With side windows. Custom heater and turn signals. Reg. $895 ..... $695

'59 DODGE Choice of 2, one 2-door hardtop, one 4-door. Both in top condition. Reg. $893 each $695

'58 MERCURY MONTCLAIR 2-door hardtop, 2-tone blue, fully power equipped. Reg. $1095 ..... $895

'58 OLDS 88 2-door hardtop, gleaming black. Fully power equipped. Reg. $1095 ..... $895

EASY TERMS . . . NO PAYMENTS TIL LATE SEPTEMBER!

'58 ZEPHYR STATION WAGON Green with beige leather interior, custom radio, heater, signals, whitewalls. Reg. $995 ... $ 895

'57 CADILLAC COUPE Blue with pearl grey interior, fully power equipped. Reg. $1495 ..... $1095

'57 CHEVROLET Sedan, green with grey interior, custom heater and turn signals. Reg. $695 ..... $ 495

'57 CHEVROLET Sedan, green with matching seat covers. Custom heater, signals, whitewalls. Reg. $895 ..... $ 695

'57 BUICK CENTURY 4-door hardtop, bronze and white with matching interior. Fully power equipped. Reg. $895 ... $ 795

'57 OLDSMOBILE 4-door sedan, 2-tone green with matching seat covers. Fully power equipped. Reg. $895 .... $ 795

'56 CADILLAC LIMOUSINE Ideal buy for the large family. In really top condition, fully power equipped. Reg. $1695 ... $1295

'55 OLDSMOBILE Sedan, 2-tone green, 3-tone interior. An excellent family car. Reg. $795 ..... $ 595

PLUS THESE OTHER FINE CARS IN OUR WIDE SELECTION

65 Chevrolet Impala Hardtop, '65 Epic Custom, '64 Chevrolet sedan, '64 Renault Station Wagon, '64 Volkswagen 1500, '64 Monza, 4-speed, '64 Falcon (Choice of 2), '63 Mercury ½-Ton, '62 International ½-Ton, '62 Herald Coupe, '62 Valiant, '62 Meteor, '61 Falcon Station Wagon, '62 Ford Galaxie, '62 Zephyr, '62 Volkswagen, '62 Chrysler, '61 Pontiac, '61 Vauxhall, '61 Volkswagen, '61 Falcon Sedan Delivery, '61 Falcon Station Wagon, '60 Bedford Panel, '60 Frontenac, '60 Envoy, '60 Ford, '60 Consul, '60 Pontiac, '60 Corvair, '60 Chevrolet, '59 Falcon, '59 Zodiac, '59 Vauxhall, '59 Meteor, '59 Pontiac, '59 Chevrolet, '59 Volkswagen, '58 Silver Hawk, '57 Zephyr, '57 Silver Hawk, '56 Dodge.

Take A Minute To LEARN All About Morrison's NEW "PEACE-OF-MIND" PACKAGE

1. Morrison Safety Lane
2. G.M. Reconditioning
3. All Cars Clearly Price Tagged
4. 30-Day 50-50 Warranty on all cars over $995
5. 12-month, 12,000-mile 15% warranty
6. 30-Day Exchange if major repairs become necessary
7. Ask About our additional 100% 15-day Warranty
8. Ask about our additional 100% 7-day Warranty
9. Free 6-month Lubes
10. No Down Payment

YOU GET MORE AT MORRISON CHEVROLET OLDSMOBILE LTD.

3050 DOUGLAS ST.

AT FINLAYSON

385-5777

SUBURBAN

O R T H ON DOUGLAS

FORD PRODUCTS

HARD TOPS

1965 MUSTANG, V8, automatic $3295
1964 FORD XL 390, V8, automatic, power steering, power brakes, radio $3295
1964 THUNDERBIRD, all options, silver color $4495
1964 FORD XL, V8, automatic, radio $2995
1964 MERCURY Fordor Hardtop, automatic, power brakes and steering, radio $2995
1963 THUNDERBIRD, blue, custom, T-bird options $3395
1963 GALAXIE, burgundy, power steering, power brakes, automatic, radio $2395

WAGONS

1964 FORD, 9-passenger, V8, automatic, power steering $2955
1964 FORD 9-passenger SQUIRE, V8, automatic, power steering, power brakes, radio $3295

SEDANS

1964 COMET 404, V8, automatic, radio, embassy green $2595
1964 LINCOLN, silver grey, every conceivable option $4995
1963 COMET Tudor Sedan, 6-cylinder, radio $1695
1962 FORD Fairlane, V8, standard transmission $1495
1961 MERCURY, green V8, automatic, power steering, power brakes $1595
1961 ZEPHYR, top shape, good economy $1195
1961 METEOR, V8, automatic, gleaming white $1295
1961 FORD Sedan, V8, automatic $1245
1961 MONARCH, red, V8, automatic, power steering, power brakes $1595
1960 FORD 500, V8, standard, power steering, brakes, radio $1095
1960 FORD, V8, stick $995
1960 MONARCH, loaded $1295
1960 ZEPHYR, top condition $1095
1959 FORD, automatic $595
1958 METEOR, V8, automatic $795
1958 GALAXIE, V8, automatic $895
1958 ZEPHYR $595
1958 METEOR $595
1956 FORD $195

GM PRODUCTS

HARDTOPS AND CONVERTIBLES WAGONS

1965 BUICK Electra 225, loaded $4995
1965 PONTIAC Super Sport Hardtop, V8, power steering and brakes, radio $3395
1964 CHEVROLET Super Sport, all custom options, red $2995
1964 PONTIAC Convertible, coral color, white top, V8, all options $3095
1965 PONTIAC Wagon, beige, six cylinder $2995
1962 ENVOY Wagon, white $1595
1964 CHEVROLET six-passenger Wagon $2895
1961 ENVOY Wagon, lime green $1095
1960 BUICK V8 Hardtop, automatic, power steering, power brakes, radio, beige, choice of three ..... $1595 to $1795
1960 BUICK Convertible $1695
1959 BUICK Convertible, all options, silver $1295
1939 CHEVROLET Impalla, hardtop, V8, automatic, radio $1295
1958 OLDSMOBILE Hardtop $595
1957 CHEVROLET Convertible $1195
1955 CADILLAC Hardtop $895

SEDANS

1965 PONTIAC Parisienne, automatic, radio $2895
1964 CHEVROLET Bel Air $2495
1962 ENVOY Fordor Sedan $1295
1962 PONTIAC Tudor, V8, automatic $1895
1962 PONTIAC Fordor, standard V-8 ..... $1595
1961 OLDSMOBILE Sedan, V8, automatic, power steering, power brakes $1295
1960 PONTIAC, V8, gleaming black $995
1960 CHEVROLET Bel Air, automatic, six $1195
1959 OLDSMOBILE, V8, automatic, power brakes, power steering $795
1958 PONTIAC 6, standard $695
1953 BUICK Sedan ..... Offers

CHRYSLER PRODUCTS

1963 PLYMOUTH Tudor, 6, standard, radio $1495
1963 CHRYSLER Fordor Hardtop, white, V8, AT, power brakes, steering and windows $2495
1961 VALIANT V200, white, 6, automatic $1595

GOOD BUYS

1964 VOLKSWAGEN $1695
1962 HILLMAN $1295
1962 AUSTIN-COOPER $1095
1961 HILLMAN $995
1961 VOLKSWAGEN $995
1960 RAMBLER, automatic $1095
1959 RENAULT $595
1957 MORRIS MINOR $545
1956 AUSTIN $595
1955 STUDEBAKER ..... Offers

COMMERCIAL

1964 F 500, 2-ton, 156-inch wheelbase $2495
1964 M 100, 6, 4-speed $2095
1964 GMC ½-ton, 6, radio $1995
1964 M 100, ½-ton, V8, automatic $2495
1962 CHEV, ½-ton, 6, 4-speed $1695
1963 IHC, 1-ton, V8, 4-speed $1495

SUBURBAN

N O R T H ON DOUGLAS 386-6131

J/M J/M

$1

SUNBEAM

SPECIAL SALE

1 Radio
2 Whitewalls
3 Tu-Tone

ALL FOR $1

With Purchase of New 1725 Sunbeam At Regular Price Limited Offer

JAMESON MOTORS LTD.

740 Broughton St.

384-1161

1955 BUICK CENTURY 4-DOOR, HT, power steering, radio, whitewalls, vinyl interior, automatic trans., immaculate condition. Ph. EV 4-3956.

MECHANIC'S SPECIAL — 2 HILLman sedans, 1952, 1 licensed and running, and 1 with damaged motor. For quick sale $75 or offer. Phone GR 9-1151 days, GR 7-3202 evenings.

61 CHEV IMPALA 4-DOOR HARDTOP—283 stick, power steering; good solid family car. GR 9-6245 after 5 p.m.

'60 VOLKS DE LUXE, ONE OWNER, leatherette upholstery, top condition. Owner going overseas. $745. 385-3153.

'51 FORD POWERED BY '55 Buick motor cam, solids standard. 658-5380.

1953 DODGE 4-DOOR, $100 — GR 8-2401.

1960 ENVOY, TOP CONDITION. Call EV 5-8136 before 8 p.m.

'55 TR2A, RADIO, OVERDRIVE and 2 extra tires. EV 2-3597.

1960 RAMBLER — CLEAN, TERrific buy. See this. 385-2577.

53 CHEV. 2-DOOR HARDTOP — Radio, $250, or best offer. EV 3-7782.

1951 RAMBLER CONVERTIBLE— New top and radio. 478-2801.

59 ZEPHYR, GOOD CONDITION— $400. 478-2272.

1966 AUSTIN 1800, STILL UNDER warranty, $2,450. 388-6040.

'50 MORRIS MINOR WITH AUSTIN A40 motor. Offers, 658-3380.

HOUSTON CAR-O-SELL

WHERE CUSTOMER SATISFACTION IS GUARANTEED

61 PONTIAC Parisienne 2-door hardtop, V8 automatic, power steering, power brakes, custom radio, absolutely immaculate inside and out.

59 VAUXHALL 4-door sedan. Blue. SPECIAL $395

62 HILLMAN 4 on the floor. Convertible top $795

57 FORD 4-door sedan. V-8 automatic, custom radio. SPECIAL $445

USE OUR PURCHASE PLAN 2015 Quadra St. 382-6742

382-3522 Open 9 a.m. until 9 p.m.

ROCK BAY MOTORS

"Victoria's Home of Mercedes Benz"

61 MERCEDES BENZ 220 SE equipped with fuel injection, radio, leather seats. Reg. $2995. SALE PRICE $2795

759 Johnson St. 386-9311

CUSTOMIZED

'37 Buick 2-door hardtop, electric doors, electric rear aerial, continental, lowered, light plugs, covered hood, upholstered back trunk, spinner hubcaps, and many others. EV 4-3015.

61 CADILLAC

Older gentleman must sacrifice his $9,600 Fleetwood 4-door hardtop, immaculate and fully equipped, for $2,695. 1778 Lansdowne.

MAYNARDS AUCTIONEERS. Automobiles for sale by public auction or purchased outright. Excellent returns on clean, late-model cars—Enquire without obligation. 388-5191

61 PLYMOUTH BELVEDERE — Power steering, V8, automatic; $120 down, take over payments $37 a month. Phone Sat. and Sun. 2-5 afternoons. 658-3827.

1965 BIG 6 FALCON 4-DR. SEDAN. Automatic. Radio. Low mileage. Owner must sell. $2,100. No trades please. Could be refinanced to reliable person. Ph. 479-6502.

1956 PONTIAC 4-DOOR HARDTOP. V8, new automatic trans., power steering and brakes, new tires and brakes, radio, pipes, and chrome wheels; $800. 478-3575.

1961 OLDSMOBILE "SUPER 88" 4-door sedan. Automatic, power steering and brakes. Custom push-button radio. Low mileage. Call 479-2118. Will take trade.

60 CHEV IMPALA 4-DOOR Hardtop, 283 automatic. A-1 condition. Fully equipped. $1,495. Ph 384-9491.

1956 PLYMOUTH 4-DOOR, V8, automatic, power steering. Runs good. $300 or offer. 1700 Myrtle. EV 3-6452.

1963 PONTIAC PARISIENNE AUTOmatic hardtop, sports, all powered. Fully equipped. $2,500. No trades. 385-9937.

1964 VOLKSWAGEN VAN, A-1 CONdition. Ideal for camper or commercial use. $1,750. Easy terms. EV 3-0897.

1959 METEOR 4-DOOR STANdard six, 54,000 miles. Radio, heater. Clean, mechanically sound, new tires. $840. GR 7-1563.

1965 DELUXE DODGE WAGON. Hi performance motor, positract, power steering and brakes, top condition. GR 7-2808.

LOW MILEAGE '37 PLYMOUTH. Excellent condition throughout. New whitewall tires, $360 or offer. Ph. EV 5-1043.

1956 ANGLIA. TOP CONDITION. Transferred must sell second car. 479-6230.

39 PONTIAC STATION WAGON V-8 automatic, real clean. Take a look at 412 Ker Ave. EV 4-2004.

'55 CHEV BEL AIR 2-DOOR NEW tires, clutch and ball joints; $150 down. Financing. Must sell. 383-6021.

DISTRESS SALE. 1959 FORD SEdan V-8. Standard shift. Good condition. Ph. 382-5037.

BEST '58 OLDS HARDTOP IN town. Mechanically. $395. 3232 Rambler Rd. Cordova Bay.

1955 PONTIAC, A1 SHAPE. STANdard V-8. Completely overhauled. Best offer. Private. 383-9630.

1958 MORRIS OXFORD 4-DOOR station wagon. Runs fine, looks good. $375. EV 3-4392.

CORVETTE

1958 MGA with Corvette motor, $1,495. EV 5-6647.

1958 MORRIS 2-DOOR EXCELLENT condition. Radio, windshield washer, new tires. Phone 384-5460 Monday.

'55 CHEV V-8 TUDOR-BORED, duntov cam, 4 barrel, new paint. Offers. EV 4-2242.

'55 CHRYSLER. GOOD CONDITION. Many extras. $395 or nearest offer. 477-4981.

1928 MODEL A FORD, ALMOST restored, needs paint and upholstery. Phone 383-8091.

'52 MORRIS MINOR. EXCELLENT second car. New paint and tires. $165 or closest offer. 382-2047.

'65 CHEV BISCAYNE. STANDARD. 4-door, radio, snow tires, spare wheel. $2,250. GR 9-5364.

IMMACULATE 1 OWNER 64 Acadian Standard 6, 2-door. 16,000 miles. GR 8-2947.

1957 CUSTOM ROYAL DODGE, automatic. Good running order. Bargain. 384-9097.

1947 OLDSMOBILE HYDROMATIC with good tires. A1 running condition. $75. EV 2-9400.

1961 LAND ROVER, EXCELLENT condition, 28,000 miles, $1,500. Ph. 382-4204.

MUST SELL—60 CHEV. 2-DOOR sedan, 6 standard. Reasonable price. 479-4984.

$35. PONTIAC '47; $75, MERC. '52. Parts for most 31-53 cars. Ph. GR 9-2774

1959 EDSEL CITATION. LOW mileage, first class condition. 838 Craigflower Rd.

'64 IMPALA S.S. V-8, AUTO, P.B., P.S., bucket seats, new tires. Offers 383-6222.

1959 RENAULT. MECHANICALLY A-1. Clean, solid, economical auto. Best offer over $300. GR 8-4291.

1951 FORD COUPE. FULL RACE. 2 months old. $200 or offers. Ph. 386-8278.

LEAVING CITY—'59 CONSUL. NEW clutch and brakes, good condition. Offers. EV 5-0690.

SACRIFICE—'54 PONTIAC. $165 OR best offer. Clean, mechanically sound. 383-8764, evenings.

'61 CONSUL CONVERTIBLE. GOOD condition. Excellent running gear. Ph. Chris, 382-0863.

$250. 1958 BUICK, AUTOMATIC, power steering. Excellent condition. 382-7619.

'55 PONTIAC CONVERTIBLE. ALL new tires. $380. Phone Duncan 748-8952.

1961 STUDEBAKER WAGON, POSItraction, $150 down, $40 a month. 478-4233.

MORRIS MINOR CONVERTIBLE, good college transportation, $225. EV 4-3563.

LEAVING TOWN — MUST SELL 1962 Austin 850. EV 4-2252.

1954 CHEV, EXCELLENT MOTOR. Take small trade. EV 2-9065.

LEAVING TOWN—MUST SELL '61 Studebaker. 479-1970.

1956 CHEV COUPE, $75 OR BEST offer. EV 2-6054.

1954 FORD RANCH WAGON. RAdio, heater. $395. 382-5589.

1953 METEOR CLUB COUPE. PH 477-4861.

'50 OLDS 2-DOOR HARDTOP, BEAUtiful condition. $395. 385-2172.

56 FORD 4-DOOR V-8, AUTOMATIC. Good condition. Ph. John, 382-0863.

1961 ENVOY. GOOD CONDITION. Phone 658-5121 or GR 9-4380.

1960 CONSUL 478-3988.

1957 DODGE, CLEAN, 2864 Dean Avenue.

1948 CHRYSLER, HEATER AND radio. Runs well. $150. EV 4-9855.

'55 FORD V. GOOD. EV 4-3050.

BARGAIN '63 RENAULT R-8 SEdan. Low mileage. $795. 382-4667.

GOOD CLEAN '51 AUSTIN 5125. 2232 Rambler Rd. Cordova Bay.

1959 HARDTOP METROPOLITAN. Only 19,000 miles $695. 317 Uganda.

1963 MERCURY METEOR HARDtop. $1,750. 383-8001.

'59 FORD V-8, STANDARD — EV 5-2811.

BEAUTIFUL '60 MONARCH— Offers to $1,395. 383-1924.

1953 PONTIAC, IN GOOD CONDItion, $265. Phone GR 9-1029.

IT'S A RACE FOR SPACE AT ENSIGN CHRYSLER PLYMOUTH

105 CHRYSLERS PLYMOUTHS VALIANTS AND BARRACUDAS MUST BE SOLD

USED CARS TOO AT VICTORIA'S LOWEST PRICES SHOP UNDER THE BIG SIGN AT 930 YATES ST.

CONVERTIBLES

66 VALIANT Signet Convertible. V8 motor. Automatic. Disc brakes. Power steering. Custom radio. Bucket seats. Console. Metallic bronze with black interior and whitewall tires. Driven less than 2,000 miles. This immaculate car will be warranteed by the factory for a further 48,000 miles. New car price $4148. SALE PRICE $3734

66 PLYMOUTH Sport Fury Convertible. 440 cubic inch, maximum performance V8 motor. Automatic trans. Power brakes, steering and windows. Tachometer. Cust. radio. Bucket seats and console. Bright red with black interior and whitewall tires. This Tiger Powered Sport Fury has been driven less than 4,000 miles by our Service Manager and is still warranteed by the factory for a further 46,000 miles. New car price $5486. SALE PRICE $4786

65 DODGE Monaco Convertible. Hi perf. 413 cubic inch V8 motor. Automatic trans with console shift. Power steering and brakes. Custom radio. Sure grip rear end. Maple red with white top and black bucket seats. Whitewall tires. This premium 1-owner car still has more than 25,000 miles of factory warranty. Cost new $5200. SALE PRICE $3895

• • • • • • •

65 DODGE MONACO 2-Door Hardtop. 413 cubic inch V8 motor with dual exhaust. Four on the floor transmission. Power steering and brakes. Custom radio. Black with white vinyl roof, red bucket seats and whitewall tires. This 1-owner sport model is in showroom condition and has 35,000-mile factory warranty. Cost new over $5000. SALE PRICE $3895

65 PLYMOUTH Fury III Sedan. 230 h.p. V8 motor. Automatic Transmission. Power steering, custom radio. Tutone Royal blue and white with blue interior and whitewall tires This 1-owner car has 36,500-mile factory warranty. Cost new. $4200. SALE PRICE $3495

65 PLYMOUTH Fury I Sedan. Hi perf. slant 6 motor. Turquoise with whitewall tires and turquoise interior. 1-owner car with 35,000-mile factory warranty. Reg. $2695. SALE PRICE $2495

65 CHEVROLET Bel Air Sedan. 140 h.p. Turbo Thrift motor. Automatic trans. Custom radio. Beige with red interior and whitewall tires. This popular G.M. product is a 1-owner car with only 14,300 miles. Reg. $2995. SALE PRICE $2795

64 CORVAIR Monza Sport Coupe. Custom radio. Wheel discs. Whitewall tires. Arctic white with red leather bucket seats. Reg. $1895. SALE PRICE $1696

MORE THAN 100 TOP QUALITY USED CARS ON DISPLAY UNDER THE BIG SIGN AT ENSIGN CHRYSLER PLYMOUTH 930 YATES STREET OPEN TILL 9 P.M.

MUSTANG CONVERTIBLE 1965, excellent condition. Still under warranty. Can arrange financing. Private. 479-3201 days.

REPOSSESSED AUTOMOBILES from $17 per month. Acceptance Co. must sell. Credit mgr., 388-5622.

WHY PAY MORE? LOWEST PRICES, NOTHING DOWN. ART'S CARS, BURNSIDE AT HARRIET

'59 PONTIAC LAURENTIAN. AUtomatic. Power steering, power brakes. Radio. Best offer. 383-3908.

'65 MUSTANG. 289, AUTOMATIC, disc brakes, $3,290. EV 4-5542 or 652-2403.

'54 OLDS, VERY GOOD SHAPE, $300. Will take motorcycle as part trade. 479-4586.

1964 GALAXIE 500, 2-DOOR HARDtop, immaculate condition, 18,000 miles. Phone Mr. Baker, EV 5-8533.

'57 FORD FAIRLANE 312, AUTOmatic, complete, new power train. Must sell by this weekend. 383-4522.

1956 OLDSMOBILE 98 2-DR., H-T. New 411 cu. in. All options. Best cash offer. 383-0149.

'57 CHEV V-8 AUTOMATIC HARDtop. $895. GR 7-2771.

'50 MORRIS MINOR WITH AUSTIN A40 motor. Offers. 658-5380.

1953 HILLMAN SEDAN $150 OR offer. 384-9082.

1960 VAUXHALL 658-5046

1958 ANGLIA, ESTATE CAR. IN good condition. $850. EV 4-4232.

1956 CHEV BEL AIR V-8—STICK, $535. 479-7394.

1956 AUSTIN A30, 35 MILES PER gallon. $145 or offers. 477-3718.

1958 AUSTIN A55—NICE CONDItion. What offers. 477-6361.

1952 CHEV., GOOD MECHANICALLY, $200 or nearest offer. EV 6-6970.

SACRIFICE '59 FORD, $400— 656-3447.

FAKE OUT MACHINE, FORDpowered Anglia. Offers. GR 9-3743.

'54 VOLKSWAGEN; '48 PLYMOUTH. offers. 382-6934.

'51 MONARCH, GOOD WORKING order, $165. Phone 384-0963.

'51 AUSTIN, $130 OR BEST OFFER. 477-2276.

'50 HILLMAN, AS IS, $50. 385-6381.

IT'S A RACE FOR SPACE AT ENSIGN CHRYSLER PLYMOUTH

105 CHRYSLER PLYMOUTH VALIANTS AND BARRACUDAS MUST BE SOLD

USED CARS TOO AT VICTORIA'S LOWEST PRICES SHOP UNDER THE BIG SIGN AT 930 YATES ST.

65 FORD Falcon 9-passenger bus, side windows, (3 full bench seats), ideal camping unit for holiday time. Immaculate throughout, one owner. SALE PRICE $2595

64 METEOR Custom 2-Door Sedan. V8 motor. Dual range automatic. Ivory with tan interior and whitewall tires. SALE PRICE $2395

64 PONTIAC Strato Chief Sedan. Automatic trans. White with turquoise roof and turquoise interior. Whitewall tires. SALE PRICE $2295

64 PLYMOUTH Belvedere 2-Door H'top. Automatic trans. Custom radio. Bright red with whitewall tires. SALE PRICE $2395

63 FORD Fairlane Sedan. Hi-perf. 6-cyl. motor. Yellow with black vinyl roof and whitewall tires. SALE PRICE $1898

63 PLYMOUTH Savoy 2-Door Sedan. Tan with whitewall tires. SALE PRICE $1695

63 RAMBLER Classic 660 Sedan. Automatic. Custom radio. Tutone tan with whitewall tires. SALE PRICE $1695

62 PLYMOUTH Savoy 2-door Sedan. Blue with whitewall tires. SALE PRICE $1495

61 PLYMOUTH Savoy 2-door Sedan. Tutone blue with whitewall tires. SALE PRICE $1295

60 DODGE Phoenix Sedan. Automatic trans. Power steering. Tutone white and red with whitewall tires. SALE PRICE $1095

59 CHEVROLET Impala. Automatic transmission. SALE PRICE $1095

MORE THAN 100 TOP QUALITY USED CARS ON DISPLAY UNDER THE BIG SIGN AT ENSIGN CHRYSLER PLYMOUTH 930 YATES STREET OPEN TILL 9 P.M.

PLIMLEY SALE SALE SALE SALE

VISIT US TODAY!

SUMMER WAGON SALE

64 RAMBLER Station Wagon. Canada's No. 1 seller in station wagons. Classic, standard transmission, radio. In new condition $2295

63 RAMBLER Station Wagon. Automatic with radio. A real beauty $2395

63 CHEVROLET V8, automatic. Station wagon $2595

62 AUSTIN A60 Station Wagon. Roomy, economical, space for a 6-footer to sleep in comfort $1395

61 VALIANT. Automatic station wagon $1595

61 AUSTIN A60 Station Wagon. Matches description on 1962 model above. Very clean $1195

60 VALIANT Wagon. Automatic transmission $1195

56 METEOR Station Wagon. V8 motor, automatic trans., radio $325

64 CHEV Impala Super Sport. Automatic, V8, floor shift, all power, twin whitewalls. A real buy at $2895

63 RAMBLER 770, 4 door sedan, radio, automatic, 6 cylinder, very clean, for the low price of $1695

63 CHEV. 4 door sedan, radio, 6 cylinder, a real buy at $1895

63 VALIANT 4-Door Sedan. 6 cyl., top condition $1595

WRITTEN WARRANTY
BEST SELECTION
BEST TERMS
NO DOWN PAYMENT
ON APPROVED CREDIT
NO PAYMENTS TIL SEPT

PRESTIGE CARS

62 JAGUAR 3.8 Automatic Sedan. As new $2995

61 JAGUAR 3.8 Automatic Sedan, tutone $2595

62 WOLSELEY Sedan $995

A GOOD SELECTION OF LOWER PRICED UNITS

LOOK CLEARANCE SALE NOW ON AUSTINS FROM ! ! ! $1499 ! ! ! RAMBLERS FROM ! ! ! $2489 ! ! !

PLIMLEY STAFF CHANGEOVER TIME

NEW CAR FACTORY WARRANTY ON ALL CARS SOLD DURING THIS SALE

1010 YATES EV 2-9121

PANDORA MOTOR SALES

ALL OFFERS GIVEN SERIOUS CONSIDERATION

64 GALAXIE Convertible $2775
63 RAMBLER (Classic) Wagon $1675
64 FORD Custom Sedan, SALE $1895
58 CHEV Tudor $775
57 FORD Fairlane Sedan $595
58 AUSTIN A-55 Sedan $395
56 DODGE V-8 Sedan $595

Many other to choose from. Consignment Cars Wanted

384 Pandora 388-3631

EXCELLENT FAMILY CAR

Very clean, 1955 Chevy, 6-cylinder, automatic, new paint job. Low price for quick sale. View at Boy and Government, Pacific 66 station.

A GOOD CAR

One owner, top condition, four-door hardtop, Buick Century, power equipped, $795, or on easy terms. 386-3941. F. Marconi.

1961 AUSTIN A55 4-DOOR SEDAN in excellent condition. Only 32,000 miles. Asking $950. Financing to responsible person. Phone 383-3848. Private sale only.

1965 CHEVROLET BISCAYNE station wagon, 6 cylinder, standard transmission with roof rack. Trade and terms accepted. EV 6-9480.

1957 FORD FOUR-DOOR RANCH wagon, V-8, automatic, power brakes, whitewall tires, radio, $495 or offer. EV 3-4392.

STATION WAGON, 58 CHEV., 6 standard, A-1 condition, new paint, $795 or first reasonable offer. Ph. 383-5228.

1929 BUICK SEDAN—PARTLY REstored. Have put $300 into this. Will sell for $175, including many extra parts. EV 2-3444.

1953 FORD CONSUL, NEW BRAKES and work done on the motor. Very reliable transportation. $100. Phone EV 3-0570.

1954 CADILLAC SEDAN, AUTOmatic, power brakes and steering. Nice condition. Offers, 652-2120 evenings.

1961 SINGER AUTOMATIC, EXcellent condition. Owner leaving for Europe. $895. 384-3338 after 5 p.m.

'54 CHEV, 2-DOOR HARDTOP, HAS '55 G.M.C. 261 cu. in. rebuilt motor. Ph. 652-2700.

1953 2-DOOR PONTIAC, GOOD MOtor and clean. What offers? Phone 477-1534.

1956 AUSTIN A-30, IMMACULATE condition, 31,000 miles, new tires, custom radio, $350. 382-2408.

'48 PLYMOUTH SEDAN, RUNning condition. 382-7676 before 4 p.m.

1961 VAUXHALL VICTOR STATION wagon with collapsible rooftop tent. Offers. 652-2120 evenings.

BEST CASH OFFER: '57 FORD convertible. 383-1465.

1954 CHEV., AS IS, $135. 2945 Admirals.

REPOSSESSED CARS NOTHING DOWN — 383-1924

1966 FORD STATION WAGON, V-8. 477-6348.

'57 FORD 6 4-DOOR, EXCELLENT condition, clean. 382-9792.

1954 AUSTIN, NEW MOTOR, $160. 477-3029.

STATION WAGON

1961 Taunus 2-door, $295. 477-3029.

'52 DODGE SEDAN, GOOD SHAPE. Best offer over $50. EV 5-6520.

'48 CHEV SEDAN, GOOD SHAPE. What offers, GR 7-2876.

AT LAST SUMMER'S HERE

AT LAST REASONABLE USED CAR PRICES

1965 CORVAIR Monza Sports hardtop, jet black with mag wheels and oversize tires. AT LAST PRICE $2695

1965 DODGE Monaco, 2-door hardtop. Loaded with every conceivable option. Only 4,000 miles, with new car

101 FOREIGN IMPORT AND SPORT CARS

*** * TRIUMPH * ***
TR4A — Spitfire
Sports 6 — 1200 Convertible
2000 Sedan
Sales — Service — Parts
Island's Exclusive Dealer
NATIONAL MOTORS LTD.
819 Yates Street

MUST SELL, IMMACULATE 1959 Austin Healey 100-6. Phone GR 7-2808.

P1800 VOLVO SPORTS CAR, 28,000 miles. Perfect condition. $3,150. 383-4608.

1962 VOLVO 544 SPORTS. B.18. Good condition. 4036 Glanford after 5 p.m.

IMMACULATE ENGLISH CLASSIC. T.C. '50. $1,230. 383-0007. 1238 Palmer Rd.

1962 MG MIDGET—IMMACULATE. $1,150. 656-3319 or 656-2823.

'66 TRIUMPH TR4A — CONSIDER trade. EV 2-2980.

'61 AUSTIN HEALEY, 3000 M.K. II. $2,300. 656-3503.

1952 M.G.A. MARK II. BLACK. RED interior. 652-1942.

SACRIFICE '63 ALPINE. NEW ENGINE. 383-6689 after 5 p.m.

1960 ALPINE, 3 TOPS, GOOD CONDITION. Best offer. GR 9-4605.

1961 ALPINE, RADIO, 42,000 MI. EV 3-5602.

WHITE 1958 MORGAN. $800 CASH. Rebuilt engine. Call 383-5863.

105 TIRES

MICHELIN
X
TIRES
The ideal sports car tire!
D & D TIRE LTD.
VICTORIA DUNCAN
382-7283 746-7191

$1 DOWN
$1 A WEEK
Buys a New Goodyear Tire
See us for Brake Relining, Wheel Alignment, Shocks and Mufflers
Easy Easy Terms
VICTORIA TIRE LTD.
Government at Herald EV 2-6184

WHY LIVE DANGEROUSLY
RETIRE NOW
30% DISCOUNT on any FIRESTONE TIRE you may need.
Drop in and see us at
Suburban Shell
3393 Douglas St
We will be very happy to serve you.

106 TRUCKS

SENSATIONAL DATSUN
PICK-UP & CAMPER
$2395.00
Rugged and fully equipped, one year factory warranty. Buy truck less camper, $1,995.
Contact Mr. Hendry, Truck Manager
DAVID MOTORS
1107 YATES AT COOK STREET
EV 6-6168

1961 4-WHEEL DRIVE FORD PICK-up. Excellent mechanical condition. Only 14,000 miles. $2,850. With new tires and paint job. $2,250. 479-2041.

1963 4-TON G.M.C. TAG AXLE, 13-ft. headlift, gravel dump box, new brakes, new tires. Will sell for $7,500 or rent to reliable firm with or without driver. Apply 363 Phelps. Phelps subdivision.

1963 DODGE STYLE SIZED BOX, 8-ft. construction, moose bumper, factory warranty and new camper. Sell both for cost of truck. 478-4233 or 477-1784.

1964 D-500 FARGO V-8 5-SPEED, 2-speed, 900 rubber, 175" wheel base, stock box and hoist, like new. Ph. 479-4804.

1958 INTERNATIONAL VF190 TANDEM dump, 34,000 pounds.
George Eng Truck Sales Ltd.
940 Hillside 383-3064

1957 VOLKSWAGEN VAN. A-1 motor and nearly new tires. Must be sold. Low down payment and finance balance. Private. 388-5344.

'55 DODGE DUMP TRUCK. 3½ ton Special, 2 cord box with steel deck, 6" hoist, 900 tires, new motor. EV 4-3015.

'59 CHEV ½-TON PICKUP, LONG box, $795. National Motors, 819 Yates St. EV 4-8174.

1955 ½ - TON DODGE, 3 - SPEED transmission, $375 or closest offer. 386-6503.

'65 G.M.C. ½-TON, 4-SPEED, LONG box, extras. GR 8-2508 after 5.

'55 FORD HALF-TON PICK-UP FOR sale. $325. 652-2560.

1959 JEEP 4x4 and G.M.C. 6x6. 479-4793.

1956 MERCURY PICKUP, V-8, short box, phone 478-4233.

1958 VOLKSWAGEN VAN, GOOD condition. $600. EV 2-3835.

1957 CHEV ½-TON, $750. PHONE 479-3466.

107 PARTS, ACCESSORIES

OUR NEW LOCATION
2150 Blanshard Street
Your Car's "Heart" is the
BATTERY
For a strong, sure start every time GET an "ACME"
12-VOLT BATTERY
$12.75 Ex.
Delivered and installed
FRANCIS BATTERY & TIRES LTD.
Retreading Specialists
EV 3-7032

Rings, bearings, gaskets, exchange brakeshoes, drum turning, pin fitting, valve seat machining.
CORDS PISTON RINGS
at 834 Johnson Street. 383-0011

GOOD UTILITY TRAILER WITH spare wheel, $45; seat covers for Valiant, as new, $10; trailer hitch for Hillman, $4. EV 3-3134.

1951 PONTIAC SPINDLE AND rims also 1951 Chev. spindles and rims for trailer. 1951 Pontiac rear end for trailer. 384-6801.

LARGE STOCK OF PLASTIC SEAT covers. Custom built. $17.95. Sandy's Auto Parts. 1023 View St. EV 5-4478.

JUNK CARS HAULED away, most U.S. cars for free if complete. Williams EV 2-9395.

COMPLETE 283 CHEV. V-8; trans., rear end and many other V-8 parts. 478-3079.

1955 PONTIAC V-8, 1950 MERC. motors, cheap. GR 9-2575.

LANGFORD AUTO WRECKERS
1061 GOLDSTREAM GR 9-2869

1948 TO 1953 CHRYSLER MOTOR car parts. 384-8097.

DISMANTLING '51 FORD PANEL. 477-3852.

WRECKING 1955 STUDEBAKER Commander. GR 8-3507.

'55 OLDS MOTOR AND HYDRA-matic transmission. 384-4659.

HIGH PERFORMANCE VALIANT tail pipe. 477-6020.

MODEL "A" FRAME, BOXED, $25. 383-1233.

9.00 x 14 CASLER SLICKS mounted on rims. 658-5678.

108 AUTO REPAIRS, SERVICE, TOWING

COMPLETE AUTO REPAIRS
Reasonable terms on time
DOWMAN'S SERVICE
734 Johnson St.

TRANS-WILL AUTOMATIC TRANSmission specialists. EV 4-2851. Rebuilt auto transmissions from $69.95; tune-ups from $11.95.

FAST TOP QUALITY RADIATOR repairs, body work and painting at Morrison Chevrolet Oldsmobile Ltd. 3939 Douglas at Finlayson. 385-5777.

CLOVELLY
20 YEARS AUTOMATIC TRANSmission repairs. 3477 Quadra at Cook. EV 2-3312.

112 CARS AND TRUCKS WANTED

Immediate cash for good clean used cars.
* KAYE MOTORS *
2301 Douglas St. EV 2-8281

112 CARS AND TRUCKS WANTED

KASH FOR YOUR CAR
Phone KEN anytime.
SUBURBAN MOTORS
386-6131

Good, Clean
CARS AND TRUCKS
WANTED
Cash in 5 Minutes
—PLIMLEY—
1010 Yates St.

CAPRI MOTORS ARE NOT SUFfering from "Tight Money." We are looking for good, clean cars FOR CASH.
CAPRI MOTORS LTD.
950 Yates EV 5-3512

CASH FOR CARS
All makes and models needed
LANGFORD MOTORS
731 Goldstream Ave. 478-1212

CASH FOR CLEAN CARS
2015 QUADRA
HOUSTON MOTORS 382-3522

113 TRAILERS, MOBILE HOMES, TRAILER PARKS

Order VANGUARD now!
To assure your choice of * Model, * Decor and * Delivery Date.
Campers, Canopy Tops, Trailers
EXCLUSIVE FACTORY REPRESENTATIVE FOR VANCOUVER ISLAND. BUY DIRECT AT FACTORY PRICES
* LOW DOWN PAYMENT
* BANK FINANCING
BUILD A TRAILER, CAMPER OR CANOPY TOP
Parts and Plans Stocked
See Our Display
S. J. PEDEN LTD.
2855 Quesnel St. Phone 386-3464
Between Market and Topaz, one block east of Douglas.

LOVELY "TRAVELAIRES" BEASDALE TRAILER SALES
Low mark-up — Volume sale prices
14' Reg. $1747 ..... $1545
Can be had with fridge, toilet, heater, etc.
16' Lo-Liner, $2289 ..... $1990
19' "The Ultimate" $3700 ..... $3445
OUTSTANDING USED BUYS
De luxe camper outfit. Vanguard 8-ft., side table, radio, oven. Chev. truck. Low mileage. Jacks, all accessories, etc. As new. $3500 or near offer.
Luxury 13 ft. Sleeps 4, electric fridge. Better than new. $1350.
642 Burnside, just off Douglas. EV 2-6741, 10 a.m. to 9 p.m. Open every day except Sunday until further notice.

SALES HEADQUARTERS
FOR THE FAMOUS
CAVEMAN CAMPERS
8-FT VANGUARD camper, fibreglass top, cab-over, sleeps 4. Immaculate condition $1,195
6½—8-FT. ALASKAN camper, only used 2 weeks $1,595
NEW—SEAGULL canopy to fit Dodge or Fargo, long box $425
26 ft. AIRSTREAM, the ultimate in travel trailer luxury. In excellent condition $6,995
19½ ft. LAND LINER, fully equipped. Very good condition $3,195
DOMINION MOTORS LTD.
SALES - SERVICE - PARTS
1812 Douglas 383-3612

BOB'S TRAILER SALES
HERE TODAY—ALL NEW MODEL 12'x60' KLASSIC, 3 bedrooms. Compare the value at $10,450
12'x56' ESTERVILLA, at $10,250
Some good buys in NEW and USED TRAVEL TRAILERS. Parts, EAZ-LIFT Hitches installed.
ROOF SEAL TIME is here—do it now! Gallons $6.00; 2½ gal. $12.45
386-3627

CAMPER SPECIAL '68
4 years old, sleeps 5, in new condition, spotless, 29,000 miles. See this one first then compare. Full price $3,375.

MULLINS MARINE SALES LTD.
925 Yates St. 382-1928

1965 3-BEDROOM 10'X54' MOBILE home in spotless condition. Front porch, bolted storage shed, blocks and tanks included. Would take travel trailer, camper, real estate or paper as part payment. Call Mr. Hodgson, EV 2-8117, Newstead Realty Ltd.

15' VANGUARD TRAILER, SLEEPS 6. 1966 model. Used very little as demonstrator. Fully equipped including propane heat, electric brakes, etc. $100 off new price. Guaranteed. S. J. Peden Ltd., 2855 Quesnel St. 386-3464.

10x46 ESTAVILLA MOBILE HOME. 1962 model, in excellent condition. Includes automatic washer and dryer. $5,400. View at No. 23, Canadian Crest Trailer Park, ph. 479-4380.

1966 ORBIT TRAILER, 17 FT., sleeps 6. Propane stove, ice-box, electric brakes. Brand new condition. Can be seen at Centennial Trailer Park (Tourist Section), 1433 Craigflower Rd.

MOBILE HOME SERVICE and PARTS.
General repairs on Mobile Homes, etc. 478-1423.

TOTE-EM TRAILER SALES
8 Miles N. on Highway 1, 478-1041

FULLY RESPONSIBLE ADULT wants to rent small trailer 2 or 3 weeks from Sept. 15. References. M. Wiles, Parksville. 248-8444, Victoria Press Box 662.

ALL ALUMINUM COLLAPSIBLE trailer. Sink, propane gas stove, cupboards, ice box, sleeps two. $625. EV 2-2564 before 1 p.m. after 6 p.m.

FOR SALE 1961 BEDFORD DORmobile Camper Van. Sleeps 4, includes propane stove and sink. $1,395. EV 2-6073.

14' ESTA VILLA HOUSE TRAILER. Electric brakes, marine toilet, sink, small wall furnace, sleeps 5, foam mattresses, ice box, 3 - burner cooker. Phone 382-4204. $1,250.00.

12'x52' NEW "NATIONAL" MOBILE home, 3 bedrooms, fully furnished. Regular $10,400 — Special now only $9,750. General Trailer Sales, Island Highway, Duncan. Phone 748-8821.

10x50 FLEETWOOD TRAILER ON lot at Langford. Both for the low price of $9,500. Ray McCrea, City Brokerage Ltd., 386-3547.

FOR RENT AT SHAWNIGAN LAKE —Clean 21' house trailer at Mountain View Resort. From August 7. Ph. 384-6083.

1964 GENERAL, 16 FT., CLEAN, self-contained, brakes, propane, jacks, hoses, cords, sleeps 4. $1,450. EV 4-6585.

13-FT. TRAILER, CUSTOM BUILT. Excellent condition, $1,050. Phone EV 5-6915.

DOGWOOD TRAILER SALES
Parts — Propane — Rentals
Hwy. 1 and Millstream Rd. 478-6841

QUICK SALE. 17 FT. HOME built holiday trailer, sleeps 6. Ph. 383-8191.

7' CAMPER, IMMACULATE CONDITION, $1,000. Phone 656-5121 or 479-5970.

UTILITY BOX TRAILERS
4 x 6 COMPLETE, TERMS
Al's, Bay at Catherine 383-8233

CENTURY TENT TRAILER SALES and "RENTALS" Van-I-Products. Gov't and Bay, 382-7342

HOME BUILT CAMPER. FULLY insulated with propane stove and sink. $350. 1971 Neil St. 385-1508.

17 FT. MERRIMAN, SLEEPS 5. Complete with hitch, brake control, etc. $1,200. Phone 383-9548.

UTILITY TRAILER
4 ft. by 8 ft. box. 477-3581

1959 SHASTA, 14-FT. ELECTRIC brakes and furnace. 382-9093.

TENT TRAILER. AS NEW, WITH mattresses. EV 5-0287.

COLLAPSIBLE CAMPING TRAILer for sale. GR 8-3507.

2 WHEEL UTILITY TRAILER, 4x6 steel box, $100. 477-4550.

TRAILER FOR RENT. SLEEPS 5. $35 a week. 479-2846.

117 COTTAGES, CAMPSITES,

SHAWNIGAN LAKE, WEST SIDE. Resort. Furnished cottage available Aug. 14 - out. $45 a week. Can be seen Sun. afternoon. 383-4481.

SHAWNIGAN LAKE. COMPLETELY furnished cabin for rent by the week. Phone 743-2471 after 8 p.m.

FURNISHED CABIN, BRENTWOOD Bay. $28 month (yearly). 652-1497.

119 TOURIST ACCOMMODATION

VERY NICE SLEEPING ROOMS EV 3-4572.

ALL COMFORTS FOR 2. DAY, week. Reasonable. EV 3-0524.

ALL COMFORTS FOR 2. DAY, week. Reasonable. EV 3-0524.

120 ROOM AND BOARD

VACANCIES AT ROCCABELLA
Well-heated large rooms. Excellent food (2 French cooks), maid service. Walking distance to city, facing St. Joseph's Hospital. $25 a week minimum. 385-9050.

WANTED — ROOM AND BOARD for business lady, slightly handicapped. Drives car. In home or an apartment. Reply to Miss Jubb, 857 McClure St.

ROOM AND BOARD IN WARM, comfortable home, TV lounge, good meals in a home away from home. 132 Dallas Rd., 384-7201.

AVAILABLE SEPT. 1—SELF-CONtained furnished basement suite, $65. Meals and washing included. $95. Young gentlemen preferred. 386-1748.

DE LUXE BOARDING HOUSE. Cablevision lounge. Parking. Lunches packed. Close in. Men. EV 3-3684.

CRAIGMYLE 1037 CRAIGDAR each hot and cold water. EV 5-9031.

ROOM AND BOARD NEAR CLAREmont High for students. 658-5739.

ROOM AND BOARD FOR MEN only. 386-8136.

ROOM AND BOARD IN PRIVATE home, men only. EV 3-0020.

ENGLISH COOKING, BEAUTIFUL grounds, parking space. EV 5-8882.

LARGE BED - SITTING ROOM, light care. For elderly lady. 382-2784.

ROOM AND BOARD
382-3420.

NICE ROOM AND BOARD, HOME privileges. 388-5677.

ROOM AND BOARD, GIRLS ONLY. EV 5-4367 or EV 5-7922.

121 ROOMS TO RENT

ALBANY HOTEL, 1021 GOVERNment St. 384-4349. Clean sleeping rooms from $8.50 weekly; $30 monthly. B.C. Land.

SLEEPING OR LIGHT HOUSEkeeping room with TV. Mature, quiet person. 383-0277.

LARGE FRONT ROOMS, UNFURnished. Scurrah Building. 732 Yates St. 383-0847.

VACANT, 1 SEMI PRIVATE ROOM in a quiet rest home. 382-0623.

CLEAN SLEEPING ROOM FOR working man. $7 a week. EV 3-7919.

122 ROOMS WANTED

ROOM AND BOARD WANTED FOR second year girl university student, close to university. 382-9859.

123 CONVALESCENT, REST HOMES, PRIVATE HOSPITALS

THE WALDORIS
INVITES
Occupancy private apartment for two. Tray service.
1015 JOAN CRESCENT
DORIS JACQUES
OWNER - MATRON
EV 5-4962

LOVING CARE FOR MOTHER OR father in a small private rest home in Fairfield. Close to parks. Tray service, 24 hour personal care. Reasonable rates. Call Mrs. Mack for appointment. 383-9315.

AT THE LIND CLIFF RISE
Individual care for your loved ones.
521 LINDEN AVE. EV 5-2871

ACCOMMODATION IN GOOD REST home, ladies or gentlemen, or couple. 383-8167, 383-7514.

KATHRYN MAY RESTHOME, 1016 Fairfield Rd., ph. 382-9840. Vacancy for one lady or gentleman.

VACANCY IN REST HOME FOR elderly person. 385-3210.

ROOM AND BOARD FOR ELDERly lady. Private room. EV 4-3942.

125 HOUSEKEEPING ROOMS TO RENT

RITZ HOTEL
710 Fort St. EV 3-1021
Large, bright, convenient housekeeping rooms and suites for rent. Near Eaton's, Safeway and with elevator service. Day, week or month. Call anytime.

HEART OF THE CITY
Clean, warm, respectable rooms. Reasonable rates.
THE YORK
711 Johnson EV 5-9029

CLEAN, QUIET, BED - SITTING room. Suitable one lady. Everything included. $35 per month. 2210 Belmont Ave., 386-6191.

LARGE ROOM — 5 MIN. WALKing distance from town—men only $50 per month. Apply 2219 Blanshard St., after 5:30 p.m.

2 - ROOM SUITE, KITCHEN fridge, range. Automatic hot water, oil heat, light. For pensioner, couple or lady with child. $50. 560 John St.

LARGE, FURNISHED, GROUND floor, private entrance. Available Immediate possession. Ph. 385-3206, 1050 St. Charles.

CLEAN, COMFORTABLE, QUIET. Community kitchens, Downtown location. Devonshire House, 750 Fort. EV 5-9123.

NICE, CLEAN HOUSEKEEPING room to rent. Suitable for 2 working girls or student. Available any time. 2316 Quadra.

$50, GROUND FLOOR, 2 ROOMS, fridge, stove, sink. Superior St. Ph. EV 3-8437.

2 HOUSEKEEPING ROOMS FOR rent. Apply 570 Simcoe St., Rithet Agencies.

NEAR ST. JOSEPH'S. NEWLY REdecorated. 388-3686.

3579 QUADRA, 2 LARGE ROOMS furnished. $50. 382-0091.

NEAR ST. JOSEPH'S 2-ROOM suite, all found. 384-0120.

LIGHT HOUSEKEEPING ROOM, nice district. Lady. 382-8665.

128 APARTMENTS TO RENT, FURNISHED

ATTRACTIVE 1-BEDROOM SUITE in beautiful old home on St. Charles. Available sub-let Sept. 1st. for approx. 9 mos. Close to bus and shopping. $140 includes garage. All large rooms tastefully furnished. Oak-panelled living room with dining area, fireplace. Twin bedroom and full bath. Electric kitchen, fully equipped, includes dishwasher and garburator. Spacious gardens. Phone 384-5344 to view.

$123—841 Esquimalt Rd. (modern) "The Rosalma" (4½ Rms), 2 bedrm., elec kitch., dinette, storage, 3x8, 4-pc bath, LR with oak floor plus carpet, laundry facil, etc., cablevision hook up, free heat, h. water, main furniture, w to w carpets. Available now. Dickie Agencies Ltd., 919 Fort. EV 2-4312 Eves. EV 6-9558

$80—1246 MONTROSE AVE., 1 BR, furnished suite. Fridge and stove, heat and hot water included.
Call Rental Department.
EV 5-8771 anytime.
BROWN BROS. AGENCIES LTD.
1125 Blanshard Street

MONTROSE APT.—1120 Blanshard St. modern furnished bach. ste. at $73 per mo., available Sept. 1st.
Contact Rental Dept.
KER & STEPHENSON LIMITED
680 Broughton St.
EV 5-3411

2-BEDROOM SUITE FULLY FURnished, new and modern. $110 per month.
Nor GARDEN Court in Sidney
Phone 656-3612 or 656-2964

ROCKLAND AREA—3-ROOM FURnished bachelor suite, quiet, sea view. Completely modernized. Some stairs. Would like older active person. EV 4-6860.

AVAILABLE SEPT. 1ST. NICELY furnished modern 1-bedroom suite, close to St. Joseph's Hospital and Government Buildings. Automatic laundry. Rent $90. GR 7-3858.

CLOSE IN CLEAN 1 BEDROOM suite, upstairs. Private bath and entrance. Ladies only please. Sorry no small children or pets. $70 includes utilities. 382-0755.

BEACON LODGE, 30 DOUGLAS, BY THE SEA. Bachelor Apts.—House keeping rooms—Lounge. Companion ship atmosphere. 386-3501

WANTED — GIRL TO SHARE apartment. Between ages 20 to 25. 38 Lurline Ave., 382-6515 after 6 p.m.

BRIGHT, HEATED, UPSTAIRS 2-room suite. Suit middle-aged person. $30. Acorn Apts., 845 Princess. EV 2-7374.

128 APARTMENTS TO RENT, FURNISHED

FULLY FURNISHED SUITE IN older home. Suit 1 or 2 quiet ladies. 383-4357.

4-ROOM, SELF-CONTAINED SUITE, fireplace and oil range. Beacon Hill area. $80 plus utilities. 385-6484.

3-ROOM SUITE, CLOSE MEDICAL Art. Automatic heat, stove and fridge. Adults. EV 2-1861 or 385-3765.

DE LUXE FURNISHED SUITE—Jubilee area, middle-aged preferred. $85. 383-7052.

$35—2-ROOM SUITE AND BATH for gentleman. Walking distance. 134 Clarence St. EV 4-3733.

TWIN CEDARS, OAK BAY, NEAR marina, shops, bus at door. Suites by day or week. EV 3-5411.

SMALL SELF-CONTAINED APARTment. Near transportation. Adults. Abstainer, $60 utilities. EV 5-0016.

APARTMENT BLOCK, 425 WILSON. 1 bedroom, adults $75. 383-0411. 383-9137.

$80 BURNSIDE EAST. VACANT. Upper duplex, 2 bedrooms. Partly furnished. 385-6805.

FULLY FURNISHED 1-BEDROOM suite. Near town. Adults only, $130. EV 4-8701.

AVAILABLE SEPTEMBER 1. 3-RM suite, TV. Oak Bay. Quiet adults. $120. All found. EV 3-3411.

EXETER APTS., 1388 HILLSIDE Avenue. Furnished bachelor suite. $85. EV 5-3671 after 5 p.m.

LANGFORD — 2 COSY, CLEAN rooms, ground floor. Frig. washer. Adults. 478-3031 after 12 noon.

MODERN BACHELOR SUITE WITH balcony, $78 a month. EV 5-2735.

MAIN FLOOR, 3-ROOM SUITE, $75. 1270 Yates. EV 2-9470.

3-ROOM - BACHELOR SUITE $58. 388-4784. 1181 View St.

BACHELOR SUITE, SUIT QUIET gent. $47. EV 5-0760.

3 ROOM SELF-CONTAINED APT. for rent. Utilities included. 383-1028.

2 ROOMS IN JUBILEE AREA. $55. 385-3544.

SEPTEMBER 1: 3-ROOM SUITE. $75. 1300 Pandora Ave.

129 APARTMENTS TO RENT UNFURNISHED

P. R. BROWN RENTALS

CARLTON APTS. — 924 Esquimalt Rd. Wall-to-wall carpets, heat, light, water; carport included in rent. 1 bedrm. $70.

CORAL SHORES — 1466 Dallas Road. Magnificent view from this attractive block on waterfront. Spacious 1-bedrm suite including carport, cable TV, laundry facilities. $110. Resident manager in attendance.

THE CAVALIER — 1400 Camosun Street, attractive 1-bedrm suites, all modern conveniences, including cable TV. Handy to town and transp. Pool. Sept. 1. $90.

CRESTWOOD APTS. — 2330 Cook St. Attractive 1-bedrm suite in modern block. On transportation. $92. Two-bedrm. $102.

THE ARDMORE — 1005 Pakington Street. Very attractive 1-bedrm ste. Well situated near park, walking distance to town. All conveniences including elevator. $115.

MARALENA COURT — 1610 Belcher Ave. Spacious 1-bedrm ste. in modern apartment block. Convenient to bus and shops. $120.

OCEAN VILLA — 29 Olympia Ave. De-luxe apt. with ocean and mountain views. Very modern block including elevator, cable TV, studio ste. $105, 1-bedrm ste. $120. Poss. Sept. 1.

SEAVIEW TOWERS — 450 Dallas Road. De-luxe high-rise with terrific mountain and sea views. 2-bedrm. $132. Bach. ste. $87. 1-bedrm. $87. Viewing hours: 11 a.m. to 8 p.m. weekdays or by appointment.

RENOIR APTS. — 1070 Moss St. Attractive 1-bedrm suite in this very popular block. $105.

ASHFORD COURT — 1760 Fort St. very attractive 2-bedrm suite in new block with elevator. On trans., handy to shops. $127.

P. R. BROWN & SONS LTD.
762 Fort Street 385-3435

CHRISTIE POINT APARTMENTS
Portage Inlet—Waterfront
TOWNHOUSES
3 bedrooms, 1½ baths
Personal washer and dryer
2-BEDROOM
Apartments
FEATURES:
Cablevision
Heated Outdoor Pool
Boat Dock
Kindergarten
Baby Clinic
Laundry Facilities
Rental Office—385-0644
NO PETS

COLLINGWOOD COURT
975 FAIRFIELD RD.
LARGE—LARGE—LARGE
1 AND 2 BEDRM SUITES
FURNISHED or UNFURNISHED
CABLEVISION — COLOURED PLUMBING, WALKING DISTANCE PARK AND DOWNTOWN.
UNFURNISHED FROM $102.50
FURNISHED FROM $127.50
Call Resident Manager, EV 3-8250 or Jack Mears, EV 5-7707. Mears and Whyte, Oak Bay Realty Ltd.

Enjoy the "Good Life"
Move Up To
THE ROCKLAND ARMS!
1-BEDROOM SUITE, $110.00. In this beautifully new and modern Apartment Building at 1050 Linden, just off Fort St. Comfortable living, close to downtown, transportation half a block away, stores all around. Among the beautiful homes and buildings of the Rockland area.
Call Resident Manager
G. YOUNG at 382-3737.
Call DMD at 385-2488.

129 APARTMENTS TO RENT, UNFURNISHED

ARE YOU DRIVING AROUND LOOKING FOR AN APARTMENT? STOP IN TO SEE THESE DE LUXE SUITES
$120—ROYAL RAMADA. 825 Cook St. Spacious ground floor, 2 BR ste. Close to shopping and transportation. Resident caretaker, Elevator.
$120—TWIN HOLLY APTS. 476 Lampson St. Spacious 2 BR suite. The ultimate in family living. Elec kit. Laundry facilities. Elevator. Resident caretaker.
$115—PARKSIDE TOWERS, 890 Heywood Ave. Spacious 1 BR apartment opp. Beacon Hill Park on town side. Balcony. Individual heat control. Quiet. Cement construction. Also 2 BR at $150.
$97.50—GARDENIA COURT, 850 Cook St. Bright 1 BR ste. Close to town. Resident caretaker. Elevator. Very quiet building. Cablevision.
$92.50—REGENCY APTS. 1975 Lee Ave. Lge. spacious 1 BR ste. Elec kit. Close to stores, and transportation. Also 2 BR at $107.50.
$90—WALLMERE APTS. 2180 Haultain St. Oak Bay. Bright spacious 1 BR ste. Elec. kit. Free laundry. Quiet location.
$87.50—GROTON MANOR. 550 Rupert St. 1 BR ste. Elec kit. Wall to wall carpet. Close to St. Joseph's Hospital.
$55—821 ESQUIMALT RD. 1 BR suite, L.R. Large kit. Oil Range. Aug. 15/66.
Call Rental Department EV 5-8771 anytime
BROWN BROS. AGENCIES LTD.
1125 Blanshard Street

CRANMORE COURT. 2100 Cadboro Bay Rd. 1-bedroom suite, second floor, lovely view, well heated, very quiet area, kitchen, fridge and stove. Laundry, washer and dryer, carport. $95. Close to shopping and bus route. Resident caretaker. EV 6-0031 or EV 5-1091.
NEWLY DECORATED. 5-ROOM self-contained apartment. Central location. Adults only. $75. EV 4-9690.
UPPER 3-ROOM SUITE. WATER view. $55. 479-6734.
NEWLY DECORATED. 4 ROOMS. Fridge and washer. $90. 385-3544.

129 APARTMENTS TO RENT UNFURNISHED

ROCKHEIGHTS VILLA
742 Lampson Street
FEATURING
* De luxe 2-bedroom suites
* Swimming pool
* Carpeted hallways
* Drapes supplied
* Carpets in living room and master bedroom
* Panoramic views
* Individual thermostats
* Automatic elevator
* Free parking and washing facilities.
No expense has been spared in providing the finest in apartment accommodation.
NORTH WEST TRUST
Exclusive Rental Agents
Phone 386-3534
After hours, 382-4130

BECKLEY MANOR
548 DALLAS ROAD
SPACIOUS LIVING ROOMS
LUXURIOUS BATHROOMS
1-Bedrm. Suits from $125
WITH WALL-TO-WALL RUGS
9TH FLOOR UP FROM $140
Fruitwood Kitchen Cabinets
Self defrosting fridges
30" Automatic Ranges
THREE ELEVATORS
"Indoor" year-round controlled swimming pool and saunas.
Cablevision
Free laundry facilities
Covered Parking $5
Open Parking Free
ROOF LOUNGE
OBSERVATION DECK
ADULTS ONLY — NO PETS
Walter Thorne—384-4832
Westcott Rentals
Manager and sole agent

OPEN TO VIEW ANYTIME.
The nicest people are moving into the lovely new
BELGROVE APTS.
at the corner of Oak Bay and Belcher Ave.
Call in soon and see these interesting suites.
Controlled entrance
Beautiful lobby
Cablevision
Large bright rooms
Balconies
Resident caretakers. 386-3002
These suites are good values
One-bedroom suites from $110.00
BROWN BROS. AGENCIES LTD.
1125 Blanshard Street
EV 5-8771, anytime

NEWTON
GARDEN VILLAGE
1738 NEWTON ST.
Near
Royal Jubilee Hospital
FEATURING:
Cablevision, heated year - round swimming pool, three children's playgrounds, individual heat control, private patios, laundry facilities, drapes to all windows
FAMILY AND ADULT BLOCKS
For information please phone
Mr. Hay, 385-8473.
NO PETS
Westcott Rentals

ELMHURST APT.—409 Quebec St. Modern 1 bed. apt., available immediately, heated, laundry facilities, and cablevision. $90 per mo., walking distance to town and close to Parliament Bldgs.
OAKVIEW APT.—1875 Christie Way, Oak Bay Beach, apt., kitchen with stove and fridge, bathroom, wall-to-wall carpet, laundry facilities. $70 per mo. Also 1 bedroom apt. at $75 per mo. Available Sept. 1st.
GORDON APT.—906 Gordon St. Bach. ste. at $55 per mo. Available immediately.
104 DALLAS RD.—2-bedroom apt., living room, kitchen, bathroom heated. $70 per month.
Contact Rental Dept.
KER & STEPHENSON LIMITED
680 Broughton St.
EV 5-3411

ROYAL COMMODORE APARTMENT
715 Vancouver Street
Walking distance to town.
Pleasant comfortable suites, featuring:
Elevator
Free Automatic laundry
Individual heat control
Electric kitchens
Resident caretaker
One bedroom suites from $107
Two bedroom suites from $122
Rental Department Brown Bros. Agencies Ltd. EV 5-8771 anytime.

DINGLEY DELL APTS.
967 DINGLEY DELL
(Off Selkirk Ave.)
One, two and three bedroom suites available in this new building. All suites on the Gorge waterfront with treed landscaping and balconies. Individual heat control and drapes. Cablevision included
This is luxury accommodation in a secluded setting.
Rents from $110 a month
To view, contact
BOORMAN INVESTMENT CO. LTD.
Phone 386-7321 and Manager 384-3989

THE PRINCESS CHARLOTTE
467 Lampson Street
New, swimming pool, large suites, drapes, beautiful grounds.
One-bedroom, $95 up
2-bedroom $115
See Manager, Suite 104, ph. 383-2808

"BLUE WATERS"
SPACIOUS LIVING ROOMS
MODERN KITCHEN
1 AND 2 BEDROOMS
ELEVATOR
RELAX IN LUXURY
BY THE SEA
IN SIDNEY
For Appointment to View
Phone 656-2529

VANMEARE MANOR
1013 VANCOUVER ST.
RARELY A VACANCY
Deluxe 1 bedroom (twin size) suite, 1 furnished bachelor suite. Cablevision, expensive fixtures, 5 min. walk city centre. $110 and $80.
EV 3-0834 EV 2-4796

HEDINGLEY APARTMENTS
(2150 Haultain — near Eastdowne)
Spacious modern 2 - bedroom suite. Large living and dining room, kitchen with stove and frig., laundry facilities and off - street parking. Resident caretaker, $130 per month. For further particulars or to view, phone 382-4626 or Mr. Burling 385-9703.

AVAILABLE NOW
3-bedroom ground floor $105
2-bedroom ground floor $85
Lots of cupboards, bright kitchens, everything modern and comfortable. Special rates for retired people.
Nor Garden Court Apartments, Sidney, 656-3612 or 656-2964

JAMES BAY, $67.50. Bachelor suite, new stove, frig.
ROCKLAND, $87.50. One bedroom suite, some furniture.
JAMES BAY, $60.00. One bedroom suite, quiet.
ESQUIMALT, $54.50. Bachelor. Randall's Ltd., EV 4-8109.

DARLYN MANOR, DE LUXE large corner one-bedroom apartment, fridge, stove, elevator, washer. Cablevision, 5-minute walk downtown. $112.50, also 1 bedroom $102.50. 934 Collinson Street. Sept. 1. EV 5-5080.

BERWICK MANOR
40 Boyd Street
New block, cablevision, 1 bedroom, $102.50, 2 bedroom, $117.50. See manager, suite 201. Phone 383-7628.

ROYAL BEACH COURT
WATERFRONT — 628 DALLAS
De luxe 1-bedroom suite, elevator, cablevision, free automatic laundry facilities and parking, lounge. Immediate. $92.50.

3-ROOMS AND BATH, ELECTRIC range and fridge, close to Woodwards. Heat included. EV 5-6328.

129 APARTMENTS TO RENT UNFURNISHED

NOW
WE'RE READY
OPEN TO VIEW NOW!
KING ARTHUR APARTMENTS
1660 FORT STREET
Come in and see these lovely new apartments designed for comfort and gracious living.
Beautiful lobby.
Controlled entrance.
Individual heat control.
Cablevision.
Balconies.
Resident caretaker.
Close to shops and bus.
One Bedroom from $105.
Two Bedroom from $135.
AVAILABLE NOW OR AT YOUR CONVENIENCE.
BROWN BROS. AGENCIES LIMITED
1125 Blanshard Street EV 5-8771.

HAVE YOU DISCOVERED THE TREMAINE YET?
NOW OPEN TO VIEW
1311 STANLEY AVENUE
Situated Among the Trees at the Corner of Stanley and Fort
Delightful suites
Very quiet atmosphere
Controlled entrance
Balconies
Drapes on all windows
Elevator
Cablevision
Free automatic laundry
One bedrooms from $105.00
Resident caretaker will show these suites, or phone
BROWN BROS AGENCIES LTD.
1125 Blanshard Street
EV 5-8771 anytime

WELLINGTON MANOR
1670 FORT STREET
Several suites left in this ATTRACTIVE NEW BLOCK
1 Bedroom, $120
2 bedroom, $135
MANY OUTSTANDING FEATURES, INCLUDING:
* Elevator
* Cable TV
* Drapes on all windows
* Individual heat control
* Balcony patios
* Controlled entrance
* Storage rooms in suites
Manager in attendance —
Phone EV 8-5065 or EV 5-3435
Rental Agents
P. R. BROWN & SONS LTD.
762 FORT STREET.

LORD NELSON
STADACONA PARK AREA
1615 BELMONT AVE.
Lovely apartments on quiet street but close to stores and bus stop.
Individual heat control
Free automatic laundry.
Elevator.
Resident caretaker, 386-4556
Sun drapes
Ample parking
Electric kitchens
Nice tenant neighbors
One bedroom suites from $90.00
Two bedroom suites from $120.00
Rental Department, Brown Bros. Agencies Ltd.
EV 5-8771 anytime

LA MAISON BLANCHE
A Lovely
NEW APARTMENT
as attractive as its name! Burdette at Quadra opposite Christ Church Cathedral, a beautiful location close to downtown Victoria. 1-bedroom suites available.
Call Resident Manager
Mr. John Woolsey
386-9218
or DMD at 385-2488

Opening Soon!
Renting Now!
THE
BEACON ARMS
505 Rupert Street, opposite beautiful Beacon Hill Park. Near Town, Churches, Hospitals, Theatres.
1-Bedroom Suites from $112.00
2-Bedroom Suites from $135.00
Call DMD at 385-2488.

PONDERO

VACATION GUIDE

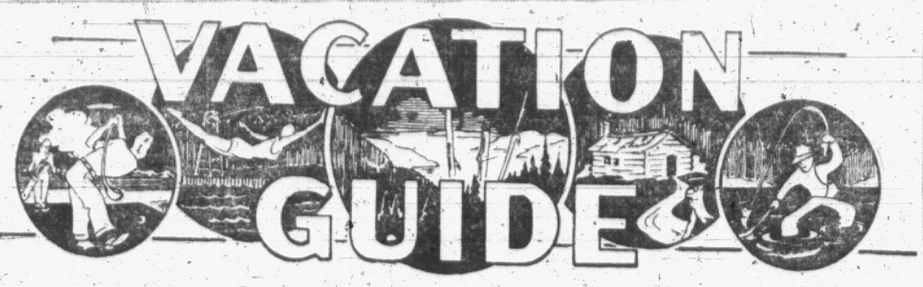

SALT SPRING ISLAND

Frequent ferry service.

CEDAR BEACH RESORT

Salt Spring Island's Leading Resort
- Free TV in each cottage.
- One and 2-bedroom cottages.
- Glassed-in lounge overlooking the Lake.
- Situated in parklike grounds on St. Mary's Lake gives a sense of luxurious comfort. Children's playground. Tom Sawyer Raft R.R.1, Ganges. Phone 537-2205

HARBOUR HOUSE HOTEL

"YEAR ROUND RESORT"
OVERLOOKING
GANGES HARBOUR

Spacious grounds include swimming pool, tennis courts, boating, picnics, clam bakes, and fishing trips arranged for. Heated rooms and cottages. Well appointed dining room serving home-cooked meals, seafoods, steaks, etc. Reserve now for an American or European plan holiday. Write or phone:
Ganges, Box 99 — Ph. 537-2133.
Frequent ferries from Swartz Bay and Crofton.

ARBUTUS COURT MOTEL

Overlooking Vesuvius Bay
Centrally located. Good salt and fresh water fishing, hunting, golf, swimming, boating, clams and oysters at your doorstep. Complete housekeeping units with beautiful ocean view. Shopping centre nearby. Write:
R.R. 1, GANGES, B.C. Ph. 537-5415

MALAHAT

35 Miles North of Victoria
Highway No. 1

MALAHAT TOURIST BUNGALOW COURT

Quiet and Restful
Enjoy fresh, clean, mountain air
For Reservations Phone
478-3011

MALAHAT POOL AND PLAYGROUND

• HEATED SWIMMING POOL •
Campsites, trailer spaces, tuck shop. Family and group picnics. Reservations accepted. Barbecue, shuffleboard, tree house, badminton, forest and mountain trails. Indian relics. Tent and trailer rentals. 20 minutes to Victoria—Commute. 1 mile north of Dutch Latch. Look for Yogi Bear. Friendly new management.
• NIGHT SWIMS •

WEIRS BEACH

15 Miles from Victoria

SAND AND SEA RESORT

ON WEIR'S BEACH
2 and 2-bedroom cabins, tenting and trailer park. Fresh water pool. Cabins from $15 week.
Fishing, Boating
Your Family Holiday Land
5795 William Head Rd.
RR 1, Victoria GR 8-3664

SHAWNIGAN LAKE

28 Miles from Victoria

SHAWNAIRE RESORT

Vancouver Island's ideal family vacation spot. Modern, fully furnished cabins and near new apartment on nice safe beach. Free boats and skiing instructions to children. Reserve now for a real nice holiday. Write Box 103. Ph. 743-2162. Shawnigan Lake.

MAPLE BAY

MAPLE BAY INN

Located on delightful MAPLE BAY, VANCOUVER ISLAND with its own dining facilities and beach. Luxuriously re-appointed in TUDOR PERIOD STYLING.
Excellent cuisine, served in our Period Dining Lounge.
"Swimming, boating, fishing
Excellent Golf Course near by.
Open year round. Accessible by auto, boat or seaplane. Phone 746-5186, or write to: Reservations, c/o
MAPLE BAY INN
R.R.1, DUNCAN
VANCOUVER ISLAND, B.C.
Ask about our group seaplane charters. Land on Inn's private beach. (Few reservations still available for July and August.)

CHERRY POINT

32 Miles from Victoria

FOUR OAKS

Cherry Point Beach—30 miles north of Victoria, 2 miles east of highway. Fully furnished housekeeping cottages. No traffic noise—quiet family resort. Salt water swimming, sandy shallow beach. Riding, tennis and golf nearby. No dogs or pets. Write Cobble Hill P.O. or phone 743-2233.

LAKE COWICHAN

CASTAWAY RESORT

Children welcome! Rates reasonable. Large self-contained family dwellings, each unit overlooking Lake Cowichan. Picnic sites, safe swimming for children, boat launching, skiing, fishing, tenting with modern facilities. Box 229, Phone 749-6461

BOAT BUYERS

Check Classification No. 80. Boats and Marine, in the Classified Section.

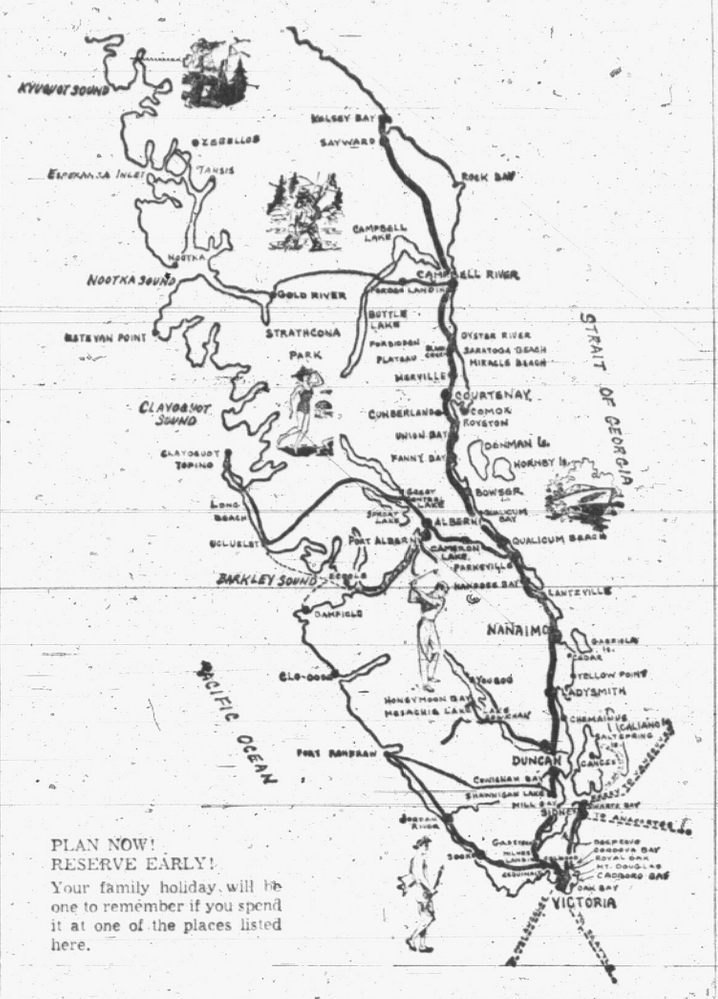

PLAN NOW!
RESERVE EARLY!
Your family holiday will be one to remember if you spend it at one of the places listed here.

COWICHAN BAY

WILCUMA LODGE

ON COWICHAN BAY
86 Miles from Victoria
Waterfront Cottages
Accommodation in English Tudor style Lodge. Dining room, swimming pool, fishing, tennis and golf.
For Reservations Write:
Cobble Hill P.O.
or Phone 748-8737

DUNCAN

KELVIN CREEK RANCH

(5 Miles South of Duncan)
Guided trail rides for children and adults. Reservations taken for young DUDE RANCHERS during July and Aug. Trail rides, swimming, hiking, etc., for boys and girls 8-15 years.
Jack and Mollie Archer
R.R.1 Cowichan Station 746-6305

CEDAR-YELLOW POINT

12 Miles South of Nanaimo

Zuiderzee Campsites and Trailer Park

Complete trailer hookups, tenting, picnic grounds, trout and bass fishing, boat rentals, cement launching ramp, swimming with Olympic-height diving tower and slide. Children's wading pool, sandy beach, water skiing and games. Groceries, camp and marine gas. Exceptionally beautiful view across Quennell Lake. On Yellow Point Rd. 758-8809.

LANTZVILLE

LANTZVILLE
Bonnie Doon on the Sea

Tent court in grass, showers, barbecues, washrooms, ramp. Clean, comfortable cabins, good fishing, swimming.
Write Mr. and Mrs. D. Murray, Bonnie Doon Cottages (R.R. 1, Wellington.)

PARKSVILLE

91 Miles from Victoria.

Paradise Beach Resort

APPROVED
Phone 248-6612. Fully modern self-contained cottages, propane heat and cooking, fridges. Tree-shaded tenting and trailer grounds, showers, games, store next door. Families welcome. No dogs in July or August. Complete trailer facilities. Hot showers for tenters. Your hosts Norman and Lavena Vance. Parksville, B.C.

RIVERBEND RESORT

ON ENGLISHMAN'S RIVER,
PARKSVILLE, B.C.
Self-contained family units, TV available. FINEST TRAILER AND TENT PARK ON THE ISLAND with full facilities. 16 acres of parkland.
Bob, Brett and Herman Vanderbyl
For reservations phone 248-3134.

Park Sands Beach Resort

21 Miles north of Nanaimo in Parksville
Govt. approved housekeeping units on six beautiful acres with pure sand beach on Parksville Bay. Children's playground. Private off highway, in the centre of village, with all shopping facilities and services available. SPACIOUS TRAILER PARK AND CAMPSITE—All connections. Hot showers, kitchen, excellent restrooms. Phone 248-3171.

PARKSVILLE

91 Miles from Victoria.

"THE HOTEL WITH A BEACH FOR A DOORSTEP"

ISLAND HALL HOTEL

PARKSVILLE, V.I., B.C.
There is so much at Island Hall to make it the favorite resort of many people. Situated on one of the most beautiful white, sandy beaches in well-known resort village on main Island Highway.
Ideal place for summer vacations, weekends or just any relaxing holiday.
- Indoor heated salt water Swimming Pool
- Hot Turbulent Pool
- Sauna Bath
- Exercise Room
- Shuffle Board, Table Tennis, Billiards, etc.

So rain or shine, fair weather or foul, there is something to do.
Rooms in main hotel are refurbished and refurnished, nearly all with bathrooms, some de luxe rooms with seaview balconies. Annex rooms are large and commodious inviting family groups.
Excellent food, superior facilities for conventions and group meetings. Mid-day every Saturday and Sunday our famous hot and cold smorgasbord. For a day, a week, a weekend, you will find this is the ideal place.
FOR INFORMATION AND RESERVATIONS
WRITE OR PHONE:
MRS. MARY SUTHERLAND, PRESIDENT.
R. S. CANNINGS, MANAGER.
PHONE 248-3225.

GEORGIA VIEW AUTO COURT

Modern, beach front cottages. Special rates May, June and Sept.
R.R.1, Parksville, V.I.
Under New Ownership
MAE and GORDON HOOD
Phone 248-3241

ALBERNI

29 Miles West of Parksville

Housekeeping cabins for rent, $40 and $45 a week on beautiful SPROAT LAKE. Swimming, fishing, water skiing. 724-0661. Hillside Resort, R.R. 3, Alberni, V.I.

COURTENAY

134 Miles North of Victoria

RIVERSIDE HOTEL

Bill and William Mesnier
"INFORMAL HOSPITALITY AT ITS BEST"
• Lounge • Coffee Bar
• Dining Room
CHINESE FOOD SPECIALS
Bonejess almond chicken; Sweet and sour spareribs; Deep fried prawns. Combination dinners to take out. Reasonable Rates. Phone 334-3111

FORBIDDEN PLATEAU

12 Miles from Courtenay.

ALPINE SPLENDOR

Here you'll find that quiet mountain solitude where worry and care are "FORBIDDEN." Spend a weekend or holiday exploring the alpine wonderland of rare flowers, good fishing, swimming and hiking. Guided trips to Kwai Lake and surrounding area on horseback or by plane. Complete "America Plan" reasonable family rates. Write or phone for brochures—Courtenay, Box 2153. Ph. 334-4381.

BAMFIELD

West Coast of Vancouver Island

BAMFIELD

West Coast of Vancouver Island
Enjoy the serenity of an unspoiled fishing village. Boating, fishing, ocean swimming, sandy beaches, hiking, etc.
Lodge and housekeeping units. Pauline and Bruce Scott
AGUILAR HOUSE
Tel. Bamfield 14Q

PORT WASHINGTON, B.C.

BEAUTYREST LODGE
and Cottage Resort

Relax in lovely surroundings and watch the ferries go by. Good food. Beautyrest beds. Or modern housekeeping cottages. Trans. via Mayne Queen. Tennis, swimming pool, archery, etc. Port Washington, B.C. Ph. 539-2353.

BOAT LAUNCHING

SHAWNIGAN LAKE MOUNTAIN VIEW RESORT

Easy launching
for all sizes of boats
Box 82 Phone 743-2044

Phone 386-2121 to place
Your Classified
Advertisement

144 REVENUE PROPERTIES

4 SUITES
$15,950—PRICE
$4,150—DOWN

3 one-bedroom and 1 two-BR suites. Older building in good location and condition. Oil heat, separate entrances, self-contained. First time offered. Situated in a nice residential area 2 blocks off Oak Bay Ave. C. Mallett, 382-2157 anytime.

SIDE-BY-SIDE MODERN DUPLEX JUBILEE AREA
$5,500 DOWN

Two bedrooms, living room, dining room, kitchen, bathroom, full basmt. Rent each $110. All in A-1 condition. Excellent tenants. $5,500 down at $15,950. C. Mallett, 382-2157 anytime.

4 SUITES TRADE, TERMS

Will accept home as down payment. Modern 4-suite building. All self-contained. Tenants supply all own utilities. A-1 condition and location. Price $34,500. C. Mallett, 382-2157 anytime. Western Homes Ltd.

144 REVENUE PROPERTIES

MODERN APARTMENT

Smart 11-suite unit; all with balconies or patios, sea view, rooms units, reasonable rents assures full tenancy, 3½ yrs old. Gross rentals approximately $14,000 per year. Contractor owner needs money for other projects. Priced to sell as the best buy on the market today at only $90,000. Call GEORGE CHAN at 386-2935 or 382-9416. Mayfair Realty Ltd.

5 PLEX GOOD CONDITION EXC. RENTAL AREA

3 bachelor, one 2-bedroom, plus 2 bedroom owner's suite. Showing good returns. Features hot water heat, built-in lawn sprinklers. Asking $34,000, with terms. For particulars phone F. Colombin or Brian Lawless 382-7276.
Town & Country Realty Ltd.

SXS DUPLEX GOLDSTREAM AVE.

Steadily rented, $70 each 2-bedroom suites. Part basement with drive-in garages. Only built 11 yrs. 70 x 160 lot. Low taxes, $2,500 down, balance to suit. Good value at $13,900. Exclusive with Leo Van Dyk, Johnston & Co., 385-2471 anytime.

144 REVENUE PROPERTIES

ROCKLAND BOARDING HOUSE

This lovely older home situated within a few blocks of town containing 15 rooms presently used as a boarding house. Licensed for 15 boarders. Is yours for just $26,000.00. Owner has reduced the price by $12,000.00 for a quick sale as he must leave for Edmonton before the 15th. This could be used for a Rest Home and the gross revenue increased by 100%. The home is fully furnished and can be taken over as a going concern.
DON SMITH
384-0531 (anytime)
HAGAR & SWAYNE, LTD.

ROCKLAND AREA 7 SUITES

Originally one of Victoria's most gracious homes and professionally converted some years ago to 7 self-contained suites. Lovely owner's suite which has the original drawing room with its impressive fireplace and solid oak floors. Two large beautifully landscaped lots. Automatic oil hot water heating. Everything in tip top condition. Steady tenants. Exclusive Listing. Price $52,500.00.
Call P. Hope, 388-5555 anytime.
B.C. Land and Insurance Agency,
922 Government St.

144 REVENUE PROPERTY

DUPLEX
5 MINUTE WALK

Main suite consists of 2 or 4 bedrooms, living and dining room, large electric kitchen, full concrete basement.
Upstairs consists of a clean 2-bedroom, self-contained suite, there is a rear lane leading to a separate garage and off street parking. Good terms on the asking price of $12,900.00. Call Reg Schumaker anytime, 388-4550 or 385-7761.
D. F. Hanley Agencies Ltd.

CORNER LOT
17,700 SQ. FT.
3 ST. ACCESS
14 SUITES
INCOME $11,000
FORT-COOK AREA

Owner will accept clear title, trade in, or trade his equity on a large, newer building. This is an ideal holding property. For full particulars,
C. MALLETT
WESTERN HOMES LTD.
382-2157

BY OWNER. 4 SUITE APT. BLOCK showing good return. On valuable 90' x 120' lot. Fairfield and Cook. Victoria Press. Box 661.

OAK BAY AVE. DUPLEX $14,900. Corner lot. Terms. 384-1348.

145 BUSINESS OPPORTUNITIES

HAGAR & SWAYNE LTD.
COMMERCIAL DEPT.
610 Yates St. 384-0571

SECLUDED 285 ACRES CATTLE OR BEEF BEAUTIFUL RANCH

Just 35 minutes to Victoria. This well developed and valuable estate near Duncan has lovely green pastures, ample water, private lake stocked. The buildings, including a HUGE barn and MODERN 5 rm. BUNGALOW, could not be replaced for $85,000. Used at present as a paying "Hobby" for a local professional man. It raises FAT BEEF stock, but could be a well paying full time FARM, DUDE RANCH or SUMMER RESORT. Teeming with wild life. The home and buildings are on a high view hill. If a price of $169,000 interests you, phone for an appointment to view this delightful property.

110 ACRES FANTASTIC SEA VIEW
3½ ACRE LAKE
NEAR METCHOSIN

Available at once on an easy access-able road. This parkliker property would make a delightful resort, subdivision, motel with trailer park etc. This will sell at once for only $65,000.

DOWNTOWN BLOCK STORES and OFFICES STEADY TENANCY

Occupied by well-established Retail Firms and Professional Offices, this high income property in excellent location can be purchased for only $420,000. Further details supplied to interested purchasers.

HIGH ROCKLAND 5 LOVELY SUITES INCOME $391.00 ASKING $31,900

- Completely remodelled.
- More than selling price spent.
- Full automatic heat controls.
- Heavy duroid roof.
- Excellent appliances.
- Newly wired.
- Laundry Room, Washer and Dryer.
- Secluded location.

For more information, please call
JOHN BISHOP
EV 4-0531 (ANYTIME)
HAGAR & SWAYNE, LTD.

ON THE WATERFRONT
De Luxe Apartment Block.

This beautiful 5-year-old block — Never on the market before — is the best of its kind we have ever had the pleasure to offer.
- Eleven immaculate, spacious suites
- Hot water oil heating
- Well constructed
- Most attractive location and decor
- Never a vacancy
- Realistically priced

For further information, please call
MRS. BAXTER or
— MR. KNIGHT
EV 5-3435 ANYTIME
P. R. BROWN & SONS LTD.

CAN TWO LIVE AS CHEAPLY AS ONE?

Not with today's prices but if you invest in this good duplex your equity will grow surprisingly fast from rent collection. This Up and Down Duplex is priced at $12,900 for a quick sale as the Vendor has moved from Victoria. Separate entrances. Spacious rooms, 3 and 2 Brm. suites. New DOM. heat, hardwood and parquet flooring. Main floor suite has in addition facilities and separate entrance for a potential in-law or bachelor suite. Centrally located on a large 94x105 lot. Liberal terms available. To view this excellent property call DON FRASER at 388-4271, anytime, J. H. Whittome & Co. Ltd., 706 Fort St.

REVENUE
3 SUITES

Located in the Fernwood area, close to Vic High school.
2 suites with 1 bedroom each, 1 suite with 2 bedrooms.
If you are looking for revenue or holding property this is the place. The owner is in the process of redecorating inside.
For further information phone:
DON WARDELL
Off. 385-7761 Res. 384-1473
D. F. HANLEY AGENCIES LTD.

7 RENTALS
PLUS OWNERS SUITE
QUADRA NEAR CLOVERDALE
VALUABLE ½ ACRE LOT

Solid tudor-style 11-room revenue property with full high basement. Strategically situated on oak studded parklike grounds adjacent to the High Quadra business section. Priced at only $23,900 convenient terms can be arranged. To inspect phone Mr. Sowder, 385-2873. OWNERS CONSIDER SMALL BUNGALOW AS PART PAYMENT. ILLNESS REASON FOR SELLING.
A. Bernard & Co. Ltd.
655 Fort Street EV 4-9335

TODAY'S BEST TRIPLEX
$15,900

Located close to city centre in excellent condition throughout. This most solidly built older apartment house needs no major repairs. Nearly new: (a) Plumbing, (b) Oil furnace, (c) Hot water tank. Three modern baths. Excellent Revenue. GENEROUS ALLOWANCE FOR NECESSARY PAINTING. EXCELLENT TERMS. FOR DETAILS PHONE DON HANNAH, 388-4294.
BASTION SQUARE PROPERTIES

SIX SUITES

This is a "conversion" in Fairfield. Walking distance to town. 5 suites are furnished. No vacancies here. Shows 10% on asking price $32,500.

FIVE SUITES

These large suites and Fairfield location insure no vacancies. Asking $35,000. Charlie Savage, 388-8794.
Clarke & Wallace Realty.

REVENUE

NOW is the time to INVEST—14% return on an 8-suite lodge and 9½% on 3 house rentals. 6 lots 66x125. 1 lot 75x125. Can be subdivided. Total acreage, 3.26. $69,000.

ADELINE NICHOL
652-2090 or 388-4401
Shirley Philps Homefinders Ltd.

REVENUE

Side-by-side duplex Esquimalt, has bachelor suite of 2 rooms and bath — a 3-room suite with 12x18 living room, bedroom, elec. kitchen with pantry, all sparkling clean. Full basement, OOM furnace, new wiring, separate garage. Price with terms, $8,950. Phone L. Wilkins, 383-9413 or res., 383-9413.
FRASER BISCOE
777 Douglas St.

4 SUITES—$15,000

Self-contained, 2 up, 2 down, on bus line (Esquimalt. Net revenue over $2,100 per year. No vacancies. Owner would trade up to larger 6 or more suite apt. house with equity. Further details from
EV 4-4962 D. L. Macdonell 388-5555

145 BUSINESS OPPORTUNITIES

SEASIDE AUTO-COURT
NEAR QUALICUM BEACH
GOLF COURSE

Pending owners retirement, this very excellent going concern can be yours. 440 ft. of waterfront, in five registered lots on sandy bathing beach. Easy boat launching and good fishing. Potable Qualicum River flows into sea at this acre. Ten almost new Spotless units fully booked, all lavishly furnished; TV etc., in each. Additional hook-ups for trailers. Full earning capacity May to October could pay off purchase price in few years, rapidly appreciating location. Present income shows better than 12%. Owners separate bungalow; fall out of bed into the sea. All this for $85,000 full price. Less than half down. Clear title. Owner will carry balance. What a chance for a couple to own this and spend winters in Florida!!! In over 20 years we have never offered value like this. Our rep. in attendance there until Aug. 16th. Phone 388-2144 or 384-2808 for details. SHEARD AGENCIES LTD., 1495 Douglas St., VICTORIA, B.C.

RESTAURANT
LICENSED

Well-known and recognized stopping place on Trans-Canada Highway between Victoria and Duncan. Licensed dining room seating 48 plus large coffee shop. Separate 4-bedroom home for the owner. 3 acres of valuable land offers an opportunity to diversified expansion.
ASKING PRICE $49,500
For further information, please call Roy Hills or Lars Westman at EV 4-9335 (24 hours).

BICYCLE SHOP

Strategically located in Victoria, just off Douglas Street. Well established. Elderly owner wants to retire. Clear title. Full price on GOOD TERMS.
$5,000
D. Okker, GR 8-4591, Res.
A. Bernard & Co. Ltd.
655 Fort Street EV 4-9335

GRAB THIS CONFECTIONERY STORE

Keep active. Walk-in and take over this easily operated Confectionery and Grocery Store. Good down town location. Price $3,300 including equipment and approx. $1,600 in stock. J. M. Taylor, 388-5565, Eves. 384-9902. B.C. Land.

4 STORES, 5 SUITES UP

Corner location (in city). Separate meters. Medium low rents. Building in good condition. New oil furnace, wiring and copper piping. Stoves and fridges. Will show 10% on investment at asking price of $36,500. Terms.
J. M. Taylor, 388-5565
Eve. 384-9902 B.C. Land

LADIES' MILLINERY BUSINESS SUPPLY and RETAIL
$6,500

Here is a golden opportunity to enter this profession and learn from one of the foremost designers in North America. Have your own exclusive shop and supply other stores with specialty merchandise. This ONE OF A KIND business offers professional lessons, stock, fixtures and assignment of lease. For further information call L. T. Beal, 385-7707, Mears & White Oak Bay Realty Ltd.

MONTREAL TRUST
REAL ESTATE DEPT.
1057 Fort 386-2111

APARTMENT BLOCKS

Excellent 11-suite apartment block showing good returns. Close in. Good renting area. Further details on this and other apartments.
STAN PERKINS
386-2111 477-1422

Casey's Corner Grocery
OAK BAY

Popular Oak Bay store with comfortable living quarters. This is an old established going concern offered for sale on account of health. Additional property available if required. Price for land, building and equipment $25,000 with $5,000 cash. Balance by Mortgage. Stock is extra and is at a minimum. Or will accept small clear title house in trade on equity. Let's talk it over.
DICK PIPES, Phone 388-4271 J. H. Whittome & Co. Ltd., 706 Fort St.

GROCERY AND CONFECTIONERY

Well established business situated just 4 blocks from downtown Victoria — modern living quarters feature lge living rm. with kitchenette off — twin size bedrm — 4 pc bathroom. Sunny, secluded rear patio. Full price $3,000 (includes business, goodwill and fixtures).
DICK JAMES or
ED JUPP, EV 5-2481
Swinerton, Stewart & Clark Ltd.

HARDWARE

Marshall Wells franchise available in Gold River, B.C. Here is a wonderful opportunity to become associated with over 400 Marshall Wells outlets in Canada.
You can operate a profitable business under a plan which has proven successful for over 20 years in Canada.
For particulars write
Mr. W. C. Busby
P.O. Box 2069, Vancouver, B.C.

ACCOUNTANTS!

Are you a good accountant? Who would like independence? If so, I have an old well established practice which earned over $7,000 net last year.
All replies confidential to
RUSSELL L. BERGSTROM
382-8564 — 382-4251
RITHET AGENCIES LTD.

ZONED LIGHT INDUSTRY

Valuable building site of 5 lots 300 ft. frontage on Esquimalt Road, between Catherine and Alston Street. Ideal apartment or motel site.
$32,300.00
S. SIMPSON W. WOODLEY C. ANDERSON 384-8126
PEMBERTON, HOLMES LTD.

TRIPLEX

2 suites rented and one for the owner. Clean and well built. Copper pipe. New wiring. Full high basement. OOM heating, sep. garage, fruit trees. 2 rentals pay the mortgage. Near Jubilee Hosp. Store and bus. Good location. Priced right at $16,500 with offers considered. Terms. Stan Hyland, 382-2157, eves 386-3520 or Larry Skinner, 382-2157, eves. 477-6783. Western Homes Ltd.

BEAUTY SALON

First time offered—a well-equipped three-operator beauty salon. Located in small shopping centre, the only salon in the district—Present owner doing terrific business. Circumstances forcing sale.
PRICE $9,950
Phone M. SMITH, 385-6741, Northwestern Securities Ltd.

FAIRFIELD
5 SUITES

Situated in a very fine location. 5 self-contained suites, one bedroom each. No decorating needed here. This is not a conversion. Wonderful retirement income for someone. Full price $37,500. Call Harold Ware Res. EV 2-1461. Victoria Realty Ltd. EV 2-9145.
THE FULL PRICE OF $1,500 IS all that is asked for this nice little business. Price includes stock and equipment. The rent is less than $40 a month. Ideal for a retired person. The owner has asked me not to identify the business in the newspaper but do call me. Ted Graves. EV 5-1448 or EV 2-3513. Gardner Agencies Ltd.
CAFE FOR LEASE OR LEASE purchase. Seats 42. Completely equipped. $200 per month. Near Victoria in good year around payroll town. Living quarters available. 842-3314.

VICTORIA DAILY TIMES, SAT., AUG. 6, 1966 31

145 BUSINESS OPPORTUNITIES

EXCELLENT REVENUE INVESTMENT
NEW APARTMENT

New luxury block in the fast expanding UNIVERSITY AREA. Close to shopping centre and transportation. Large proportion of spacious two-bedroom suites appealing to high quality tenants. Ready for occupancy in October. This block is equipped with large indoor swimming pool, Sauna baths, extra parking etc.
$866,000
J. H. Ford A. L. Wagner
384-1863 477-2989
385-3411
Anytime
KER & STEPHENSON LTD.

OAK BAY GROCERY STORE
LOCK, STOCK, BARREL

STORE
STOCK
EQUIPMENT
LIVING QUARTERS
MAY TRADE

Good terms to a qualified buyer. A-1 location and condition. Best of stock and equipment. This is a real going concern. Present owner open short hours. High potential. Nice adjoining 3-BR living quarters. You can't do better anywhere. Full particulars available. Trade considered.
C. Mallett, EV 2-2137
Western Homes Ltd.

TAXI AND STAGE LINE

This excellent business shows exceedingly good returns. All equipment, taxis, bus, 2-way radio, etc., in excellent shape. Has exclusive franchise for area.
FULL PRICE $28,000
With Easy Terms
Phone RON SEDGER, at Newstead Realty Ltd., EV 2-8117 or eves. 479-3673.

MOTEL OPPORTUNITY

11 housekeeping units in the thriving City of Duncan. 1 and 2-bedroom units in spacious condition, 2 acres of parklike grounds. This is a booming business, winter and summer, and shows excellent returns. Asking $65,000 or trades considered. Please call TED CHARTRES, 386-2565. Res. 385-5508. Mayfair Realty Ltd.

GROC. AND CONF.

Nice turnover, perfect location, apt. stocks all round. One can handle nicely. Rent on lease — $100 per mo. Includes 4 bedrm. liv. quarters and store. Price for quick sale $3,250 inc. guaranteed stocks of $2,000, business and equipment. Can't be beat at the price. Stan Hyland, 382-2157, eves. 383-3520 or Larry Skinner 382-2157, eves. 477-6783. Western Homes Ltd.

AUTOMATIC DRY-CLEANER, high-class establishment in centre of city. Ideal husband and wife business. 4 Philco Bendix custom coin or manual operated machines with solvent stills. Price $15,000. $10,000 down. Stanley-Jones Automatic Cleaning Co., Duncan, B.C.

"RESORT-MOTEL"
VANCOUVER ISLAND
Last year's gross over $40,000, good growth area, many extra features.
Price $150,000 — Owner
Victoria Press, Box 659.

MOVING - CARTAGE AND STORAGE

For full details call C. PIMLOTT, EV 5-6741 or 386-5359
Northwestern Securities Ltd.

DON'T MISS THIS RARE OPPORTUNITY. Grocery store with 2-bedroom living quarters for sale or lease. Just move in your stock and equipment and you're in business. GR 9-2542.

NO OUTLAY IN MONEY IF YOU are a mechanic, have tools and are a live wire. Golden opportunity, one of the busiest spots in Greater Victoria. Sky is the limit. Phone GR 9-2105.

FISH AND CHIPS FOR SALE ON account of illness. Really cheap. $2,000 cash. 478-4221.

FULLY EQUIPPED RESTAURANT for rent $125 a month. Phone 478-4821 before 6 p.m.

WELL ESTABLISHED DOWNtown seamstress firm. Best offer. 386-0288 after 6 p.m.

146 BUSINESS OPPORTUNITIES WANTED

HAVE $20,000 FOR SMALL business or working partnership. Victoria Press, Box 647.

147 EXCHANGE REAL ESTATE

SXS DUPLEX
GORGE AREA

This 8-yr. old duplex containing 2 bedrooms each side. Large living rooms with fireplaces, cab. electric kitchens, full basements, OOM furnaces and separate carports, situated on a good lot amongst good homes and always rented. Is yours for just $22,900 on terms. OWNER WILL ACCEPT IN TRADE, a 4 or 5-room home in the Esquimalt or Gorge - Selkirk area. Phone
DON SMITH, 384-0531
(ANYTIME)
HAGAR & SWAYNE, LTD.

WILSON - PURCHES & Associates Ltd.

702 Fort, No. 255 — 383-6331
We specialize in exchanges on all types of commercial properties and investment.

"COLONY'S" EXCHANGES

2-BR older home will trade for 3-BR basement home near schools. Marie Malbon, 477-4253 or 386-3231

COLONY HOMESALES, 386-3231

Modern full basement bungalow, 1,500 ft on one floor. Six years young. Value $26,000, would exchange for property (pref. revenue) in Edmonton to Eastern Alberta area. For details phone 388-5555 LEN COOK 388-5555 B.C. Land & Insurance Agency Ltd. 922 Government St.

TRADE YOUR TRAILER, CAMPER, TRUCK OR PROPERTY into a clean, up-and-down duplex with good returns. Equity approx. $5,000. 477-4076.

WILL EXCHANGE SECOND MORTgage paper worth $3,700 at 7% for cottage in outer Victoria or near Nanaimo. 382-1789.

VICTORIA CONSTRUCTION LTD. takes trades on Custom-Built houses. Phone Mr. Jones. EV 4-5112 or 385-2226 for full particulars.

DE LUXE 5-BEDROOM HOME IN Nanaimo. Some cash. Will exchange for revenue property or house. Apply Victoria Press, Box 443.

2-BR BUNGALOW, O.H.W. HEAT. Basement. Offers wanted. EV 6-6462.

149 LISTINGS WANTED

WANTING TO SELL?

CALL MR. HOLDEN, graduate of 4-yr. UBC real estate and appraisal course for a professional opinion of your property value. Clients waiting for all types of properly priced properly.
LEACH & SPARKS LTD.
EV 3-4117, GR 7-2584

SUCCESSFUL

Merchandising of homes by individual promotional methods. May I help you? JOHN CHAPMAN, EV 5-6741. Northwestern Securities Ltd.

FISH AND CHIPS
Completely equiped, mostly new, excellent location. Lunches and coffee bar. Terms $6,500. Mrs. Beverley Quinn. Newstead Realty Ltd. 382-8117 or 388-5042.

FOR FAST SALES LIST WITH DALBY & CO., 1010 BLANSHARD EV 3-8241.

149 LISTINGS WANTED

LOOK UNDER
HOUSES WANTED TO BUY 158

Cosmo may already have the buyer for your home.
Call Victoria's HOMESALES experts, the prestige office of women realtors.
COLONY HOMESALES, 386-3231

SPECIFIC NEED
Near Oak Bay High School—Wanted, modern home with two large bedrooms, space for dining room furniture in or off living room. 1½ baths preferred. This is urgent. Call me for immediate action. Fred Marconi, 386-3941.
MARCONI REALTY 630 VIEW

150 HOUSES FOR SALE

HARRY FOSTER LTD.

Opposite "The Bay"
1732 Douglas EV 2-2101

OPEN HOUSE!
Cadboro Bay
3921 Hobbs Road
SAT., 1 to 5 P.M.

DON'T MISS SEEING THIS LOVELY, WHITE RANCHER. Situated on a beautiful garden lot (80x139) with fruit trees, rose garden and patio, close to the beach, shopping centre, transportation and school. THIS IS A REAL FIND! 1246 sq. ft. of living area plus attached garage with level driveway and storage room. Through-hall plan, large "L" shape living and dining room. Nice bright kitchen, plumbed for washer. Four-piece bathroom. THREE BEDROOMS or two and den. Automatic hot air heating system. PERFECT FOR RETIREMENT, but still large enough for a small family. Clear title can be given.
PRICE—TERMS—$17,500
Mr. YELLS and Mr. WRIGHT in attendance
(for prior inspection Mr. Yells, 383-5039, Mr. Wright, 477-1659 or office, 382-2101).

"1909 DUCHESS"

$1,500 DOWN—5 room stucco home with full basement, oil heat, separate garage. Needs some decorating. Asking $9,150.

"1547 NORTH DAIRY"

Retired couples smaller home with full basement located just off Dear Hill Road on smaller treed lot. Completely decorated. Asking $8,950.
To see over above homes
Call Herb Hodgson, EV 2-3535

SHELTERED WATERFRONT
$34,950

SITUATED ON ONE OF THE PRETTIEST STREETS IN VICTORIA, close in but with a country lane atmosphere. Quality in workmanship and materials is evident throughout this home. Ultra-modern kitchen and exceptionally large living and dining areas are some of the many features. View by appointment only. Call MR. YELLS, EV 2-2101, Res. EV 3-5033.

WHY?
LIVE IN AN APARTMENT
DRIVE BY
1412 STADACONA AVE.

This is a dandy 5-room bungalow with full basement. Oil-O-Matic heating and a beautiful garden. Reasonably low down payment with balance as rent. Low taxes.
Asking Price $14,500
Len Wright, Agent, 382-2101, Res. 477-1659

VICTORIA REALTY LTD.
716 View St. EV 2-9145

QUIET SECLUSION

Situated in a park-like neighborhood of well-kept homes this attractive no-step home could be just what you are looking for. The living room with its open fireplace radiates hospitality, the dining room a perfect setting for entertaining. The kitchen with its eating area has been planned for efficiency and easy care. 3 spacious bedrooms or, 2 and a den. A handy utility room that proves basements are old fashioned. Two patios plus a garden shaded by graceful spreading trees. All within easy distance of shopping, transportation and schools. Priced at $15,500 with flexible terms. To view Call Doug Rogers at 479-5845.

CITY TO CLOSE AN ESTATE

Here is a good buy on a 2-bedroom basement bungalow with oil plg. heating, copper plumbing, large living room with cosy fireplace, two nice bedrooms, large kitchen with dining space. Stucco, duroid roof. Act quickly as this kind are hard to find at this price. Full price $8,800. Call Harold Ware EV 2-9145 office or res. EV 2-1461.

OAK BAY

Here is a dandy older type bungalow situated on Lulie St. close to Willows and Estevan Shopping centre. 2 bedrooms and one in full high basement. Just needs a little touching up. Large living room and dining room, family sized kitchen, basement and oil plg. heating. Wired for electric range. This is situated in a very valuable district. Taxes only $214.00 gross. Full price $12,500. Call Harold Ware—office EV 2-9145 or res. EV 2-1461.

BROWN BROS. AGENCIES LTD.
1125 Blanshard Street
EV 5-8771 anytime

DRIVE BY
501 OBED
FULL PRICE: $11,750

3-BR. family of retirement home. Entire prop. absolutely immaculate. Spacious friendly kitchen with sun or utility rm. Low taxes. Full basement with toilet and extra room. 6 fruit trees. Financing arranged. Call Lloyd Murray 385-8771 anytime.

DUPLEX CONVERSION
NR. JUBILEE HOSPITAL
1919 DAVIE ST.

One unit has 2 bedrooms—large LR., DR. Kit. and 3 pce. bath. The other unit has 1 BR. Full bsmt. Oil heat. Sep. entrances. Each unit would r

150 HOUSES FOR SALE

PEMBERTON HOMES LTD.
1002 GOVT. 384-8126

"FOUNDED 1887"

50 COLOR PHOTO WINDOW DISPLAY

OPEN HOUSE
3153 HARRIET ROAD
SATURDAY
2-5 P.M.

The owners now live in Vancouver, therefore this must be sold. Three bedrooms, full basement, NHA-built home, large living room with fireplace, spacious electric kitchen with dining area, 4th bedroom in basement.

Price $15,900
STAN EAKIN
in attendance 384-8126
Courtesy to agents

OPEN HOUSE
SAT., 2-5 P.M.
1485 WALNUT STREET

Corner Belmont, just off Bay St., a very attractive 2-bedroom stucco home, only 8½ yrs. old, large living room with fireplace, electric cabinet kitchen, full high basement with drive-in garage. Close to transportation, schools and shopping. A very good buy at only $14,500.
MRS. SOUTHWARD and TED PARTRIDGE in attendance.

OPEN HOUSE
at
3730 EPSOM DRIVE

for potential purchasers of an exceptional 2-bedroom home on ½ ACRE of beautiful grounds
SAT., AUGUST 6, 2-5 p.m.
Garden lovers—VLA qualified purchasers, this is your opportunity

$19,500

Clear title.
For prior inspection, call
MR. GREENE
385-0795 384-8126

SOUTH FAIRFIELD
NEAR THE SEA
PRICE $14,950 (terms)
FOUR BEDROOMS

The proud owners are moving to the country and must sell this lovely home. The main floor consists of a large bright living room, an equally large dining room with fireplace, den, fireplace room, modern, electric kitchen, two spacious bedrooms and two bathrooms. Upstairs there are two more large bedrooms and possibilities for another. There is a full high basement, O-O-M heating, 100 amp. wiring and copper plumbing, also a separate garage. If you would like a large family home near the sea and within walking distance of Beacon Hill Park, don't pass up this opportunity.

Call STAN EAKIN
384-8126 or res. 479-5818

GORDON HEAD

Four bedrooms on a quiet street and only 3 years old. A real family home custom built to the owners specifications. Split level slate entrance, living room and dining room have wall-to-wall carpeting. Compact kitchen, built-in wall oven and range with overhead fan. Family room 10'6x20' with sliding glass doors to back yard. Three bedrooms and four-piece vanity bathroom. Ground level bedrooms, toilet and workshop. Pkg. oil hot air heat. A lovely home in immaculate condition. Some terms. Full price $23,800.
384-8126 W. WOODLEY 384-3916

CADBORO BAY
PRESTIGE AREA
WATERFRONT, SEAVIEW
2-STOREY COLONIAL

This gracious colonial home is beautifully situated in parklike surroundings on 2.4 acres in the choice residential area of Cadboro Bay. Magnificent sea view and 127 feet of waterfront makes this the best investment on the market today. Living Room and Den each have FP. Sep. Dining Room. Large Cab. Kitchen. Upstairs are 3 large Bedrooms. A beautiful home in a lovely setting. For further information and appt. to view, please call ERIC DAY or TED PARTRIDGE, 384-8126.

BURNSIDE BARGAIN!

Can you do a little painting and fixing? If so, buy this one quick! It's a good, sound, 2-bedroom stucco bungalow with a full basement, modern furnace, nice large living room with fireplace, on an easy-to-care-for lot with fruit trees. Low taxes, low down payment, low monthly payment and a low price.

$9700

Act fast on this one—call
MR. GREENE today
EV 3-0795 EV 4-8126

75% MORTGAGES 75%
7½% INTEREST 7½%

Loans up to $25,000.
Top pre-payment privileges.
Fully Amortized loans.
Each month you can get a clear statement of interest paid and amount owing.
Available for home purchasing and refinancing. 20% equity minimum.

PHONE TO MORTGAGE DEPT.
PEMBERTON, HOLMES LTD.

B.C. LAND
& Insurance Agency Ltd.
922 GOVERNMENT STREET

TO BUY OR SELL, CALL B.C.L.
388-5555

ROCKLAND SECLUDED
MODERN FAMILY HOME

In a quiet location, this spacious home is ideal for a professional man in walking distance. Large LR and sep. DR., also well-planned kitchen. Three ample bedrooms and large bathroom on main. Rumpus and extra rooms with vanity in basement. Clear title. Easy financing.

PRICE $26,000

388-5555 LEN COOK 382-7777

NORTHRIDGE
3 Bedrms—Post and Beam

Modern three-year-old unique bungalow. Including a large sundeck overlooking a five-acre, treed park, beautifully appointed kitchen, spacious living room, fireplace bricked from floor to ceiling. Full high basement.
For appointments, C. Carpenter, 388-5555 anytime. Good terms.

PRICE $17,000

OAK BAY
TUDOR STYLE

Near Willows Beach—Shops—Bus and School. Very attractive bungalow in small secluded garden. 21 x 14 ft. livingroom with French doors to separate dining room. Cabinet kitchen. Two nice bedrooms plus den in full high basement. Very pleasant garden with fruit and ornamental trees.

Full Price $16,900.00

P. G. JACKSON LIMITED
631 Fort St. EV 2-0852 Anytime

DRIVE BY
1437 VINING ST.

Newly decorated older type home, immediate possession. Perfect for a family, close to schools etc. 3 or 4 Bedrooms, L.R., plus Dining Room. Cabinet kitchen, basement, oil heat, fenced yard, clear title. Terms or less for cash. $7,950.

Call EV 6-3389

FOR SALE, HIGH VIEW ROYAL, new, large 7 room home, 1 block to school, bus and shopping. Large well treed lot, landscaped. Ideal family home. Call owner-builder evenings. GR 9-5812.

ISLAND HOMES
2504 Douglas St. 386-2996

OPEN HOUSE
SATURDAY, 2-5 P.M.
VIEW, ROYAL
24 BRIGADOON PLACE
MUST SELL
VACANT POSSESSION

Off Shoreline at Christie Point. IF YOU NEED
1. De luxe modern home.
2. 4 SPACIOUS BEDROOMS.
3. Quiet location.
4. Expansive views.
5. Quality construction.
6. High class location.
7. Cheap taxes.
8. Lge. living and dining rms.
9. De luxe 5-star kitchen.
10. HIGH DAYLIGHT BASEMENT.
11. Huge sundeck.
Mtge. assumption available. Asking price $23,000. TRUE VALUE. Call Mr. K. MacFarlane 386-2996. Res. 384-7677.

$12,500 WITH BONUS

Immaculate 2-bedrm home in close-in convenient location. Full basement with oil heat, glass-lined water heater. Room to build another bedrm. Separate garage and nice lot. Cosy L.R. with F.P., large dining area. This is a neat, attractive bungalow ideal for starter or retired folks. Full price only $12,500 including washer, dryer, stove and frig. Exclusive with R. Hanson, 386-2996 Res. 477-3720.

3 BEDROOMS
WATER VIEWS
RECREATION ROOM

Attractive 2-yr-old, full bsmt. NHA home. Water views from every window. Well located on excellent street and treed lot. Liv. rm. with raised hearth fireplace, "L" din. rm., cabinet elec. kitchen with dinette area. Plumbed for washer-dryer. Terrific value at $15,500 with $2,500 down and low monthly pymts. Ph. Morris Lund, 386-2996, anytime.

MUST SELL
CHOICE OF TWO
BRAND NEW

Contractor leaving city and must sell. Will consider mortgages and small trades. Both houses have three bedrms. with fully planned bsmts laid out for 2 extra bedrms., rumpus and bathrms. Both have large living rms., guest-size dining rms. Kitchens have lots of cabinets and counter space, family-size dining areas and sliding glass doors to sundecks. Large bedrms.—master B.R. having own 2-pc. bath. Dble. carports and blacktop driveways. Situated in Gordon Head with a glimpse of the sea. Convenient to bus and schools. Excellent terms can be arranged. Asking $24,950 and $24,000. Mr. Drew, 386-2996 or 743-2269 Cobble Hill, collect.

CORDOVA BAY
3 BEDROOMS
DOUBLE PLUMBING
$1,700 DOWN
ONLY $15,300

Designed for the young at heart and those seeking something different in accommodation. DOUBLE CARPORT with canopy to cathedral entrance. UP, to three bedrms., master bedrm. 12x21½ and 4-pc. vanity bath. DOWN, to living rm. (Sun Valley sliding doors), dining area, smart elec. kitchen (teak cabinets), 2-pc. bathrm. and utility rm. Only 2 yrs old and situated on a large 70x274 lot. Low down payment with excellent 6¼% NHA financing. Full price $15,300. Extra smart in appearance. EXCLUSIVE LISTING WITH DON MUNRO, 386-2996 or 477-1705.

HIGH—QUIET—HANDY

Real value here. This is an exceptionally clean 3-bedrm. home. Full bsmt. has large heated rec. rm., large treed yard has ample space for trailer, camper, boat, etc. Only a block to school. $14,900 is a very fair price. Your down payment may handle or will trade for smaller home on acreage. Mr. James, 386-2996 or 382-6787.

3 BEDROOMS (OR 4)
2 BATHROOMS
TRADES CONSIDERED

Exceptionally attractive 1½-yr-old contemporary home. Architecturally designed for natural treed and rocky setting with commanding views. Quality W-W carpet in 22-ft. liv. rm. and 2 bedrms. Ultra modern kitchen, lovely dining rm. Unique den. This home must be seen to be appreciated. Owners will consider trades up to $37,000 value on full asking price of $26,500. Ph. Morris Lund, 386-2996 anytime.

OAK BAY REALTY
FOR OAK BAY HOMES

OPEN HOUSE
GORDON HEAD
1674 ASH RD.
SATURDAY 2-4 P.M.
FOUR BEDROOMS
$25,900

For prior appointment to view, please call Bill Stewart or Tom Beal, 385-7707.

BORDERING ROCKLAND
MODERN BUNGALOW
$19,500

This home is IMMACULATE and like NEW in every respect. Accommodation consists of: living room with fireplace, dining room in-line, kitchen has serving counter, separate eating area, through hall to 4-pce. bath with vanity, 3 bedrooms. Large rumpus room with bar in basement, drive-in garage. Large yard well-landscaped with shrubs, fruit trees, patio off rear entrance. A pleasure to show, please call Tom Beal, 385-7707 anytime.

WILLOWS AREA
VACANT
4 BEDROOMS

Move now and be settled in for school opening. Conveniently located for both elementary and high schools. Stone's throw from bus stop. Large living room, dining room and den. New aluminum windows throughout, new wiring and plumbing. Large sundeck at rear. Full cement basement with washer and dryer hookup. Newly stuccoed exterior. Asking price of $18,500 WITH LOW DOWN PAYMENT. A. W. Stewart, 385-7707.

SOUTH OAK BAY
3 BEDS AND DEN
1½ BATHROOMS

An attractive 1½-storey home close to Shoal Bay in a much sought after locality. Handy to bus, school, beach and golf course, this home provides charming large living room, separate dining room, big kitchen, den with fireplace, master bedroom and 4-pce bathroom on main floor with 2 excellent bedrooms and 2-pce bathroom above. Full basement with auto oil heat and drive-in garage. A really delightful garden with fish pool completes the picture of the best buy on the market today. Price $18,900. Call A. F. Gower, 385-7707.

MEARS & WHYTE
OAK BAY REALTY LTD.
2188 OAK BAY AVENUE

RETIREMENT BEAUTY
2 BEDROOMS
OAKLANDS

Located close to shops and transportation, immaculate inside and out, ready to move into. Bright, sunny living room with fireplace, dining room conveniently located to cabinet electric kitchen. Full cement basement with new O-O-M heat. Price $11,250.
Call F. Marshall, 388-5451 or 385-8833
NATIONAL TRUST CO. LTD.

PRIVATE 2 STOREY HOME, modern kitchen, oil heat, $10,900 terms at $3900. C.T.M. Sat. or Sun. 4037 Richmond. 386-7966.

MODERN 3 BEDROOM FAMILY home, on almost ½ acre view lot in Sooke. $25,000. EV 2-7918 evenings.

FOR CHEAPER TAXES AND better living, see Grant & Jenkins at Langford. GR 8-1728.

C O L O N Y
386-3231
852 Fort St.

HOMESALES

OPEN HOUSE
2737 SHELBOURNE
FRIDAY, 1-4 AND 7-9.

Be sure to see this cozy 2 Bdrm. bungalow, just redecorated inside and out. Modern elec. kitchen. OOM. Immediate possession. Payments only $80 P.I.T. Full price $10,900. MRS. FRASER 477-1411.

To Sell Call "COLONY" Now

MT. TOLMIE SPECIAL
3 BEDROOMS

Located in a quiet cul-de-sac this charming home offers 1,700 sq. ft. of executive living. Large living room with cantilever fireplace, sep. dining room, cosy study, cab. elec. kitchen, large rec. room and many extras. Asking $19,750.
To view, please call SHEILA BICKMORE at EV 4-9278 or 386-3231.

To Sell Call "COLONY" Now—

NEW LISTING
OAK BAY SOUTH
SECLUDED
$19,500

2500 SQ. FT. on one floor (plus an upstairs) of this recently restored gracious older home. A ball room, 24'x18' living room with an aged brick fireplace, den 14x12 with granite fireplace, dining room 14x17, large modern kitchen, 4 very large bedrooms (3 upstairs). Full high daylight basement. Many fruit trees and CARY OAKS, all on a large secluded lot, 2 blocks from the beach, close to schools, shopping, etc. Call now to view. WANDA STARR, 388-4920 or 386-3231.

—To Sell Call "COLONY" Now—

WEST BURNSIDE
$17,900
5 BEDROOMS

Huge 24x20 south and west exposure sundeck. Over 1,200 ft. in this 4 year-old contemporary home. L-shaped living (with fireplace) and dining, with sliding glass doors to a big sunny sundeck. 3 bedrooms up and 2 down, beautifully finished in knotty pine. Lge. 4-piece bath plus an additional shower and toilet. Rosewood panelled family room with bar. Patio for barbecuing, even on a rainy day. Complete, fenced lot. Space for five car parking in driveway. Call anytime. Will consider offers.
WANDA STARR
386-3231 or 388-4930

To Sell Call "COLONY" Now—

ESQUIMALT RD.
$16,900

Less than a year old. Cathedral entrance. Wrought iron encloses the 4 steps leading to the 12x17 living rm. in-line-dining. Bright kitchen, 2 bedrms. EXTRA FULL BASEMENT. Call JEAN KOWALSKI 386-9358.

—To Sell Call "COLONY" Now—

SETTLE BEFORE
SEPTEMBER
3 BEDROOMS PLUS
$16,700

Blenkinsop area — this lovely home has a large living room with fireplace, bright family size kitchen with dining area. Rumpus room plus 4th bedroom plus work area in basement. Call BARBARA HUNT, 386-3231, res. 658-5664.

—To Sell Call "COLONY" Now—

HOUSE & LOT, $12,500.

Investment minded? Located close to Princess Patricia High Rise, substantially-built 2-bedroom family home, plus 36'x120-ft.-sewered lot. More details from BOBBIE MITCHELL, 477-6838.

—To Sell Call "COLONY" Now—

COLWOOD SEA GLIMPSE
RETIREMENT GEM
ONLY $12,500

This 2 bedroom full basement home nestled in its own acre will delight you country loving folks. 18x17' living room with a lovely granite fireplace. Oil heat, new roof. Lovingly cared for but now must be sold for health reasons. Don't delay, phone today JOYCE MILLER 386-3231 or 477-6161.

—To Sell Call "COLONY" Now—

PRETTY AS A PICTURE
CLOSE TO TOWN
REDUCED TO $11,900

Two-bedroom modern home, new oil furnace. Freshly decorated both in and out. The most lovely secluded back yard. Do let this one you right now. Please call JOYCE MILLER 386-3231 or 477-6161.

—To Sell Call "COLONY" Now—

COUNTRY LIVING
$11,750 ASKING PRICE

You must see this 2-bedroom modern stucco home nestled among tall firs on a large fenced lot. Hi-Fi planter divides entry from living room. Oak floors throughout. Partial basement with 7'½" ft. ceiling. Carport. Will consider offers. Call anytime.
WANDA STARR
388-3231 or 388-4930

—To Sell Call "COLONY" Now—

CITY — $11,000.

$88 PER MONTH INCLUDING PRINCIPAL, INTEREST AND TAXES.
An older, spotless 2-bedroom home with living room, fireplace, dining room, big, cheery kitchen, new Oil-O-Matic furnace, white stucco, turquoise trim. Quiet, well-kept street. Please call DEE FORBES, 382-3541 or 386-3231 ANYTIME.

—To Sell Call "COLONY" Now—

IDEAL FAMILY HOME
ONLY $80 P.M.

Excellent value in this 3 (could be 4) bedroom home. Completely remodelled with shining oak floors. There is a large panelled living room with dinette in line, cab. elec. kitchen with eating area. OOM. Close to schools. Full price $11,000.
Please call SHEILA BICKMORE, EV 4-9278 or 386-3231.

—To Sell Call "COLONY" Now—

NICE AND EASY
NO BASEMENT, $9,950

Living can be just that in this bright 3-bedroom home. Newly decorated inside and out. Situated close to school, children's playground and buses, etc. Easy terms. To view call IRENE DALZIEL, 384-8892.

—To Sell Call "COLONY" Now—

HANDYMAN'S SPECIAL

Cosy and convenient, 2 bedrms., electric range. Oil heat, drive-in garage, large lot. Only $9,500. JEAN KOWALSKI 386-9358.

—To Sell Call "COLONY" Now—

CLOSE TO THE SEA
WITH A DOGWOOD TREE
$8,200

Little cottage with 1½ bedrooms, large living room and nicely remodelled kitchen, situated on a beautiful 170' x 62' treed lot, 2 blocks from the sea and 3 blocks from Cordova Bay shopping plaza.
BARBARA HUNT, 386-3231, res. 658-5664.

—To Sell Call "COLONY" Now—

LITTLE HOUSE,
LITTLE PRICE
LITTLE TAXES

1-bedroom cottage in the Wilkinson area, small but neat. Asking price $7,300. IRENE DALZIEL, 384-8892.

P. R. BROWN & SONS LTD.
762 Fort Street 385-3435

OPEN HOUSE
955 LAKEVIEW AVE.
SAT., AUG. 6th
1 P.M. TO 4 P.M.

Charming chrome with panoramic views. Two bedrooms and den which could be third BR. Large secluded patio, ample parklike setting of trees and shrubs.

PRICE $18,500

Mrs. Hartt in attendance, 385-3435 anytime.

QUEENSWOOD
SEA FRONT
7-ROOM BUNGALOW
NEARLY 3 ACRES

The attractive house has reception and through hall, L.R. 27'x16', D.R. 14x13, den, 3 spacious B.R.s, 3 bathrooms, electric cabinet kitchen with mosaic. All main rooms face east with sweeping view of sea and islands. H.W. oil heating, separate 3 car garage, small swimming pool 21'x14'. Most of property in natural state with many handsome native trees. Offering complete seclusion. Please call Mr. Holms, EV 4-1065.

CADBORO BAY
PRESTIGE LOCATION
UNIVERSITY ONE MILE
QUIET STREET

Protected by mature trees with sea views (after the leaves fall), this ten-year-old home combines the dignity of maturity with the freshness of youth.

Long, low rancher with cedar shake roof blends perfectly with quarter-acre tastefully landscaped lot and surrounding homes of comparable value.

Living room, 18'x13', dining room 9'x10', two bedrooms, cabinet electric kitchen with ample counter space and dining area, 4-piece vanity bathroom with tiled shower, ample closets.

Full basement with 29'x14' panelled recreation room, extra toilet and laundry, wired and plumbed for washer and dryer.

$27,900

$10,900 CASH WILL HANDLE
ERIC A. MACFADYEN
EV 5-3435, 24-Hour Service

OAK BAY
LANSDOWNE HEIGHTS
NEAR GOLF COURSE

Three large bedrooms, living room, 20'x14' with two walls tastefully panelled, Roman brick fireplace, oak floors throughout.

Spacious family kitchen with eating area, wired for range and also wired and plumbed for washer.

Quarter-acre lot, ground level carport, full basement, Oil-O-Matic heating, quiet street.

Perfect for retired couple who want a home more spacious than the average, and alternatively would suite growing family.

$21,000

TERMS TO GOOD COVENANT
ERIC A. MACFADYEN
EV 5-3435 — 24-hr. Service

WATERFRONT
THREE BEDROOMS
CITY WATER SUPPLY
TWO YEARS OLD

Delightful 3-bedroom cottage located on Seagirt Rd. with 80-ft. of private beach, designed for year round living or as a summer cottage.

Large living room has a splendid fireplace and secluded verandah overlooking Sooke harbor.

Kitchen wired for range. The price includes a 14' boat with 3½ h.p. outboard engine. Vendor regularly catches salmon scarcely 100 yards off his own private beach.

$13,980

Terms to a good covenant or vendor will consider trades.

ERIC A. MACFADYEN
EV 5-3435 — 24-hr. Service

SEA AND MOUNTAINS
VIEW—PLUS
QUIET LIVING

Post and beam, daylight basement styled, a fine modern home in truly beautiful surroundings — good fishing, swimming, sandy beach, vacation living at home — sound good? Drive out to OLYMPIC VIEW DRIVE, JUST OFF DUKE ROAD, off Metchosin Road. Priced at $24,900 with terms. For details call

S. W. BRIDGES
EV 5-3435 GR 8-1456

GLEN LAKE
LOVELY 2-BEDRM HOME

Only four years of age and immaculate with gleaming oak floors. Two bedrooms, one twin bed size, living room with beautiful raised fireplace to ceiling, dining rm. lovely kitchen, vanity bathroom and small utility room, carport. Post and beam type home. Lot 75'x150'. Total price $13,000 with terms.

GEORGE LEE
Home 478-1908 Office 385-3435

METCHOSIN SEAVIEW
FOUR-BEDROOM HOME

Immediate occupancy can be had. Four large bedrooms, living room with fireplace, dining rm., den, electric cabinet kitchen with hood and fan, and nice bathroom. Furnace room with automatic hot water heating and large electric hot water tank. Fluorescent lighting. Double garage and seaview. Five minutes walk to lovely Taylor Beach. Lot 65'x96'. Net taxes $1. Only $12,500 with $4,000 down and balance at $83 per month.

GEORGE LEE
Home 478-1908 Office 385-3435

HOUSE PLUS 5 ACRES
FOR ONLY $5,850

Drive by 757 LATORIA RD. in Metchosin and see this bargain. Living room, kitchen, bedroom, modern 3-pce. bathroom and small utility room. Separate garage. On water line with power and telephone in. This property is all treed with rock garden. Slopes up from the road and then levels off. Price $5,850 cash or terms.

GEORGE LEE
Home 478-1908 Office 385-3435

IMMEDIATE POSSESSION
$11,850

- Move right in
- Two bedrooms
- Large living room with fireplace
- Bright modern electric kitchen
- Three piece bathroom — colored fixtures
- Attached drive-in garage
- A few blocks to buses and shopping
- Newly redecorated
- University-Shelbourne area
- Clear title

LEN KNIGHT
Res: GR 7-3020 Bus: 385-3435

THE PERFECT STARTER

A lovely 10-yr-old house on a nicely landscaped lot in a low tax area. It features 18x12 living room with FP, 2 good bedrooms, utility off kitchen and OOM heating. "TRY YOUR DOWN PAYMENT." Asking price only—

$9,750

Call Mrs. A. O'Neil, 385-3435 anytime

OAKLANDS AREA
$700 DOWN

Suitable retired couple (no steps) close to shopping and other conveniences. Neat stucco bungalow has L.R. with F.P., 2 bedrms., 3 pce. bath, kitchen-utility room and separate garage. Immediate possession. Full price $8950 with terms. Please call A. M. Milan, EV 5-3435, res. GR 7-1027.

PRIVATE SALE
$9,000 cash or offer. 3877 Douglas Street. 479-6388.

NORTHWESTERN
OROS. of Victoria
TEHC Ltd.
WU 909
ERSI GOVT.
STTT ST.
EI
RE EV 5-6741
NS

CJVI — 11 a.m. — OPEN LINE

"We Trade Homes"

OPEN DUPLEX
SAT., 2-5 P.M.
2258-60 CADBORO BAY RD.

1. Oak Bay
2. 3 bdrm. suites each side.
3. Full basement
4. Just 5 years new
5. Two fireplaces, two furnaces, two garages, etc., etc.
6. Priced to sell below assessment value at the outstanding price of only $23,900. For prior information call 385-6741.

Ask for John Molyard

WATERFRONT ACREAGE!

11 YEAR OLD 3 BEDROOM HOME. A GARDENERS PARADISE. Beautifully treed. FABULOUS VIEW. $35,500.
MRS. SIMPSON, 385-6741

BEAUTIFUL GEORGIA
PARK TERRACE

NEW EXCLUSIVE, JUST $33,500. Commanding sea view. 9-1000ft rancher, 2 fireplaces. Unusually lovely home.
MRS. SIMPSON, 385-6741

UPLANDS
JUST LIKE A PARK

Sea view looking over the Islands from the gracious "grand piano" size living room with fireplace. Separate dining room. Attractive electric kitchen. 3 or 4 bedrooms or den. Practically new wall-to-wall carpets. Part basement, oil hot-water heat. This lovely couple have to sell because of heart condition. Give-away price at $29,500. Call DORIS ADAMS, EV 5-6741 or EV 6-3989.

OUTSTANDING
SEA VIEW

A once-in-a-million chance to buy this lovely home much below replacement cost, in the ever popular Cordova Bay area. Over 1,750 sq. ft. of livability. Large 15x24' living room, separate large dining room. Three bedrooms. Full basement. This home truly deserves your inspection. Priced to sell at only $25,800. Large mortgage at 7½% if so desired. Dial 385-6741 anytime.

Ask for John Molyard

DRIVE BY
1599 CEDAR GLEN RD.
Corner of Shelbourne

- A spotless three (or four) bedroom family.
- Attractive Cathedral entrance.
- Gleaming oak floors in living and dining room.
- Sandstone corner fireplace.
- Counter top oven and stove in the handy kitchen with dining area.
- High bright basement with spacious panelled rumpus room and fourth bedroom.
- Other added features.

Close to shops, schools and University.

PRICE $22,000
Phone M. SMITH, 385-6741.

RICHMOND ROAD
RESIDENCE

A three bedroom home with CHARACTER. Large living room, large separate dining room plus den. Magnificent garden. $17,500. 385-6741—PETER W. BARDON

SUBURBAN ATMOSPHERE

But not too far from town and stores. 3 bedrooms, full basement, drive-in garage. Large lot, landscaped. Asking $16,700, try your down payment.

RUSS DUNN, 385-6741

"WHAT-A-BUY"

3-bedroom stucco bungalow. Terrific location for growing family. Separate dining room, full basement, oil-o-matic heat.

REDUCED PRICE $15,900

Call DORIS ADAMS, EV 5-6741 or 386-3989.

DRIVE BY

1. 3229 HAPPY VALLEY RD. 3-year-old 3-bedroom bungalow. Price $10,900. Terms.
2. 2909 DICKERSON PL. (Colwood)... $1,500 down, $150 per month, principal, interest and taxes. 2 bedrooms, full basement.
3. 3940 CEDAR HILL CROSS RD. Possible VLA ½ acre. Price $13,900. Terms.

For further details phone BILL SQUIRES or FRED BERGMAN, EV 5-6741 anytime.

ANOTHER FIRST
NEWTON ST.

This fine 3 bedroom home is located in the heart of everything, close to SCHOOLS, BUS, and SHOPPING and on a nice quiet street. It's only 6 yrs. old and has a spacious living and dining room in-line. A large divided kitchen and nook. A completely finished basement with large rumpus room, and drive-in garage. Also N.H.A. 6.% mortgage. The grounds are professionally landscaped. To view this immaculate home, call C. Pimlott 385-6741 or 386-8559.

FAIRFIELD
$1500 CASH

Nothing more to pay. The lower suite pays the mortgage while owner lives in three bedroom upper rent free. For full details hurry and call RACHEL or ART PARSONS at 385-6741 anytime.

"3 BEDROOMS"
3 YEARS OLD

This lovely 3-bedroom, 3-year-old home situated on a large landscaped lot, is being offered for sale for the first time. The large living room has a fireplace, wall-to-wall carpeting over hardwood floors. Family size electric kitchen, 4-pce. Pembroke bath. Full high basement with OOM heat. Truly a bargain. Priced to sell at $13,500. Call JACK RODGER, EV 5-6741, anytime.

FAMILY HOME

Are you looking for a 4-bedroom home in the Fairfield area? This home is in excellent condition with a full cement basement and gas furnace. There is a large living room, dining room, cabinet kitchen, also utility room on the main floor. Asking only $11,500. Call JESSIE McGRATH, EV 5-6741, anytime.

MARIGOLD-VIEW!

Attractive 2-bedroom bungalow on large landscaped lot with garden. Fireplace. Hardwood floors. Large cabinet electric kitchen. No steps. Full price only—$10,500. Terms. Call REG. POWERS, 385-6741, res., 386-0439.

COLLEGE AIR

The grounds abound in nooky spots to sun or just be shamelessly lazy in the shade; the snow capped mountains seem just behind the fruit trees and the loganberries are huge, dark and luscious! It's a dream of a 2-bedroom house too, loaded with homey extras, such as wall-to-wall carpets, open fireplace, framed by book shelves, big electric kitchen with a sun-warmed brick decor (and the prettiest nook) vanity bath and Oil-O-matic heat. This is an "art fast" buy in extra choice location. Full price $9,875. BEV McARTHUR, EV 5-6741 anytime.

MOUNTVIEW

This delightful two-bedroom bungalow, constructed of brick with a stucco finish, has a large garden full of fruit trees, strawberries and flowers. There is a completely modern interior, tastefully decorated. An attractive fireplace completes the panelled living room. Heating is electric. Double garage. Priced at only $10,750. JOHN CHAPMAN, EV 5-6741.

NORTHWESTERN
OROS. of Victoria
TEHC Ltd.
WU 909
ERSI GOVT.
STTT ST.
EI
RE EV-5-6741
NS

CJVI — 10 a.m. — OPEN LINE

"We Trade Homes"

$2000 DOWN
$8,950 FULL PRICE

Oil hot water heat featured in this dandy retirement home within easy walking distance to Oak Crest store. You can grow your own vegetables and have all the fruit you wish—apples, pears, cherries and plums. Yes, even walnuts on the 198 by 50 ft. lot. Home has stucco exterior and Duroid roof. Full high basement with drive in garage for small car. This 2-bedroom home is as clean as a whistle with good size living room with fireplace. Bright kitchen, electric range included. Immediate possession. Better be quick for this one, try an offer. Call LEN LeDOUX now and be the first to view. EV 5-6741, EV 2-9852.

COUNTRY ESTATE

.85 acre on Saanich Peninsula. Attractive older brick home. Large living room, dining room. Up to 4 bedrooms, 2 bathrooms. New OOM furnace. Double garage. Some work needed on interior. Asking $13,900. To view call 385-6741—PETER W. BARDON

UNIVERSITY
REALTY LTD.
3639 SHELBOURNE ST.
477-1855

$16,950
2 YEARS OLD
6¼% MORTGAGE

Located in the Cedar Hill District close to schools, transportation and shopping. A lovely family home with 3 good bedrooms, large living room (21½ x 12½) with raised hearth fireplace, built in bookshelves and panelled wall, large modern kitchen and 4 pce bathroom. Full basement with drive-in garage, finished T.V. room and space for a rumpus room. All this on a large fenced lot. Don't miss this opportunity.

TOM MOTTERSHEAD
Bus: 477-1855 res: 383-6039

$14,500
IMMACULATE BUNGALOW

Close to Cedar Hill Golf Course. Main floor has through hall, lovely living room, large electric kitchen, bright dining area, 2 bedrooms, 4 pce bathroom and laundry room. Basement has rumpus room, drive-in garage and lots of storage room. Automatic oil heating and copper hot water tank. Easily maintained lot. Approx. 11 yrs. old. Better than new.

TOM MOTTERSHEAD
Bus: 477-1855 Res: 383-6039

SUNNY
LANSDOWNE SLOPE

Comfortable family home — over 1600 sq. ft. of living area on the main floor consisting of spacious entrance and thru hall—28 ft. living room with fire place and sun room, large dining room, 2 extra large bedrooms, modern kitchen with attractive eating area. There is a full basement with two finished bedrooms. The lot 100x120 is a gardener's delight with numerous fruit trees, shrubs, hedges for seclusion and a small greenhouse. This home is within walking distance of transportation, shopping and schools and has all the ammenities of modern living. Priced reasonable at only $17,900. Call Mr. Fortune, Res. Tel. 477-1229 for appointment to view at your convenience.

$75 PER MONTH

DRIVE BY 3856 CAREY RD.
2 bedrooms, full basement home. Drive-in garage. Automatic oil heat. Extra bedroom in basement. Asking Price $12,900. Offers considered. Mrs. D. Rowe, res. 382-2534 anytime

GORGE—VACANT

Smart bungalow . . . no steps. Two bedrooms, package oil heat. Fireplace, nice lot. Transportation close. Full Price $9,750.

DOUG BAVINGTON
RES: 388-5057

SOUTH OAK BAY
829 TRANSIT ROAD
$16,975

School opening just around the corner. 4 bedrooms, large treed lot. Close to Windsor Park—also the sea. Full basement, separate dining room. To view, please call

DOUG BAVINGTON
RES: 388-5057

WATERFRONT
VIEW ROYAL
$21,000.00

First time offered and I am sure that this COUNTRY SETTING home—a home that is only 2 years old—will not last long. A SECLUDED LOT with over 70 feet of water frontage. WELL TREED. This home is smartly designed so that water views are available from most rooms. 3 bedrooms, full high basement. Large sundeck with carport under. Space for a rumpus room. 4-piece vanity bath. Terms . . . Very reasonable down payment and the full balance by agreement back to the owner. To view please call

DOUG BAVINGTON
RES: 388-5057

TECH-DESIGNED
HOMES PRESENTS:
COLONIAL SPLIT LEVEL
(1196 sq. ft.)

$1950 DOWN $18,450
(Inc. $4,000 LOT)
$14,450 IF BUILT ON
YOUR LOT

Large living room with fireplace, separate dining room with sliding doors to sundeck, wall-to-wall carpeting in living room and dining room, cabinet kitchen with pantry and table area, 3 bedrooms with good-sized closets, 4-piece vanity bathroom and powder room off master bedroom, carport. 4-bedroom model with extra bathroom, $19,950.

SPANISH—FULL BSMT
(1222 sq. ft.)
$1950 DOWN $18,450
(Inc. $4,000 LOT)
$14,450 IF BUILT ON
YOUR LOT

Separate living room with panelled fireplace wall, dining room with sliding doors to sundeck, kitchen with table area, 3 good-sized bedrooms, vanity bathroom, roughed-in rumpus room. Carport. 4-bedroom 2-bathroom model. $19,350. 5 bedrooms, 2 bathrooms model, $20,250.

CHOICE ½-ACRE
VLA LOT $3,000
OTHER LOTS FROM $2,200
BUILDING AND LOT
PRICES ARE
INCREASING—
BUILD NOW

Byron Price (Canadian Housing Design Award Winner)
1314 Quadra St. 385-2458 anytime

OWNER GORDON HEAD
Unobstructed Sea View
4575 Bonnie View Place

Attractive 3 bedroom, full basement home, with attached double garage, picture windows, etc. Beautiful location, clear title with immediate possession. GR 7-3397.

NEWSTEAD
REALTY
LTD.
1013 GOVERNMENT 382-8117

EASY TO BUY
EASY TO TRADE
EASY TO SELL

DO YOU KNOW THERE IS AN EASIER WAY TO SOLVE YOUR REAL ESTATE PROBLEM? Many home owners wait months to sell their present homes and end up with less cash than their full equities. This places them in the position where they must look for a replacement home with smaller down payments. I can offer you a quick disposal of your present home and fast possession of your new home by presenting to you my REAL ESTATE TRADING LISTS. I have a large selection to choose from that will realize your full equity benefit. Phone me today and let me show you how easy it is.

HERE IS JUST ONE
EXAMPLE:
TRADE OR SELL
NEW 3 BEDROOMS

Builder-owner offers this brand new 3-bedroom bungalow for immediate sale. Large sundeck, patio. Extra plumbing and rumpus room roughed-in ready for finishing. Lovely fireplace, living room and vanity bath. Many extras. Trade the equity in your present home as down payment or offer your cash.

BILL HODGSON
EV 2-8117 or Res. EV 5-8563

YOUR HOUSE HUNTING PROBLEMS ARE OVER
BRAND NEW HOME
MOVE RIGHT IN
3 OR 4 BEDROOMS

Walk with me into the charming entrance of this lovely new home. Exotic wood panelling in shades of stone, reseda and Tahitian forms the theme of decor on the main floor.

Gorgeous old brick fireplace, 16x19 dining room, kitchen with eating area, master bedroom, bathroom and den on first floor. Open wrought-iron stairway to two bedrooms and bath up. Full cement basement has unlimited potential for development. $4,000 down and reasonable monthly payments. To view, please call

PATRICIA SEDGER
382-8117 Res. 479-3673

TOM MOTTERSHEAD
Bus: 477-1855 res: 383-6039

$14,500
IMMACULATE BUNGALOW

Close to Cedar Hill Golf Course. Main floor has through hall, lovely living room, large electric kitchen, bright dining area, 2 bedrooms, 4 pce bathroom and laundry room. Basement has rumpus room, drive-in garage and lots of storage room. Automatic oil heating and copper hot water tank. Easily maintained lot. Approx. 11 yrs. old. Better than new.

TOM MOTTERSHEAD
Bus: 477-1855 Res: 383-6039

SUNNY
LANSDOWNE SLOPE

Comfortable family home — over 1600 sq. ft. of living area on the main floor consisting of spacious entrance and thru hall—28 ft. living room with fire place and sun room, large dining room, 2 extra large bedrooms, modern kitchen with attractive eating area. There is a full basement with two finished bedrooms. The lot 100x120 is a gardener's delight with numerous fruit trees, shrubs, hedges for seclusion and a small greenhouse. This home is within walking distance of transportation, shopping and schools and has all the ammenities of modern living. Priced reasonable at only $17,900. Call Mr. Fortune, Res. Tel. 477-1229 for appointment to view at your convenience.

$75 PER MONTH

DRIVE BY 3856 CAREY RD.
2 bedrooms, full basement home. Drive-in garage. Automatic oil heat. Extra bedroom in basement. Asking Price $12,900. Offers considered. Mrs. D. R

150 HOUSES FOR SALE

JOHNSTON & CO. LTD.
Realtors
Established 1903
1306 Broad Street 385-2471

OPEN HOUSE
OPEN TO VIEW
3180 CARMAN
SATURDAY, 1:30-4:30 P.M.

Extra spacious 2 bedroom, full basement bungalow. Built 7 years ago for the present owner. A lovely home in a most pleasant location. 6% mortgage.

J. MURDOCH
385-2471 anytime.

OAK BAY

A good family home of 4 or 5 bedrooms, separate dining room, newly wired, automatic heat. Needs new floor coverings but with beaches and park less than ½ block away and good schools close by you can't lose. Asking $15,400—all offers considered. MRS. ELLEN SPEERS in attendance. For previewing phone 385-2471 anytime.

GORGE-BURNSIDE
$9,250—$1,500 DOWN

Just listed, an older spacious family home. Full basement with extra plumbing and H.W. heat. A large lot with fruit trees. Bal. $73.00 p.m. Please call Leo Van Dyk 385-2471.

SUMMER SPECIALS

1. QUADRA AREA 2 BR. no step. $2,000 down, $107 PIT per month. Full Price $10,900.
2. NEAR VICTORIA HIGH, 2 BR., no step, $1,900 down, $84 PIT per month. Full Price $10,500.
3. BURNSIDE - TILLICUM AREA. 2 BR. full basement, drive-in garage, immaculate, $2,900 down, $94 PIT per month. Full Price $12,900.
4. VIEW ROYAL, 3 BR. full basement, high view lot, drive-in garage. Immaculate. $2,000 down. $127 PIT per month. Full Price $15,900.

BILL McCULLOCH
385-2471 Anytime

PANORAMIC
WATER VIEW
EXECUTIVE HOME
1¼ ACRES

Extra large living room with raised hearth fireplace, dining room, cabinet kitchen, with built-in range, 2 bedrooms and den, large family room with fireplace. Hot water heating, double carport and sundeck. $28,000 with terms.

For further information call
EDITH BRITT
385-2471, anytime.

HORSEMEN
CATTLEMEN and
LAND LOVERS

A desire by a Central Saanich rancher to establish on the mainland makes available a twenty acre parcel of fine pastureland, fenced, and cross fenced, near new barn and ranch home. Accommodation consists of three, spacious, inline, living and dining room, automatic kitchen, fully equipped utility, attached carport, automatic oil heat, piped municipal water. Certain household items are included in the sale and all machinery at $30,000. Located at 6886 Central Saanich Road. For appointment to view call

SI FLETT
385-2471 anytime.

TOWN & COUNTRY
REALTY
LIMITED
3617 Douglas St.
382-7276

UPPER LANSDOWNE
SPACIOUS SPLIT-LEVEL

Yes, it needs a bit of imagination and landscaping to dress up the front of the house, BUT LOOK AT THE PRICE! Only $21,850! Large 20 x 29 living room forms only a part of the 1644 sq. ft. on the main floor. Also a R.I. rec. room with fireplace and plumbed for 3rd bathroom in basement. Phone F. Colombin 382-7276.

COLWOOD BEAUTY

Situated in lovely treed area, this 6 room contemporary stucco bungalow 1300 sq. ft. of floor space, plus full high basement with roughed in rumpus room. Oil-O-Matic heating, carport. Beautiful oak floors and plaster finish in large living rm. D.R. and electric cabinet kitchen with padded breakfast nook. Easy terms. $2200 down and $119 per month. Quick possession. Bargain price $18,200. To view call Mr. Ludlow, EV 2-7276 or EV 3-5101.

BURNSIDE AREA

Three bedrooms, living room, dining room, large kitchen. A large family home for $1000 down. Total price only $9900. Call Bert Ralph 382-7276.

BEAUTIFUL GONZALES
FIVE BEDROOMS

Lovely 5 bedroom family home with large L.R.m. and D.Rm. also eating area in cabinet electric kitchen. Close to the sea, shopping centre and schools. Excellent terms. $2,000 down $125 per month. Reduced for quick sale. Owner transferred. S.P. $13,900. Call Mr. Ludlow for appointment, EV 2-7276 or Res. EV 3-5201.

GARDNER AGENCIES LTD.
899 FORT
385-1448

GORGE AREA
EASY TAXES
ONLY $12,700

Good retirement or started home. Living room with fireplace and hardwood floors. 2 bedrooms. Compact kitchen with breakfast nook. Full basement with small finished room and drive in garage. Attractive white siding exterior. Large landscaped lot with some fruit trees and ample garden area. On sewer. Gross taxes only $222. For appointment to view call EV 5-1448. Jack Glover or Gordon Marshall.

LOW
DOWN
PAYMENT

SOLID HOME PLUS REVENUE—JAMES BAY LOCATION, 2 VERY VALUABLE LOTS. ZONED FOR APARTMENTS. FULL PRICE $13,600.00 YOUR DOWN PAYMENT, BALANCE AS RENT. TO VIEW PLEASE DIAL CLIFF STRETCH, 382-9145 OR 383-7436—Victoria Realty Ltd.

OAK BAY
IMMEDIATE POSSESSION

SOLID FOUR BEDROOM SEMI BUNGALOW. FULL BASEMENT. OIL HEAT. HEAVY WIRING. VERY CONVENIENT LOCATION. NEAR SCHOOLS AND BUS. ASKING $12,900.00. TO VIEW PLEASE DIAL CLIFF STRETCH, 382-9145 OR 383-7436—Victoria Realty Ltd.

REDUCED PRICE

$10,250. SUIT COUPLE. Immaculate 2-bedroom plus utility and sep garage. Stucco bungalow on Albion St. Fireplace, E. kitchen, range incl. Oil-O-Matic hot water furnace. Low taxes and upkeep. Shopping ½ block. Try $3,600 down. THIS IS A DANDY BUY. Call McCandless Realty, 830 Fort, EV 3-6111, eves. EV 4-3655.

HOUSE FOR SALE ON 2-ACRE lot in West Saanich Rd. district. Fruit trees, berries, etc. Large panelled living room with fireplace, 2 bedrooms, good-size kitchen, sunroom, extra cabin for your guests. Asking price, $17,500. Ph. 479-5235.

150 HOUSES FOR SALE

HAGAR & SWAYNE LTD.
614 Yates St. EV 4-0531
Member of the Real Estate Board

O-P-E-N
SATURDAY, 2 - 5 P.M.
536 DAVIDA AVE.
$700 DOWN—$90 MONTH!

ATTRACTIVE stucco TWO-bedroom bungalow with PANELLED living room — fireplace — electric cabinet kitchen — dining area — part basement — automatic heat — garage. Lovely lot with patio. Priced for a quick sale.

MADGE HOLE
GLADYS McLURE
384-0531

CORDOVA BAY

Sea view and different. Beamed ceiling and dark oak floors in living room and dining room add to the beauty of this shaked roof stucco home. 1,950 sq. ft., 4 BRs., rumpus room, lovely kitchen opening on to patio. Must be seen to appreciate.

MADGE HOLE
RES. 382-5369 OR 384-0531
(ANYTIME)

$16,500
LEGAL SUITE

Close to schools, transportation and stores, 2 large brms., large living room with fireplace. Formal dining room, electric cab. kitchen, 4 pce. bathroom. Suite — 2 brms., combination living room and kitchen with fireplace, 3-pce. bathroom. Economical hot water heat. Drive-in garage. Rent the suite and live upstairs for only $67.00 a month.

GLADYS McLURE
384-0531
MADGE HOLE

CITY—WATERFRONT
IMMEDIATE OCCUPANCY

A HOME you will be PROUD to OWN. THREE bedrooms—master with complete bathroom—2,000 sq. ft. of ENJOYABLE living—recreation — bar — patio — sundeck — beach. Originally $33,700 with terms. Owner transferred and requests ALL offers.

GLADYS McLURE
384-0531

REDUCED $2,000
5 BEDROOMS
NOW ONLY $11,950

If you want dollar value this is it. I strongly recommend that you take an hour of your time to inspect this very fine older renovated home. Central location near Jubilee hospital. About 1,400 square feet and all the rooms are on the main floor. Two bathrooms and new Oil-O-Matic furnace. For more information and to view please dial 384-0531 and ask for Jay Rogers.

7 ROOMS
V.L.A.—WITHIN 2½ MILES
CEDAR HILL DISTRICT

This older home in lovely condition contains four bedrooms, large living room, separate dining room and cabinet electric kitchen, utility room, wired for washer and dryer. OOM hot water heat. Situated on over ½ an acre, is yours for just $14,500.00. Terms to be arranged.

DON SMITH
384-0531 (anytime)

GORGE DUPLEX

SEE Exchange Real Estate Sect. 147

BOARDING HOUSE
ROCKLAND

SEE Revenue Properties Sect. 144
THEN PHONE Don Smith

UPPER LANSDOWNE
$28,900

LUXURIOUS 4 bedroom, 2-bath, MODERN home on a BEAUTIFUL TREED and LANDSCAPED lot.

GORDON HEAD
$19,750

BRAND NEW, LUXURIOUS 3 - bedroom home. MODERN kitchen and VANITY bath. Oak floors. Full basement. Sundeck.

GORDON HEAD
$20,600

BRAND NEW, LUXURIOUS 3 - bedroom home with EXTRA bath en - suite. MODERN kitchen and VANITY bath. Oak floors. Full basement. Sundeck. Both these homes are LANDSCAPED and unconditionally guaranteed for one year.

CADBORO BAY
$31,500

3 - bedroom, 3 - bath home with BEST seaview and seclusion. Attached DOUBLE garage.

J. M. TOOTHILL
EV 4-0531, 477-2660

COLWOOD
SPLIT LEVEL

A beautiful home of over 1,200 sq. ft. Shake roof, double carport, oversized lot. Large L-shape living-dining has bay window, raised hearth fireplace, bright kitchen, vanity bath, 3 bedrooms, rumpus room. Many extras in this fine family home. $22,900. Try your down payment.

RON SCATTERGOOD
478-1974 384-0531

METCHOSIN
½ ACRE PLUS

Set in a profusion of shrubs, trees and flowers, this 2-bedroom renovated and expanded home has much to offer to the retired couple or small family. Tip-top condition throughout. You can have ½ acre or more, starting at $16,900. VLA or some terms.

RON SCATTERGOOD
478-1974 384-0531

ESQUIMALT
391 KINVER
ANXIOUS

Vendors anxious for a sale on this home in a very desirable location. 2 bedrooms on the main floor with possible 2 more down in the basement. Dandy lot. Home needs some redecorating. Asking $14,200, but try your offer and D.P.

RON SCATTERGOOD
478-1974 384-0531

HANDYMAN SPECIAL
CENTRAL SAANICH

A large 3 OR 4-BEDROOM older home suitable for a big family. Lovely treed lot approx .96 ACRE. OOM furnace. See this and make an offer. Asking $13,900.

BUZZ MAINPRIZE
EV 4-0531 (DAY OR NITE)

150 HOUSES FOR SALE

HAGAR & SWAYNE LTD.
614 Yates St. EV 4-0531
Member of the Real Estate Board

GORGE AREA
RETIREMENT

Owners are moving out of town and are very keen to sell their well-maintained, 2-bedroom home. There is an extra bedroom in the basement, it's wired and plumbed for washer and dryer, and the grounds are nicely kept. Oil-O-Matic furnace. We feel this home is well priced for quick sale at $13,600. We urge your inspection. Please dial 384-0531 and ask for Jay Rogers.

LOVELY SEA VIEW
$13,900

3-bedroom home with beautiful sea view and at such a low price for this area. Large 16x18 living room, dining room, and cabinet kitchen. Excellent value at this low price.

LEN EBBLING, 384-0531

UPLANDS DRIVE-BY
3295 EXETER
VIEW BY
APPOINTMENT ONLY

- Two-level luxury home.
- 3,250-ft. living space.
- Very large living room.
- Large sep. dining room.
- Large kitchen with built-ins.
- 27-ft. sundeck (sea view).
- 4 large bedrooms.
- 3 full bathrooms.
- 35-ft. rumpus room (bar).
- Huge double garage.
- Landscaped lge. lot.
- Price $55,000.
- To view call anytime

JOHN BISHOP
EV 4-0531 (24-hr. service)

ELK LAKE DRIVE-BY
1.16 ACRES, HOME
5307 PAT BAY HI-WAY
VIEW BY APPOINTMENT
ONLY

- Includes lake frontage.
- 165x65 ft. across hi-way.
- Modernized older home.
- New roof, new furnace.
- Copper piping.
- Bright kitchen.
- Panelled living room with fireplace.
- Full basement.
- Large heated greenhouse.
- Terrific landscaping.
- Ideal tree nursery.
- Gardener's paradise.

JOHN BISHOP
EV 4-0531 (24-hr. service)

3 BEDROOMS
$600 DOWN
HILLSIDE PLAZA

Hurry for this one! No basement home, close to shopping and bus. Range, washer and mower included. Balance at $100 monthly including taxes. Carport off rear lane. Full price $11,900. D-a-l 384-0531, ask for

JAY RODGERS

SWINERTON
STEWART CLARK
LTD.

608 BROUGHTON ST. EV 5-2481

FAIRFIELD
NEAR PARK AND SEA
$15,500

A charming older home completely renovated within WALKING DISTANCE of the PARK and ONE BLOCK from the SEA. Features gracious living room and dining room with beamed ceilings, large cab. electric kitchen with breakfast nook. 2 LARGE bedrooms with quality carpeting and WALK-IN CLOSETS. The unfinished upper floor has space for TWO more bedrooms, extra bath, etc. Full basement—OOM heating—2-car garage—Tidy lot.

EV 5-2481 BRUCE COLEGRAVE Res. 383-6425

ESQUIMALT
CONTEMPORARY DESIGN
HIGH LOCATION
$20,900

A comfortable, well - planned 3 bedrm. home in an ideal location ... only a stroll to schools, shopping, transportation. Consists of panelled living room with crnr. fireplace and beamed ceiling, view dining room, a bright, work-saver cab. elec. kitchen. A few steps up lead to 3 large bedrooms and shiny 4-piece vanity bath. The bsmt. area has a partly finished rec. room; space for 1 more bedroom and oodles of storage space. Lot size 80'x112', fully fenced ht rear, with 4 fruit trees. This excellent home and area could be ideal for you and your "schoolers."

ED JUPP, EV 5-2481

4-ROOM HOUSE
AND COFFEE SHOP
SHAWNIGAN LAKE

$2,500 DN—$80 PER MO.

Situated in Shawnigan Village close to all amenities. Comfortable living quarters consist of 2 bedrooms, 19x13 living room, large kitchen and 3-pce. bath. COFFEE SHOP seats 20; is well-equipped and shows a very good return. A year-round operation for a husband and wife team. Possession—end of August. Price of $10,000. Includes 1,600 sq. ft. building, land business and equipment.

ED JUPP
EV 5-2481 Res. 383-6425

CADBORO BAY
OLD WORLD CHARM

Unique property offering seclusion and seaview, but close to Cadboro Village, University, Beach and Transportation: Charming 7-room home, 4 bedrms (two up), full bsmt, copper piping, oil heat. IMMEDIATE POSSESSION. A full price of $22,500. Please call Miss Courtnall, EV 5-2481 or EV 5-7543.

ESQUIMALT
$2,000 DOWN
$95 MONTH

Truly an immaculate home situated close to all schools, shops and buses, this stucco residence located on a quiet street features:

- 2 Good size bedrms, plus 1 down
- Large living rm. with fireplace.
- Family size kitchen with nook and sewing rm. off.
- Full basement with auto oil heat.
- Taxes just $88 NET.

DICK JAMES, EV 5-2481

ROCKLAND
5-6 BEDROOMS

Spacious older family residence situated close to Government House and featuring:

- 28x16 living rm. with granite fireplace.
- Large beam ceiling entrance foyer.
- 21x13 guest dining rm. with beam ceiling.
- Cosy den for father with granite fireplace.
- Large family size kitchen.
- ¾ Basement with oil hot water heat.

Full asking price . . . $20,000
(Easy Terms)
DICK JAMES, EV 5-2481

TRADE YOUR PRESENT HOME for new plus money to you. For details, phone Kasapi Construction. 386-6191.

VICTORIA CONSTRUCTION LTD. takes trades on Custom-Built houses. Phone Mr. Jones, EV 4-5113 or 385-2228 for full particulars.

PRIVATE SALE—GORDON HEAD, well kept, 5-year-old home, 4 bedrooms, 1½ baths. Treed lot. Ph. GR 7-4249. 1855 Penshurst.

150 HOUSES FOR SALE

D F H

D. F. HANLEY
AGENCIES LTD.
3293 DOUGLAS STREET
385-7761
24 HOUR SERVICE

CHARMING DIGNITY
IN THIS
AUTHENTIC TUDOR
MANSION

Swing wide the white gates and gaze in awe at this stately home with pegged beams and leaded bay windows, located on 2½ acres of sweeping lawns and English gardens just outside the City limits. Enter the thirty-foot beamed entrance hall with gleaming oak floors — large entertainment size living room with green slate fireplace and through the french doors to a covered red brick patio for the summer afternoon cuppa tea. The dining room is magnificent — just imagine, setting a table for sixteen guests or more with logs crackling in the open brick fireplace, surrounded by old world charm.
The kitchen is completely modernized yet in keeping with the character of the house.
Up the wide open stairway to the second floor with four bedrooms and nursery. (Maid's quarters on main floor.) Full price of $49,500.00 (approximately one - third replacement cost.)
This is a truly magnificent Estate and if you are intrigued and would allow me the privilege of showing it to you, by appointment only, please call:

MR. JOHN HICKS
385-7761 Anytime

No address given, at owner's request.

OPEN HOUSE
1-5 P.M.
SATURDAY, AUGUST 6,
4159 DALMENY ROAD

This home is bright and sunny all day long in the summer. In the winter you'll be as snug as a bug in a rug.
2 bedrooms and full basement give room to a small family for sleep and recreation.
Mom's kitchen is electric with plenty of dining area . . .
SO
Come out and see it this Saturday afternoon.

DON WARDELL
In Attendance
Off.: 385-7761 Res.: 384-1473

PRESTIGE AREA
SECLUDED SUNKEN
PATIO GARDEN
$36,500.00
3-4 OR 5 BEDROOMS
3 BATHS
MUST BE SOLD
GIVE US AN OFFER

This masterpiece of craftsmanship is nestled into a natural treed setting with lush sunken gardens of seclusion.
Drive up the double-width driveway —flick the switch in your car—and the double garage doors open automatically. Step over the threshold into a spacious slate vestibule—notice the look of quality! Notice also the curved spiral staircase leading to a grand living room with full w.a.l.l. fireplace and immense bay window with seaview. Sliding glass doors from dining room to two-level patio overlooking gardens. Spacious modern kitchen with oodles of cabinets, nook eating area, built-in oven and range and garburator. Follow up the curved staircase to 4 big bedrooms or 3 bedrooms and den. Very large 4-piece vanity bathroom. Another 4-pce bath off large master bedroom as well. Perfectly finished recreation room with 2-pce bath and sliding doors to patio—ideal for parties! Separate billiard room complete with billiard table. Separate utility room. Separate workshop room. Separate sewing room, hobby room or spare bedroom.
A poetic plan incorporating practical features with distinction and charm.
This home can only be appreciated by a viewing. CALL for yours now!

BYRON BISHOP
382-8895
TERRY MANN
479-6749
D. F. HANLEY AGENCIES LTD.
385-7761

BASTION SQUARE
PROPERTIES
Of Victoria Ltd.
24 Hour Service
1136 Gov't St. 388-4294

OPEN HOUSE
1:30 - 4:30, 7 - 9
COUNTRY ESTATE
MINDED?

10 ROOMS — 6 BEDROOMS
2.28 ACRES — $29,500
OR HOUSE AND ONE ACRE $32,500
GRAND COLONIAL STYLING
344 GOLDSTREAM ROAD
ACROSS FROM COLWOOD GOLF COURSE
SUBDIVISION POSSIBILITIES
A. M. CHANDLER—388-4294

OPEN HOUSE
295 HOMER ROAD
SATURDAY, 2-5 P.M.

12-year-old home on high location. 3 bedrooms with extra room in basement.
Double plumbing. High basement with drive-in garage. Hardwood floors. JACK FLETCHER in attendance. Priced at $15,900. Phone 388-4294.

UNIVERSITY AREA
FULL PRICE $20,900

Somewhat oriental four year old home, 3 bedroom, 2 bathrooms. Sophisticated modern for the fun of casual living. Built-in counter top cabinet, electric range and built-in dishwasher.

BILL HUGHES
388-4294

6 BEDROOMS

Large lot—large cabinet kitchen plus pantry area. Neat tidy home suitable for large family and easy housekeeping. Full price $10,950—$2,650 d.p. May be viewed from Monday on. For further details phone D. Hannah or A. M. Chandler, 388-4294.

HANDYMAN'S SPECIAL
$1,000 DOWN

This small down payment will move you into this spacious home in Esquimalt. Your monthly payments of $107.00 including taxes should suit your financing plans. INTERESTED? Then phone us to view this family sized, 4-bedroom or 3-bedroom and dining room home. This home will respond to a little loving care. Has new oil furnace and full basement with extra plumbing. LOCATED ON A QUIET, HIGH STREET.
FULL PRICE $11,500

A. M. CHANDLER or
DON HANNAH, 388-4294 anytime

DUPLEX
$9,500

Always rented, this 3 room up and 3 room down duplex is in excellent condition. OOM heat, separate entrances and meters. Good terms. To view call KAY DAVIES, 388-4294 or, res. 383-4387.

OAK BAY DUPLEX
CLEAR TITLE

First time offered, a quality duplex in an excellent area, close to the sea. Each side has 2 bedrooms, large living room, dining room and kitchen. Full basement. Oil heat, drive-in garage. Lovely large garden with fruit trees etc. $19,950. Jack Henderson, Taylor Spittal, EV 4-9308 or EV 3-8652.

FAMILY OPPORTUNITY
SIX BEDROOM
STUCCO HOME

DRIVE BY 41 OSWEGO. FULL PRICE $11,900.00. TRY YOUR TERMS. TO VIEW PLEASE DIAL CLIFF STRETCH, 382-9145 or phone 383-7436.

Victoria Realty Ltd.

LEAVING TOWN, 2-BEDROOM stucco, no steps, large kitchen and living room, oil heat, wired for washer and dryer, cablevision. Burnside area. Asking $6,750. Ph. 385-9985.

150 HOUSES FOR SALE

J. H. WHITTOME & CO. LIMITED
ESTD. 1898
Victoria-Duncan-Chemainus
706 FORT STREET

OPEN HOUSE
SATURDAY 2 - 5 p.m.
979 BRIGHTON CRES.

CLOSE IN—MODERN
CUL-DE-SAC

You will be surprised to find such a beautiful cul-de-sac so well located for schools, transportation, etc., and this modern post and beam designed by an architect for the owners who wanted the advantages of location with privacy. There are 3 BRs., 1½ bathrooms, a large combined dining area and family room laid out in a plan that is practical and efficient. See this before you decide. Price $24,900. Exclusive with WILF DAVIS, 388-4271 or Res. 658-5276.

OPEN HOUSE
SATURDAY 2 - 5 p.m.
2425 SUTTON ROAD

SECLUSION—NEAR UVIC
MODERN—LUXURIOUS

In a beautiful setting of arbutus and firs this contemporary post and beam may well be the home you are looking for. It is bright, cheerful, almost new and has many attractive features such as oak plank flooring, hammered copper fireplace hood, separate draws for drapes and lining, etc. The kitchen is a housewife's dream with built-in frig and freezer, double oven Tappan range. Kitchenaide dishwasher. There are 3 BRs, 1½ bathrooms, expensive wall-to-wall carpet in hall, master BR and stairway. Downstairs there is a bright finished rec. room with targinol floor, roughed-in plumbing for third bathroom and lots of space for storage, workshop, etc. Sudden transfer makes this home available for quick occupancy. Located on quiet street in Cadboro Bay area near Uvic. Price $34,900. Appts are necessary but can be arranged on short notice by calling FRANK WILLS OR WILF DAVIS 388-4271

1631 RICHARDSON
OPEN HOUSE
Sat., 1:30 to 5:30

Are you thinking of back-to-school housing conveniences already? Well, you should. Drop in at 1631 Richardson and see this ideal family home; close to school, transportation and shops. It is beautifully landscaped with large play area at back, three bedrooms, large Kitchen with eating area, L-shaped living and dining room. Large family room with wired sound to large secluded patio and drive-in garage. TOM DUNCAN will be in attendance and welcomes you to drive up and stop for a friendly chat. Phone 388-4271, or 477-2462.

EVERYTHING HERE
Even a view—Close to Swimming
ELEGANT LIVING
EXCEPTIONAL VALUE

- Brand spanking new
- 1,437 sq. ft.
- 3 large bedrooms
- Large living room, fireplace
- Lge. kitchen and dining room
- 2 sink vanity bathroom
- 24 x 24 sundeck
- 2-car driveway and path
- Spacious daylight basement, plumbed, room for rec. room, bedrooms and workshop
- 2 entrances

SITUATED IN SWELL AREA BETWEEN ELK LAKE & CORDOVA BAY—PRICED TO SELL WITH A REASONABLE DOWN. PHONE FOR DETAILS OR VIEWING ANYTIME.
Oops almost forgot—landscaping to be done.

ASKING $24,500
NORA LINDSAY RON TRUESDALE
658-5040 386-9772
or
388-4271

COMFORTABLE LIVING

This home has been ideally designed —3 years old, 2 large bedrooms, a 3rd down, extra large bathroom with Vanity. Spacious living-dining, fireplace, bright diningroom with picture window, handy kitchen with eating area. Full basement has fine stucco walls, rec. room with outside entrance, almost complete bathroom, drive-in garage, workbench. Full yard with room at side for trailer or boat. ALL THIS PLUS a view of Olympics, quiet area and close to everything. You should see this one. Immaculate.

Going for $16,500
Try your down payment

Call anytime to view 388-4271 or 386-9772

Ron Truesdale

TWO MORE
EXCEPTIONAL BUYS

1. Brand new — 2 or 3 bedrooms, built-in electric range — extras—a lovely home in Gorge area—$13,900. Good terms—not quite finished so you can be first in line for this beauty.
2. 4 bedrooms in Gordon Head—13 yrs. old, among new homes $10,900. Payments $85 a month—Low D.P. Call me to talk about these.

NORA LINDSAY 388-4271 or 658-5040

FRED'S PICKINS

Modern 3 B.R. stucco, immaculate, $16,500. $2,000 down. $126 per mo. 2 B.R. stucco plus 3rd B.R. in base, close in $10,950. $2,500 down. $80 per mo.
2 B.R. modern, no basement in town. $10,500. $1,000. $100 per mo.
2 B.R. plus 3rd in basement at "Town & Country." $12,500. Try your D.P. and monthly.
2 B.R. plus 3rd in base (modern) nice grounds. In town. $14,500. $2,500 down. $100 per mo.

Call FRED CAMPBELL, 388-4271 anytime

SIR JAMES BARRY
ONCE SAID "IF YOU
DON'T HAVE CHARM,
ANYTHING ELSE YOU
HAVE REALLY
DOESN'T MATTER"

But in addition to charm this Oak Bay 3-Brm. home has livability as well. A large 17 x 22 liv. rm., gracious beamed dining room, den with impressive granite fireplace surrounded by built-in bookcases. Modern kitchen, OOM heat and shake roof too. Put all this charm and practicability, set it on a 100'x150' beautifully landscaped lot and you have a real gem of a buy. Only $21,500. This beautiful property will not last so phone DON FRASER at 388-4271, anytime, to avoid disappointment.
Drive by 1315 HASTINGS ST. and 883 SWAN ST. to view two low down payment homes.
For complete information phone DON FRASER at 388-4271.

CORDOVA BAY,
Close to Beach

Just about the most perfect of its kind you will find anywhere, large L.R. with F.P. and oak floors, very attractive small dining room, large lovely kitchen, 2 bedrooms and a third or den in f.c. basement. Everything about the house and grounds is in perfect condition. Lattice fence and creeper rose enclosed area for outdoor living, oil heat, drive-in garage at rear.
Asking $16,500
388-4271 THE LAVENDER LADY 383-9120

THIS WEEKEND

drive up to but not past 1288 MONTROSE (The Rise & turn right)

This BEAUTIFULLY APPOINTED NEW ALL ELECTRIC HOME with FABULOUS VIEWS was built by owner who has just been transferred. Large living-dining, double plumbing and three Brs. on main floor, downstairs rec. room with fireplace, laundry room and loads of extra space to give ideal family living or even an IN-LAW SUITE. ASKING $26,000; will show gladly anytime from DAWN TILL AFTER DUSK.

BILL TYSON, 388-4271

150 HOUSES FOR SALE

J. H. WHITTOME & CO. LIMITED
ESTD. 1898
Victoria-Duncan-Chemainus
706 FORT STREET

2 or 3 BEDROOMS
PARKLIKE GROUNDS

CLOSE TO SHOPS AND SCHOOL

Most cheery immaculate 2-bedroom home with dining room that could be a third bedroom. House has been renovated, completely redecorated and the lawns and patios are so outstanding. Very large practical kitchen plus 11x6 eating area is a dream. New mortgage available for easy financing. This is a showplace, only six or seven minutes to town. Owners have bought. Asking $16,800.
WILLS OF WHITTOMES, 388-4271

THIS IS IT
CHOICEST OAK BAY
OWNER TRANSFERRED

Empress - like lawn and trees PLUS a lovely family home in OAK BAY with a secluded patio. ALL THIS just one block from the beach, makes this a most lovely family home with three bedrooms up, large L.R. and D.R. with glass doors to protected walkway, galley-type kitchen with good-sized eating area at end, ample closets, 11x20 finished den or office in basement plus extra room for 4th bedroom. Is close to Estevan Shopping Centre. This is fairly priced at $23,985. Easy financing available. "Oak Bay-itis" is catching.
JACK MAYBEE, 388-4271

OAK BAY
$17,250

Carefully maintained by original owner this 12-year-old home was built to N.H.A. standards and is set on nicely landscaped lot. Main floor has good living room, kitchen with eating area and three bedrooms. Downstairs a well finished pool table size rec. room plus ample work area and drive-in garage. POSSESSION BY END OF AUGUST IF YOU ACT FAST! Full Price $17,250 — Clear Title.

BILL TYSON, 388-4271

WATER VIEW
NEAR UNIVERSITY
FAMILY HOME
ONLY $19,500

3 bedrooms on main floor with fourth semi-finished in basement. Living room, dinette and kitchen all have water view. Large rumpus room semi-finished. Also large workshop room in basement plus a half bath. 4-piece bath on main floor. Approx. 1,200 sq. ft. on main floor and nine years old. Large double carport. Lot size 78'x177', nicely landscaped. To view call BEN McLEOD, 388-4271 or res. 477-3998.

LIKE AN ENGLISH
COUNTRY LANE

And at the end you will find a delightful bungalow nestled among the oaks. Thru-hall plan, entertainment size living room with fireplace, family size dining room, cabinet elec. kitchen with dining nook, looks out over a park-like area, two twin-size bedrooms, full basement with rec. room, R.I. and fireplace. Price $16,200 with terms.

Call BRUCE McILROY, 388-4271

LAKE HILL
SNAP AT THIS ONE

Modern 2-tone stucco, 7-yr-old, 3-bedroom, full basement bungalow. Spacious living room with fireplace, dining room in cline. Cab electric kitchen with eating area. Large 60x120' landscaped lot. Asking $15,500. Terms arranged. Call BRUCE McILROY, 388-4271.

GORGE
BACK GARDEN
SECLUSION
$10,950

Lovely 4-rm., full bsm't bungalow, extra bedroom down. Large living room, oak floors, fireplace, bright sunny kitchen, all new arborite, double stainless steel sinks, lots of table space. Beautifully tiled bathroom. Drive-in garage. New oil furnace. Terms arranged if necessary.

THE LAVENDER LADY
388-4271 383-9120

VICTORIA WEST
SEVEN ROOMS — ONE-FLOOR
ZONED LIGHT INDUSTRY

Sound older-type no basement home with large floor space. Suit big family or ideal corner location for plumber, electrician or tradesman engaged in any activity that requires light industry zoning. Price $8,500.

DON BACON, 388-4271

ARE YOU FED UP WITH
TOGETHERNESS?

You'll have room to live in this 4-BR family home in James Bay area. Not a palace but in addition there is a rumpus room, auto-dishwasher and new OOM heat. Full price $8,950. Try $1,000 down. To view call DON FRASER at 388-4271 anytime. See my Ad under Heading No. 144.

CLOSE-IN RETIREMENT

Very attractive, two bedrooms, no steps, new automatic oil furnace, spotless and well maintained, beautiful grounds, fruit trees, separate garage. Close to buses and shopping centre. Yours for $11,950. Phone BILL PALFREY, 388-4271 or 386-2008.

5-YEAR-OLD SPLIT-LEVEL

Spotless family home, quality construction, spacious plan, 3 bedrooms, 4th in bright high basement, drive-in garage, nice view, large, fenced grounds with fruit trees, sundeck. Excellent neighborhood of newer homes. Priced to sell at $16,800. Phone 388-4271 or 386-2008. Bill Palfrey.

GLENMANOR PARK
DISPLAY HOME

You will be pleased with what you discover when you visit our controlled subdivision at Colwood. Close to all facilities, treed lots, every home different. PRICE RANGE $16,000 to $17,000. Better homes at better prices by Hucker Construction. ONLY 8 LOTS LEFT.
Phone H. Blake, office GR 8-4321, res. 478-1272.

OLYMPIC HOMES LTD.

$9500.00

Live the carefree way in a 2-BR. 50x10 mobile home, attractively furnished on well located Langford lot. To view, call Ray McCrea, City Brokerage Ltd., 386-3547.

BRAND NEW 3-BEDROOM HOMES built from $16,000 and up, near schools, all on sewer. NHA approved. Trade-in the equity of your present home. Thetis Heights Subdivision. It must be seen to be appreciated. For information phone A. H. Phelps, 478-2076.

WELL-BUILT STUCCO BUNGALOW —Close seafront, Macdonald Park; three bedrooms, automatic heating, full basement, garage. $11,000. Ph. EV 2-8529.

CUSTOM BUILT HOMES BY EXpetienced craftsmen as low as $500 down, trade-ins considered. Phone Mr. Roberts, 386-0269.

150 HOUSES FOR SALE

SHIRLEY PHILPS
HOMEFINDERS
Ltd.
Fairfield Plaza 388-4401

OPEN HOUSE
310 IRVING
SATURDAY, 2-4 P.M.

Come and see this 3 bedroom, full basement home which is in need of someone with imagination and a yen to up date an older place. The wiring and plumbing are new (roughed-in 2nd bathroom down). There is a sheltered sundeck over a drive-in garage.
ONLY A SHORT WALK TO THE BEACH. $10,500.

ADELINE NICHOL
652-2090 or 388-4401

OPEN HOUSE
7 YEARS OLD
725 GENEVIEVE
SAT., 1:30 to 4:30

Delightful spacious 3 bedroom bungalow. Situated among new homes on a lovely large lot. Attractive living room with pretty fireplace. Dining room is in line. Full high cement basement is fully lined and insulated. Owners are moving to mainland so must sell their lovely home immediately. Asking $15,800 with terms. Your Hostess . . .

SHIRLEY PHILPS
388-4401

OPEN HOUSE
1955 GRANDVIEW DRIVE
MON., TUES. and WED.
7 - 9 P.M.

From the Cathedral entrance to the back lawn there is truly a "Grandview" of the ocean. The carpetted steps at the entrance lead to a really different design in modern living. There are two patios off the large living room. Modern Tappan Electric kitchen, dining area. Three bedrooms, four piece bath — a two piece bath off the Master bedroom. Lower area has a rumpus room with fireplace — extra bedroom and bathroom, utility area and drive-in garage. (Could be suite) OOM heat. Good terms. For advance information before viewing Please call

ANNE STARK
383-2548 or 388-4401
JAN SLATER
385-9966 or 388-4401

OPEN HOUSE
731 CRAIGFLOWER
SAT., MON., TUES.
2 - 4, 7 - 9 P.M.

Come and see this nearly new post and beam. A trend home for today's living. 2 large bedrooms, big living room and family room.

ONLY $15,500
for over 1,200 sq. ft.
Your Hostess:
GRAY LORENZEN
388-4401 or 652-1038

125' WATERFRONTAGE
3 BEDROOMS
$27,500

Sheltered beach, tremendous views, only 35 minutes drive from Victoria, this well kept sound home has a 24 ft. long living room with beamed ceiling and picture windows. The roomy kitchen's eating area also has view windows. There's a full basement, new wiring and oil hot water heat. Its close to schools and shops and terms are reasonable.

GRAY LORENZEN
652-1038 or 388-4401

GORGE $9,800
2 BEDROOMS

This attractive stucco cottage is spic and span and all renewed. There's a lovely dining room off the shining kitchen, the bathroom large and attractive, and a fireplace sets off a neat living room. All fenced, in lawn and flowers its ready to enjoy. Come see with me.

GRAY LORENZEN
652-1038 or 388-4401

HIGH SWAN LAKE
⅓ ACRE $17,000
3 BEDROOMS

Oak trees, many blooming shrubs and a delightful big pool dot the lawns of this beautifully kept property. Its a family home with spacious entrance foyer, bright living room with fireplace and a dining room that's entertaining size. The kitchen is roomy, there's a 4-piece vanity bath, 2 VERY BIG BEDROOMS on main floor and a 3rd lower floor as well as the biggest, best designed rumpus room. A separate laundry room is big and includes rough-in for an extra toilet. There's a workshop with good lighting and loads of storage space. Terms arranged.

GRAY LORENZEN
652-1038 or 388-4401

See my da under CLASSIFIED
144 Revenue Properties

ADELINE NICHOL
652-2090 or 388-4401

WATERFRONT
$12,000

3 bedroom baby Cape Cod offering seclusion and easy living. Low taxes. Located between Colwood and View Royal. Phone

MARIAN PRICE
388-4401

MAGIC WORD
OAK BAY
$16,500

Serve tea and crumpets in Victoria's "relaxed living area"—Oak Bay. This older 3 bedroom full basement stucco home has a den with fireplace, hardwood floors throughout and an easily cared-for garden. Hurry to view it now with

SHIRLEY PHILPS
388-4401 Anytime

HOMEFINDING IS OUR BUSINESS

STUCCO BUNGALOW
$6,500 CASH

To settle an estate this dandy retirement home is offered at this low price. Has one large bedroom, separate dining room, full basement, oil-fired furnace, copper plumbing,

150 HOUSES FOR SALE

F. N. CABELDU LTD.
1312 Broad St. 383-7102
Established since 1939

CLOSE TO SCHOOLS
SHOP AND BUS
SHELBOURNE AREA

An immaculate, 2 bedroom home with good sized living room, fireplace, oak floors, oil heating and attached garage. On sunny lot with fishpond and shade trees.

$12,750.00

J. F. CABELDU

UNBEATABLE VALUE
IMMEDIATE POSSESSION

This two bedroom home is suited to young and old alike. Located on bus line, near schools and shops, it has a living room, with fireplace, separate dining room and full basement with oil heat. See this fine stucco bungalow, full price

$9,500.00

LORNE ATKINS,
383-7174; Res. EV 4-6617

ANYONE CAN LOOK

For a house, but if you want to buy a home, do see this new listing. A view of Portage Inlet lends background to this charming CHARACTER HOME. 18x14 living rm with FIREPLACE and gleaming oak floors which carry into the formal size dining. Bright, modern kitchen has more cabinets than you've ever dreamed of, plus a bright eating area, and built-in desk. 3 good bedrms, full basement, double plumbing, ample storage and space for utility. Double garage and a beautifully landscaped lot with 1,200 sq. ft. of floor area. It's priced to sell at $19,900.

MARIE MALBON
477-4253 or 386-3231
COLONY HOMESALES LTD.

HIGH TATTERSAL

Charming bungalow set like a jewel amid ½ ACRE of beautifully landscaped and treed lot in one of Victoria's most tasteful residential areas, comprising of 2 bedrooms, living room with fireplace, kitchen, utility room with washer and dryer, all custom drapes and wall-to-wall carpets included.

TAKE ADVANTAGE OF THE OWNER'S NECESSITY TO SELL DUE TO IMMEDIATE GOVERNMENT TRANSFER.

Full Price $15,700

View by appointment only. Call Ron Black at 386-2385

METROPOLITAN REALTY

ARCHITECTS TOWN HOUSE

In desirable residential area. By most tastefully selecting modern materials, colors and planning, the owner achieved to create an excellent combination of the characteristics of a TUDOR type home with the amenities considered essential for todays family living. Main floor: Enter hall, living rm. furn; den; dining rm., breakfast rm., ultra modern kitchen and three-pce bathroom. The w/w carpeted open modern staircase leads to four bedrooms with built-in vanity dressers, a one pce. and three pce. bathroom and a sun room or fifth bedroom. New curtains, drapes and WW carpets match perfectly with the carefully selected tapestry like wallpaper. Price $40,000. Please call

ERIC SALM, 386-1616
ROYAL TRUST 388-4311
Member Victoria Real Estate Board

BYRON PRICE
1214 QUADRA STREET EV 5-2458

LAKEHILL
3 BEDRMS—FULL BSMT
RUMPUS ROOM

This beautiful home with a fully landscaped lot offering seclusion and situated on a quiet street near Parks and School. Nice living room with adjoining dining room, family size kitchen with eating area, 3 good size bedrooms, Pembroke bath, full size basement with finished rumpus room & extra plumbing in, basmnt. drive-in garage. Full price $15,500 with terms. Phone V. Wong EV 5-2458 anytime.

THE YORKSHIRE
737 Fort Street 384-0514

OAK BAY
Exceptional Value

Charming Tudor Style home which is in immaculate order with four bedrooms, triple plumbing, large living and dining rooms, beautifully landscaped lot which is situated on a quiet cul-de-sac between Beach Drive and the waterfront.

$31,100

HAROLD GROOS or ALLAN CHAUVIN 384-0514

HOME OWNERS
AWAKE!

WE CAN TAKE YOUR PRESENT HOME AND BUILD YOU A NEW ONE ON YOUR LOT OR OURS. WE WILL TAKE ALL THE WORRIES AND GIVE YOU A NEW COMFORTABLE CUSTOM DESIGNED HOME TO SUIT YOUR NEEDS! PHONE FOR FURTHER DETAILS.

Kasapi Construction Co. Ltd.
386-6191 anytime

GORDON HEAD
DIRECT FROM BUILDER

Open House, Sat., August 6, from 2 p.m. to 6 p.m., at 1625 McMorran Ave., off Majestic Dr. Brand new 3-bedroom home, full basement, drive-in garage. A home with so many extras, once inside you will notice the care and attention the builder have given. Don't miss this one. Open to reasonable offers. Must be sold within one week. Call owner-builder — evenings 383-4405.

DIRECT FROM BUILDER

3-bedroom split level—1927 Ferndale Road. $20,900. You will appreciate this area and price.

3-bedroom split level—633 Vanalman Ave. at the very attractive price of $17,900 with $1,939 down. This home is set high up with a beautiful open view. Call me anytime.

CHARLES MORRIS
479-2611
of Reeson and Pinch Homes

DIRECT FROM BUILDER

We have a three bedroom split-level home for sale located within walking distance of schools and University.

Call me anytime.

CHARLES MORRIS
479-2611
of Reeson and Pinch Homes.

CUSTOM DESIGNED QUALITY homes built to suit your needs—Low down payment or Trades considered. Complete home planning service—Financing under NHA, VLA or Conventional mortgages arranged. Consult us for details. Phone Mr. Clark at 658-5996.

VICTORIA CONSTRUCTION LTD.
"Satisfaction guaranteed or your money back."
384-5112 658-5996

SAANICH, 7-ROOM FULL BASEMENT home, on ½ acre, immediate possession. Full price $11,500. 3945 Helen Road. GR 9-1246.

150 HOUSES FOR SALE

E. G. HEISTERMAN & CO. LTD.
Realtors Since 1864

WATERFRONT
DALLAS ROAD

First time offered. Commanding view of Straits. A versatile design that can accommodate a family or a couple. Living room with FP. Dining room, very modern Senwood panelled kitchen. Study off main entrance. 1 bedroom on main floor. Very large bedroom up, finished rec. room with FP and 1 bedroom down. Lovely secluded back garden. $21,900. To view call WM. RAVENHILL, eves. 382-9303 or HARRY ATKEY, eves. Ph. 385-6562.

UPPER LANSDOWNE
3-4 BEDROOMS
$26,800

A Home designed for living. Large central entrance hall gives easy access to living area, rec. room, and rear patio in a large, secluded, well-treed lot. Split-level plan with L-shaped living room, dining room and kitchen with hook on one level. Open stairway to upper level of large master bedroom ensuite, 4-pce. vanity bath, 3rd bedroom is double size and may be divided to give 4th bedroom. Double drive-in garage, ample parking. Very good financing and terms. To view, call H. ATKEY, eves. 385-6302 or WM. RAVENHILL, eves. 382-9303.

GORDON HEAD
5 BEDROOMS
RUMPUS ROOM

This 3-year-old cathedral entrance post and beam home, built for owner, just placed on market. Living room with sliding doors to patio. Dining room, large kitchen, garburator, 3 BR's, 4-pce. bath. Wall-to-wall carpet main floor. 2 BR's, 3-pce. bath down, rumpus room with fireplace. Treed lot. For appointment to view call M. BLANNIN, eves. 383-1195. Price $22,500.

1121 Blanshard St. 383-4161

CLARKE & WALLACE
REALTY LTD.
820 Broughton St. EV 5-8794
Across from Eaton's Car Park

A Happy Home is a Work of Art, for You for now and Forever More

and this beautiful bungalow is the one you've been looking for, with 3 LGE. BEDROOMS, through hall, family size dining rm., 4 pce. vanity bath and lovely 14'x18' LIVING RM. graced by picture windows and roman tile fireplace. OAK FLOORS THROUGHOUT. Full basement. OOM heat, perfectly finished RUMPUS ROOM. Exterior is stucco and siding and age is only six years. TREED LEVEL LOT SHARPLY REDUCED to only $18,400, with $2,000 dn. C. Baird, 384-4825—384-0483, office 383-8794.

ROYAL TRUST
REAL ESTATE SALES DEPT.

PANORAMIC VIEW
6.88 ACRES
WATERFRONT

Situated in the Metchosin Area close to all conveniences and with a view of Albert Head, William Head, Port Angeles and the Inner Harbour. Three year old, stucco bungalow consisting of a living room, modern kitchen with dining area, 2 bright bedrooms, 3-piece pembroke bath. Carport with sun deck. Electric heating

Price $32,500

A. E. Coles, Eves., EV 2-8752

ROYAL TRUST
1205 Government 388-4311

BUY
DIRECT FROM BUILDER
CALL 477-4790 ANYTIME

1927 FERNDALE ROAD

See this beautiful 3-BDRM Split Level Home just completed featuring the new Crestwood Kitchen cabinets, carport and sundeck. Live in the fine district of Gordon Head for only $20,900.

KEN PLEWES — 477-4790
Reeson & Pinch Homes

COUNTRY SETTING
ALMOST ½ ACRE

Very attractive rustic type home built 7 yrs. ago. Excellent high location, good size living rm., log cabin finish with attractive fireplace, 3 bedrms, vanity bathrm., sundeck off the spacious cab. kit. Full bsmt. with extra rm. and workshop. OOM heat, attached garage. There is a bird aviary and chicken house. 16 fruit trees and numerous small fruits. A perfect small holding for the retired couple or active family man. Terms at the low price of $17,300.

C. H. HOLLAND, REAL ESTATE
620 VIEW, EV 5-0824 or EV 4-7659

CITY
$12,900

3 bedrm. older home, completely renovated, full basement, separate garage, fenced in back yard with fruit trees. Call

ELAINE STEPHENSON
385-7016 or 386-3231
COLONY HOMESALES

!!!! LOOK !!!!

!! $500 OFF !!

. . . On this brand new two bedroom tudor style bungalow, located in the Gorge area only minutes away from town. Nice living and dining rooms, bathroom with vanity, hardwood floors, full basement, automatic oil heat—NHA approved—Full price $16,066. To view phone Mr. Clark at 658-5996, Victoria Construction Ltd.

SOUTH OAK BAY

Owner selling lovely home with character and including de luxe features and all modern conveniences. Spacious living room with sundeck off, dining room with glimpse of the sea. Kitchen with wall-oven and counter-top stove, two large bedrms, vanity bathrm. Large entertainment room in full basement. Beautifully landscaped lot with huge patio. $18,400. Principals only. Phone EV 5-0567

VACANT
$90 P.I.T.

POSSESSION IN 2 WEEKS, 3 BEDROOM, NO BASEMENT HOME. 6¼% MORTGAGE. PRICED AT $13,900.

JOHN THOMPSON
382-7822 - 385-3290
Dickie Agencies Ltd.

HOW SWEET IT IS

Delightful, small one bedroom stucco bungalow, near bus, landscaped, see it now.
383-4651 O'REILLY REALTY 383-6632

OLDER TYPE 3 BEDROOM HOME. Oil-O-Matic heat. On half acre or more at Shawnigan Lake. O. L. Nikirk. Ph. Cobble Hill, 743-9387.

BY OWNER, 1,170 SQ. FT., DINING room, living room, 3 bedrooms. Close to university. 5¼% first mortgage. $3,000 down. Phone 477-6363.

150 HOUSES FOR SALE

McADAMS
INVESTMENTS LTD.
816 Blanshard St. 383-4124 — 24-hr.

3 - BEDRM — 2-BATHRM
UNIQUE COLONIAL
SENSIBLE AT $18,600

Located in the FINEST part of the subdivision this 4-yr-old ENVIABLE family home displays siding exterior, SHAKE ROOF and LOUVERED SHUTTERS. Cathedral entrance, 25 FT. IN-LINE living-dining rm. with custom FIREPLACE and built-in china CUPBOARDS. Swinging louvered doors lead to a LARGE BRIGHT cabinet kitchen, 3 LARGE bedrms, main 4-pce. bath with 2-pce. vanity, OFF MASTER BEDRM. FULL high and dry basemt. Beautiful landscaping. FULLY FENCED REAR GARDEN — PATIO. This character home in EXCELLENT condition and priced well BELOW replacement value. $12,200 1st mortgage at 6½% available.

ROBERT McADAMS, 383-4124

FAIRFIELD
PANORAMIC VIEWS

of Juan de Fuca straits and the mountains. See ocean liners, sail boats, fishing craft, etc. from the large picture windows of the 20 ft. living room, the bright dining room, and the modern cabinet electric kitchen of this 3-bedroom, full basement bungalow. Ground level utility equipped with washer and dryer. 4-piece bath with sliding door enclosed tub. This well planned, centre hall type, home is of quality construction. Large rec. area and drive in garage plus workshop and storage. Close to shopping, schools and transportation. Well priced at $19,900.00 — 5% N.H.A. mortgage. Exclusive, be first to see it with

ERNIE WEED
383-4124

NEW LISTING
JUBILEE
OAK BAY BORDER

No-step 2-bedroom bungalow. Spotless — renovated — new wiring, copper plumbing, oil heat, well insulated. Large living room, good dining area, cabinet electric kitchen, lovely pembroke bath. Large workshop and storage building. Greenhouse. Taxes only $91.88. Near Foul Bay Rd. and Fort St. on a quiet street. Full price $11,600. With a good down payment owner may carry balance. This is a real nice home, see today with

ERNIE WEED
383-4124

OLYMPIC
Homes Ltd.
478-4321
Colwood Plaza

GORDON HEAD
EXCLUSIVE

2217 Greenlands Rd.
$10,500.00
Good Terms

Newly stuccoed 2-bedroom, full basement older home on short no through road. Quiet for retired couple—safe for children. Entrance hall to large living room. Dining room all wood panelled. Completely modernized kitchen. Wired for washer and dryer. New oil furnace. Situated on large treed lot 10 minutes walk to beach. Drive by or call

DON BUTLER
477-3220

COLWOOD

Almost new 3-bedroom home, located in choice treed subdivision. Large "L"-shaped living and dining room. Modern kitchen with breakfast area. Full basement with Auto-Oil-heat.

FULL PRICE $14,800

Try $2,000 Down—Call
DON BUTLER
477-3220

GORDON HEAD

3 Blks. from the Sea and Mount Douglas Park

Before you buy or build compare the homes built by Hugo Hucker and pick your lot on Ash and Majestic Ave. 10 more lots just available. Prices from $17,500. For full particulars call.

DON BUTLER
477-3220

Starter or Retirement

Cosy 2-bedroom home located in an attractive section of Langford. Extra large landscaped lot with good garden area. Close to stores and buses.

Try $1,000 down.
FULL PRICE $9,250

Phone
S. HAMILTON
478-3381

GEORGE RANDALL LTD.

JAMES BAY

Close to Park and Sea. Triplex, owner occupied. Frig., Stove, Oil-o-matic Heat, Basement. The present owner has 5 large rooms and two rentals. Use your city bungalow as part payment. Price $25,000. Daytime EV 4-8109. Eves. EV 2-4902.

CITY

Stucco Bungalow. 2 Bedrooms. Modern Kitchen. Insulated. Oil Heat. Hardwood Floors. 14 years old. Price $9,950, terms. Daytime EV 4-8109. Eves. EV 2-4902.

MONTCLAIRE PARK

Mt. Douglas at your doorstep—here is an immaculate, well-built home for a large family. 3 bedrooms on main floor and 2 finished bedrooms down. Double plumbing, rumpus room—lots of storage, large sundeck. $4,800.00 down and terms. Full price $22,950.00. 1st mortgage is 6¼%. Call A. Klenman for appointment. EV 4-8109 or home EV 2-4683.

GORDON HEAD

Spacious, attractive, modern home. 3 bedrooms, full basement, rumpus room. Double plumbing. Full price $22,950.00—easy terms. A. Klenman, EV 4-8109, or home EV 2-4693.

GEORGE RANDALL LTD.
737 PANDORA AVENUE

OAK BAY
OPEN HOUSE
SUNDAY 2 - 5 P.M.

Attractive 4-bedroom home near Oak Bay High School. $135 per month P.I.T. Phone owner at GR 8-2953. Principals only.

2541 CRANMORE — $16,250

CHARMING TUDOR COTTAGE with leaded windows. Quiet street, Oak Bay border, close to University. Architect designed with separate dining room and 2 bedrooms and upstairs den. Utility room with plumbing. Living room has fireplace. Drive by 1971 Watson St. and phone for appointment, 388-5871. Price $13,900.

PRINCIPALS ONLY — IMMEDIATE possession. Panelled hall and living room, fireplace, dining room, den, de luxe kitchen and laundry room. 3 bedrooms, finished rec room and roughed-in bedroom in full basement. Plumbing on 3 floors. Close in. Desirable area. $6,000 will handle. $30,500 full price for quick sale this weekend. To view phone 385-7458.

STATELY TUDOR HOME. BUILT by a craftsman, in a secluded English garden. 4 - 5 bedrooms, 2 bathrooms. Delightful mountain view from large kitchen, family room, and sundeck. Lovely living room with granite fireplace. $27,900. Owner. 384-7922.

CADBORO BAY
NEAR UNIVERSITY

$14,900. Drive by 3841 Clarndon. 3 bedrooms, full dining room, double plumbing. 477-6095.

3-BEDROOM HOUSE, FULL BASEMENT, automatic oil heat. Automatic washer, dryer and electric range included. 1 acre. 478-1675 or Ganges 537-5631.

FAIRFIELD, BLOCK FROM SEA, with sea view, large 4 bedroom older house, cabinet kitchen, basement, oil-o-matic heat, good corner lot, $12,500, terms. Owner, EV 5-7303.

OWNER TRANSFERRED—4 BEDrooms, 3 up, 1 down, 1,300 sq. ft. 479-5527.

BY OWNER — 4385 TYNDALL. De luxe 3-bedroom home, under construction. $21,500. Postie, 477-3728.

150 HOUSES FOR SALE

METROPOLITAN REALTY LTD.

FEATURES
3 OPEN HOUSES
IMMEDIATE POSSESSION
1 - 5 SATURDAY, AUG. 6

4093 Carey Rd. Full Price $23,000
* 4 Bedrooms
* Rumpus Room
* Den
* 2 Bathrooms
* W/W Carpeting
* Could not be replaced for $30,000

4096 Raymond. $19,300
* 3 Bedrooms
* Brand New
* Low Down Payment
* Trades Considered
* $500. Winter Works Bonus

611 Broadway. Full Price $16,900
* 1,250 Sq. Ft. Rancher
* Large Family Dining Room and Living Room
* Treed Lot. Excellent Garden
* Trades Considered

LOTS LOTS LOTS

As well as the above properties are for sale. We have five excellent building lots in the same area. They are on paved streets and are view properties. Due to the owner leaving town, he is sacrificing these lots at only $3,300 per lot. With a very low down payment we can construct you the home of your choice. Plans available, and construction can start immediately.

RON BLACK, FRANK WHITFIELD, PAT MURPHY IN ATTENDANCE OF ABOVE PROPERTIES
PHONE 386-3585

OPEN
MONDAY EVENING
HIGH - GORGE
IRMA ST. AT MADDOCK

Real Estate People Welcome

ARTISTICALLY DESIGNED, Ranch style, LARGE Bungalow. Almost thirteen hundred square feet living area. Full size basement with easy drive in for large auto. Rumpus room very large with open fireplace. A mother-in-law suite could be finished at very little cost. OFFERS WANTED. Owners are very fair and co-operative. You are welcome to inspect. All real estate people with or without clients welcome. This is such a convenient close-in location among beautiful homes and in VICTORIA CITY. Being sold EXCLUSIVELY by "MACK W. LYLE" and "WES NAYLOR" of CITY BROKERAGE LIMITED. Phone anytime, 386-3547.

Please INSPECT 210 MADDOCK at IRMA.

C. N. MONTAGUE
CO. LTD.
4025 Blanshard at Fort EV 4-9818

MUST SELL

Perfectly immaculate 4 room bungalow and delightful garden. Ideal for retired couple, 18' x 12' L.R., F.P., Oil-O-Matic. Shelbourne area. Open to offers. $11,900. Ruth E. Hutcheson EV 4-9318 - GR 8-3536.

JUBILEE

Modern stucco non-step bungalow of 5 rms. L.R. with F.P. Dining rm. 2 BRs. cab. kitchen, 4-pce. Pemb. bathroom. Separate garage. Good garden. Situated on quiet street, close to schools, stores and transport. Price $11,000. Guy Seymour, EV 4-9318, 479-4036.

WESTERN
HOMES LTD.
817 FORT STREET

"495 DOWN"
"$99 MO. P.I.T."
"VACANT"

See this neat 2-BR plus CMHC bungalow in the Jubilee area—no basement — nice lot. Price $9,600. Mr. Craig, 382-2157, eves. 384-5544.

OPEN HOUSE
GORDON HEAD
1674 ASH ROAD
FRIDAY 2-4 P.M.
SATURDAY 2-4 P.M.

FOUR BEDROOMS

Call Bill Stewart or Tom Beal, for prior appointments, 383-7707. Mears & Whyte Oak Bay Realty Ltd.

HOMES
DIRECT FROM BUILDER

We have various priced homes for sale, also lots available where we will build for you which are located within walking distance of schools and university.

We will also build on your lot.

Call one anytime—
CHARLES MORRIS
479-2611 OF
REESON AND PINCH
HOMES

ESQUIMALT

Something a little different in design and materials, 3 bedrooms, 2 bathrooms, rumpus room with fireplace. The landscaping is done. Clear title. Owner may consider trades.

NEIL A. FRASER
Executive House
383-9843 777 Douglas St.

LANGFORD — 2-BEDROOM STUCco bungalow. Automatic oil. Electric hot water. Wall-to-wall carpet. Oil stove. Wired for dryer and range. Completely redecorated interior. Utility shed. Close to all conveniences. $9,100. 2813 Jacklin Rd.

NEW HOME. BY OWNER, 1,426 SQ. ft. Thetis Heights. 3 bedrooms. Full high basement. Wall to wall carpet. Raised fireplace in living room. Double plumbing. $18,900. Try your equity, lot, car, boat as down payment. EV 5-9958.

CORDOVA BAY —3228 RAMBLER Rd. Gracious 2-bedroom home, large living room, modern kitchen, dining room, laundry, Oil-O-Matic heat, large garage. Fully landscaped. View anytime. 658-8037.

151 COUNTRY HOMES AND PROPERTIES

ATTENTION
VLA BUYERS

We have just listed 3 outstanding homes which will qualify for V.L.A.

1. ¾ acre, semi-secluded, holly and fruit trees with some seaview, 2 large bedrooms, living room with fireplace, dining room, w/w carpets, cab. elect. kitchen. Full basement with in-law suite. OOM heat, 3-car carport, paved driveway. Many extras. Asking price $22,500.
2. 1¾ acres with 2 bedroom home, large living room with fireplace, cab. kitchen, dining area, full basement, with extra bedroom, OOM heat, paved driveway. Price $22,500.
3. ¾ acre, 2 bedroom 2-yr. old home sitting high on a hillside near Butchart Gardens. Large living room with fireplace, w/w carpets, cab. elect. kitchen, sep. dining area. OOM heat. Asking price $13,500.

To view any of the above, please call anytime
385-3435 A. Vickers 652-2266
P. R. Brown & Sons Ltd.

RITHET AGENCIES LIMITED
OVER ½ ACRE

Three bedroom older home, separate garage and workshop. Only $2,800.00 dn. Call

RUSSELL L. BERGSTROM
382-8354 or 382-4251

HORSES . . . HORSES
HORSES

3½ ACRES near Airport, Racetrack and ferries. Excellent location, good homesite. All pasture. $6,300. Phone ALAN R. FOSTER, 382-7276. Town & Country Realty Ltd.

151 COUNTRY HOMES AND PROPERTIES

PARKSVILLE
QUALICUM BEACH

WATERFRONT — SANDY BEACH
2 BEDROOMS

This beautiful home near Parksville on a paved drive with spectacular views of Straits and Mainland mountains is fully furnished. Two bedrooms, living room and cabinet kitchen. Well landscaped grounds with shrubs, lawns, etc. Large garage with workshop and additional carport measures 24'x24'. This one must be viewed. Full price $24,500 with terms.

SEASHORE LOT

We now offer a beautiful beach level lot on a safe sand beach with excellent water supply. This lot measures 80'x140' and is priced to sell at $5,500 cash. You be the first one to view it and it will be yours.

BRAND NEW 3 B.R. HOME
PARKSVILLE

A brand new, contractor built home, in one of the nicest districts of Parksville. This attractive home features spacious living room, elegant dining room with chandelier, convenient kitchen with many lineal feet of rich mahogany cabinets. Compact utility room wired for washer and dryer with large hot water tank. Bedrooms are large enough for the largest bedroom suite and have wall-to-wall closets. Vanity bathroom. Rich hardwood floors with cushion vinyl in kitchen and bathroom. Well landscaped, concrete crawl spaces, fenced and garage. Asking price only $13,500. This is the most reasonably priced home of its kind in Parksville.

CONTACT: Ross Awrey, 752-6488; Andrew Pearson, 248-3725; Matt Madsen, 248-6525.

PARKSVILLE REALTY CO. LTD.
BOX 312, PARKSVILLE, B.C.
PHONE 248-2316

BRENTWOOD PROPERTIES LTD.
BRENTWOOD BAY, B.C.
PHONE 652-1141

BRENTWOOD BAY SEA VIEW

Split level 3-bedrm home. Post and Beam construction. Expensive wall-to-wall carpeting in living room, dining room and halls. Cabinet kitchen, large covered patio. Landscaped lot, 75x200. Price $17,900, with terms.

Call Jim McKevett, 652-3078

SEA VIEW

One-year-old, 3-bdrm home. Rumpus room and den with extra plumbing on lower floor. Carport and sundeck. Driveway blacktopped. Landscaped lot. Price includes new electric range, refrigerator, washer and dryer, drapes.

Full Price $21,750
Call Len Watson, 652-2108
or Harry Parker, 656-2847

HANDYMAN'S SPECIAL

Approx 2½ acres. Small 2-bdrm cottage on city water. Stream on property. Fir trees and fruit. Farm-zoned area.

$8,000 cash or terms
Call Len Watson, 652-2108
or Harry Parker, 656-2847

BUDGET-SIZE HOMES FOR RETIREMENT IN SIDNEY

3-Room cottage plus spare lot. $5,950.
2-Bedroom cottage, seaview, ½ block from Beacon Ave. $6,500
2-Bedroom cottage plus workshop, treed seclusion $6,800
656-1154 K. DROST 656-2427

GOLDIE LOCKS

Could have found the three bears living in this 2-bedroom log house nestled in a clearing in the woods on 2½ acres. Rustic, comfortable, it features all conveniences of modern living. Watermains, sewer, bus line. VLA-approved. An excellent buy at

$21,500

656-1154 K. DROST 656-2427
GORDON HULME LTD., SIDNEY

NORTH SAANICH

Approx. 6 acres. 3-bedroom older home, no basement. Numerous outbuildings with sep. small cottage. Never ending supply of water with irrigation system. Could be one of the most productive small holdings. Situated on busy road with roadside stand. Could be purchased under V.L.A.

FULL PRICE $16,500.00

Mrs. McKeage or Mr. Davies, EV 5-8794 anytime
Douglas Realty Ltd.

SOOKE RIVER
4 PLUS ACRES
400' WATERFRONT

Desirable seclusion, yet accessible year round. Situated on the river very near the famous potholes. There is a 2 bedroom basement home, cozy and comfortable. The land is nearly all arable. This could be a potential camp site in the future for the right operator, or use it as a hideaway. $14,900, substantial cash required. Ron Scattergood, 478-1974, Hagar and Swayne Ltd., 384-0531.

RITHET AGENCIES LIMITED
CENTRAL SAANICH

Nearly 2 acres of country splendor and a panoramic view of the valley and straits beyond. Subdivisible potential. The home is old but in excellent repair. Price asked $20,000 with terms.

Call ROD P. DAVIES
652-1893 or
382-4251, Rithet Agencies Ltd.

CAMPBELL RIVER

Spotless comfortable furnished summer or year round home on Cortes Island with 100' oceanfront. Full plumbing. All weather anchorage. Fabulous fishing area. Reasonable price with convenient terms. By owner. 383-8632.

SHAWNIGAN LAKE
20 ACRES

One minute from public beach on 1,600 ft. paved road, beautifully treed. $12,000. Terms or trade. EV 2-6584.

152 WATERFRONT PROPERTIES

MAPLE BAY—77 acres with 1700 feet seafrontage on Birds Eye Cove. Asking $45,000. Please call Barney Cocks, 746-6711 or eves. 746-5811.

MAPLE BAY — New luxurious 3 bedroom seafront home. Double plumbing, 2 fireplaces, safe beach, good anchorage. Asking price $55,000. Please phone Nat Staples 745-6711 or evenings 746-7828.

PRIVATE SAND BEACH—With 16 developed view acres. Renovated large family home adjoining Smith Bay. Immediate possession. Asking price $45,000. Please call Harold Allman 746-6711.

SALTAIRE — M.L.S. fully modern house with 12 rooms on 2 levels facing 150 feet of beach frontage. Could be used as two self-contained suites. One boat house of concrete block construction and electric boat hoist. Three acres pasture land now stocked with Shetland ponies. Area of house 2500 sq. ft. district water, hydro and phone. Asking $45,000. Call Barney Cocks 746-6711 or eves. 746-5811.

MILL BAY—M.L.S. 233. Two adjoining lots with modern 3 bedroom home. BEAUTIFUL VIEW of sea and mountains, not far from beach. V.L.A. financing applies. District water, phone, and hydro. Asking $20,000 with $5,000 down payment and $125 a month including interest. To view call Barney Cocks 746-6711 or eves 746-5811.

Waterfront-cottage on the sea, M.L.S. 246. Four small bedrooms. Large living room with brick fire place, cabinet kitchen. 3-piece bathroom. Situated at right side of end of Arbutus Road, just north of Benny's Restaurant, south of Parksville. Asking $12,900. Try $3,500 down payment. Contact Barney Cocks, Box 1663, Duncan or phone 746-5811.

ALLMAN ESTATES LTD.
Box 607, Duncan, B.C.

FOR SALE BY OWNER

Approximately 1 acre, 125 ft. waterfront lots. All beautiful seascapes for your dream hide-a-way in lovely new Sheringham Estates. Close to public beach. Government roads to your property line. Price range $5,000 to $7,500. 10% discount for cash or as low as 10% down with balance by monthly payments. For inquiries phone 477-1863.

YOUR OWN ISLAND
SHAWNIGAN LAKE

Located at he south end; commuting distance to Victoria. 5-room home. Good swimming. Power on the island. Full Price $15,950. Please call Doug Bavington at University Realty Ltd., 477-1835 anytime.

80 FT. WATERFRONT. 2 ACRES. East Sooke. $4,500. Terms or $4,000 cash. 478-4688.

152 WATERFRONT PROPERTIES

330-FT. WATERFRONT
14.48 ACRES AT LESS
THAN $1375 ACRE

Situated on QUAMICHAN LAKE below STAMPS RD., 4 miles from DUNCAN, B.C. Beautifully wooded, except for some partial clearing and a private road which winds diagonally thru the property. Offers the utmost in parklike seclusion and privacy. Many excellent VIEW building sites possible. Must be sold en bloc. For further information, please call:

EV 5-2481 ED JUPP Res. 383-6425

NORTH SAANICH
WATERFRONT

LIFE DOESN'T PASS
YOU LIVE IT!

Look out to sea and the off shore Islands! Watch the ships go by — and the yachts too! Look for the Sunrise over Mt. Baker—and the lovely rays of sunset on its snowy peak! All these experiences can be yours with the possession of this 2 bedrm. waterfront home with its 27x15 living rm. (with fireplace). There is a full bsmt. with utility room, workshop, rec. rm. with fireplace and a well cared-for garden. Located on a 72x226 lot in a delightful neighbourhood. This cosy home can be yours for only

$21,900

Please call Mrs. Horth or Mr. E. Jupp, 385-2481 anytime.

SHAWNIGAN LAKE
PROPERTIES

1. East side, 100 ft. secluded waterfrontage. One of the best properties available on the lake. Planned for convenience, and indoor-outdoor living. Completely automatic, excellent wharfs. Shallow water for small children, deep water for skiing, boating etc. Fully equipped, furnished and available immediately. Asking $22,500.
2. Near village. 75-ft. frontage on quiet bay, 6-year-old, 4-bedroom automatic heated home that must be sold. See this and submit your proposition. Asking $19,500. See our signs near Mason's store. Please call:

MR. CUSTANCE
or any of our representatives at
EV 5-9481

Swinerton, Stewart-Clark, Ltd.

COWICHAN LAKE

Hurry, laketront and rivertront are going fast in Vancouver Island's finest recreation area—we still have an excellent choice of waterfront properties for your selection, so take an hour's scenic drive and come up and let BOB TURNER show you the choice selections. There are still a few outstanding lots left on SASEEN—CS POINT, undoubtedly the 'spa' of the island—minimum of 100' of beautiful waterfront, well treed for privacy, excellent access. You can't do better on that summer home site no matter what price you pay so come up this weekend and see for yourself. Prices start at $3,000.00 with easy, easy terms. Don't be disappointed phone BOB TURNER now at LAKE COWICHAN 749-3404 or 749-3262.

J. H. WHITTOME & CO., LTD.
Duncan, B.C. Phone 746-6161

QUAMICHAN LAKE
WATERFRONT

Just 10 min. drive on the Victoria side of Duncan puts you on this wonderful waterfront property of over 18 acres. The property is completely fenced and consists of a 4-BR house wired for electric range, OOM heat, large LR. Dining Room. Two sundecks overlook the greenhouse down the gentle slope to the lakeshore. There is also a 4-room self-contained cabin that is presently rented plus many extras such as fruit trees, sheds and outbuildings, etc.

ASKING PRICE $37,000
With Very Easy Terms

For further information call
RON SEDGER
at Newstead Realty Ltd.
EV 2-8117 or eves. 479-3673

WATERFRONT
"SHIP'S POINT"

King-sized waterfront lots in this popular retirement or summer location. Ship's Point road located opposite Fuerty Bay hall, 20 miles south of Courtenay. Eastern and southern exposure lots. No bank, oak, fir, cedar, dogwood trees. Priced from $3,950 to $4,150 each, with terms as low as $39.50 down and $39.50 month. Reduction for cash.

For brochures, phone or write Frank McLaughlin, or Jack Coates, c/o Nanaimo Realty Co. Ltd., 17 Church Street, Nanaimo, B.C. Phone SK 4-2311 or eves., SK 8-5112 or SK 4-9147.

SELECT WATERFRONT
GENTLEMAN'S ESTATE

A most gracious estate of 2.28 acres located in beautiful Central Saanich facing Mt. Baker. Long winding drive with electric lighting leads to this tasteful home with lawns sloping to 180 feet of private beach. Everything is here for elegant living.

$65,000

656-1154 Mr. Elwell 477-3988
GORDON HULME LTD., SIDNEY

SOOKE RIVER
4 PLUS ACRES
400' WATERFRONT

Desirable seclusion, yet accessible year round. Situated on the river very near the famous potholes. There is a 2 bedroom basement home, cozy and comfortable. The land is nearly all arable. This could be a potential camp site in the future for the right operator, or use it as a hideaway. $14,900, substantial cash required. Ron Scattergood, 478-1974, Hagar and Swayne Ltd., 384-0531.

ENGLISH TUDOR

A gracious estate in North Saanich which features 127 ft. of enchanting waterfront, complete with all modern conveniences.

$44,500

GORDON HULME LTD., SIDNEY
656-1154 477-3988 656-2427

240-FT. WATERFRONT
TURGOOSE POINT

Treed gentle slope to beach. 180 degree view of islands. On paved road and water. Terms. Call Ron Black 386-3385.

Metropolitan Realty Ltd.

SHAWNIGAN LAKE
WATERFRONT

Large 3-bedroom cottage, living room and kitchen. 3-piece shower. Furnished. Excellent swimming and boating off pier. $17,000. Terms. Evenings 477-2412.

GABRIOLA ISLAND

Beautiful low banked waterfront lot. Southern exposure, well treed. Excellent view and fishing. Oysters, clams, good anchorage; water and lake. $1,000 with terms. Victoria Press, Box 639 or phone 247-3249.

600 FT. WATERFRONT. 4.2 ACRES. W. C. Van Isld., near Tahsis. 3 B.R. home and work shop, wharf and float, good soil, fruit trees and trout pond, good fishing and hunting. Ideal for retirement, summer home or, resort. $12,000. 382-8494.

PRIVATE SALE — 2-BEDROOM modern home. Oil heat. Separate garage. Landscaped to beach. Cordova Bay area. Clear title. Victoria Press, Box 645.

WATERFRONT LOTS FOR SALE. 100' frontages — good beaches for swimming, boating, skiing. Good access. Ph. Jim Hunt, Lake Cowichan, 749-3758.

TWO-ROOM SUMMER COTTAGE. No. 19 at Gordon Beach, glassed-in sun porch. Furnished, nice condition. 25-year paid-up lease on lot. Boat. $3,000, terms. 386-7687.

PRIVATE SALE
CHOICE LAKEFRONT

2-bedroom, full basement, safe sandy beach. $19,500. Phone 478-1934.

ONE ACRE, 120 FT. WATERfront, Gulf Islands, Mount Baker view, power, water. V.L.A. approved. $10,750. Owner, 382-4728.

100 FT. WATERFRONT, COWICHAN Lake, $2,800. Terms. 478-4688.

153 WANTED TO BUY HOUSES

OLDER HOUSE WITH 3 OR 4 bedrooms or more. Can manage a down payment in 6 months. Private sale preferred. EV 4-2961 after 5.

153 WANTED TO BUY HOUSES

"COLONY" NEEDS TODAY!!!

Cadboro Bay—but preferably sea view. Please call Joyce Miller 386-3231 or 477-6161.

• • • • • • • •

4 or 3-bedroom home up to $17,000. In Esquimalt or Gordon Head. Jean Kowalski, 386-2936.

• • • • • • • •

S.O.S. CASH—$12,000 to $14,000 for 2 or 3 bedrooms, full basement, prefer L-shaped dining and living with fireplace, 1 bedroom must be large. WANDA STARR, 388-4920.

• • • • • • • •

$30,000 to $33,000—Need something unusual for two clients in this price range with 3 bedrooms. One client insists on having a view. Please call WANDA STARR, 388-4920.

• • • • • • • •

AS A RESULT of my last three advertised homes — all large — I now need homes to accommodate about twenty families with three to eleven children! ! ! Please call WANDA STARR, 388-4920.

• • • • • • • •

3-bdrm. no basement home on a quiet street in any good area. Mrs. Johnston, 386-0819.

• • • • • • • •

URGENT—3 or 4 bedroom home in the Blenkinsop, Mt. Tolmie areas, partially or fully developed basement in a high location—some secl

154 PROPERTY FOR SALE

OAK BAY

Excellent corner lot between New-port Avenue and Beach Drive high location.

$9,500

BEACH DRIVE SEA VIEWS

Fine corner building lot, very choice location.

$15,000

ADMIRALS ROAD

Good building lot on sewer, 200 ft. frontage.

$2,500

BRENTWOOD

Good lot, ½ acre, on very good street with new homes.

$3,850

SHAWNIGAN LAKE

Nearly 3 acres with marvellous views of lake.

$6,500

A. Bernard & Co. Ltd.
655 Fort Street EV 4-9335

SAANICH PENINSULA

1. 1½ acres, partly cleared and treed on quiet road, municipal water line. Price $1,500.
2. ½ acre beautiful treed site, lovely homesite. Price $5,500.
3. 2 acres of treed property, possible view of Saanich inlet. Price $4,000.

To view, please call:
EV 5-3435 Al Vickers 652-2266
P. R. Brown & Sons Ltd.

ESCAPE HEAVY TAXES

Build your own home in beautiful Warren Weald land development. High up large lots, some V.L.A., overlooking Haro Straits and a green rolling valley on the Saanich Peninsula. Drive out Highway 17 to Martindale Road, then north on Welsh Road. See these excellent sites. Contact Gordon Hulme Ltd. at Sidney 656-1134, or owner at 656-1913.

LOTS FOR SALE
SEWERED

50x120 lot in Mt. Tolmie area. Fully landscaped—fruit trees, etc. Municipal storm drain. $3,750.

Call
MR. CLOVER
385-7761 or 385-8008
D. F. HANLEY AGENCIES LTD.

SEWERED!
N.H.A.

QUADRA AND WOODHALL — New area, duplex-zoned or beautiful house site!
SAN JUAN-GORDON HEAD — 72'x130', 2 lots, high location. Will build to suit! Deal direct with FRASER CONSTRUCTION LTD. LEN WARDLE, 382-8255; home, 477-6549.

APARTMENT LOTS

— One lot 70'x100'. Irregular — $4,000 cash
— One lot 80'x135' —
$3,000 CASH
RUSSELL L. BERGSTROM
382-4251 — 382-3554
RITHET AGENCIES LTD.

VLA PROPERTIES ! !

I have several good open properties, ½-acre to 1.6 acres qualified for V.L.A. Price $3,500-$4,500.
Also some good homes in ½-acre to 1-acre, ranging from $12,000 to $19,500, with and without basement. They qualify.
EV 4-4962 D. L. Macdonell 388-5555
B.C. LAND

2 ACRE HOMESITE A SHORT distance from the BEAUTIFUL BEACHES at Witty's Lagoon, Metchosin. Water and power at the end of a paved cul-de-sac. ABSOLUTE SECLUSION. A unique and challenging opportunity for that HOME OF DISTINCTION. $4,500 $500 WILL HANDLE with balance over 3 years. Robert McAdams 383-4124.
McADAMS INVESTMENTS LTD.

PATRICIA BAY

8 level, treed, beautiful acres in Deep Cove area. Buy now and profit later. Terms available. A real bargain at $10,000. Contact Mr. Ludlow, EV 2-7276.
Town & Country Realty Ltd.

NEW SEAVIEW SUBDIVISION
EXCLUSIVE AREA
CORDOVA BAY RIDGE

You can't buy one yet, but they are all staked out and you can look to your heart's content. Call Lew Mollet. Office 382-7276, Res. 658-5275.
Town & Country Realty Ltd.

V.L.A.

Three ½ acre view lots on East Saanich Rd. Excellent building site. Ph. Fred McLaughlin, 382-4251 anytime. Rithet Agencies.

12 ACRES AT PROSPECT LAKE. Good holding property for someone. Small unfinished cottage on property. Taxes only $148.00. Full price $8,900. Call Harold Ware res., EV 2-1461. Victoria Realty Ltd., EV 2-9145.

THIS WILL NOT LAST
Over ¾-acre nicely treed lot, Mt. Douglas X Rd. area. Price for quick sale, $3,000. Further details phone Bill Squires or Fred Bergman at EV 5-6741 anytime.
Northwestern Securities.

LOTS
APARTMENT ZONED
Rockland Ave. Revenue property at present. Further details, call DORIS ADAMS, EV 5-6741 or EV 6-3989. Northwestern Securities Ltd.

$5,800 CASH. NEW 3-BM. CABIN. Furniture. Garage. Light. Well-partly dug. 5.89 acres. Sooke. McCandless Realty. EV 3-6111. Eves. EV 4-3855.

CORNER LOCATION. 1329 COOK at Johnson. Business property equipped as Finnish Sauna bath, new wiring and plumbing. $19,500. Phone 384-3321 for appointment.

COMMERCIAL LOT
$300 down. 65x300. Give-away at $3,500. Call DORIS ADAMS, 385-6741 or 386-3989. Northwestern Securities Ltd.

2 GOOD BUILDING LOTS, 90'x110'. Border of Glenmanor Park. $2,200 each. Howard Blake, 478-1272. Olympic Homes, 478-4321.

CHOICE PANORAMIC VIEW LOTS. Sewered, 2¼-mile circle. $6,500 each. Opposite 3629 Doncaster Drive. Ph. EV 5-3742.

½-ACRE OFF McTAVISH RD. A cleared view lot. Possible V.L.A. Asking $3,000 on terms. Leo Vandyk, 385-2471, Johnston & Co.

ROYAL OAK. SECLUDED, TREED building lot, best offer. Phone 479-2412.

IN ESQUIMALT ON DEVONSHIRE Road, 78ft.x188ft., $3,500. 652-1831.

PANORAMIC VIEW LOTS. SEE signs Stelly's X-Road. By owner.

LOT 85 X 114, CORNER OF Jenner and Langholm Drive. 478-2981.

N.H.A. - DUPLEX LOT. GORDON Head. Phone EV 4-7477, EV 5-4362.

$250 DOWN, $2,500
1.4 acres. High, secluded. 384-1348.

LARGE, ATTRACTIVE LOT, NEXT to 1501 Ash Road. EV 4-6571.

155 PROPERTY WANTED

SMALL HOLDING WANTED

Have cash buyer for 2-BR. home on 2 to 5 acres. $13,000 to $16,000. Phone Bill Palfrey, J. H. Whittome & Co. Ltd., 706 Fort St., 388-4271, 386-2008.

WE NEED LOTS AND ACREAGE. Prefer sewered or adjacent to sewers, but will consider everything.
REESON & PINCH HOMES
477-6666 Eves. 384-2440

CASH FOR YOUR ACREAGE AND LOTS
We want to build on them, we mean business!
Kasapi Construction Co. Ltd. Phone 386-6191 anytime.

CASH NOW FOR LOTS
Gilmour Const., GR 7-1606

156 ACREAGE FOR SALE AND WANTED

4.6 acres of land with 326-ft. road frontage. Cottage and other buildings. Price $7,800 on terms.
Call Mrs. Hartt, 385-3435 anytime.
P. R. Brown & Sons Ltd.

156 ACREAGE FOR SALE AND WANTED

HORSEMEN CATTLEMEN and LAND LOVERS

A desire by a Central Saanich rancher to establish on the mainland makes available a twenty-acre parcel of fine pasture land, fenced and cross-fenced, near new barn and ranch home. Accommodation consists of three spacious, in-line living and dining room, mahogany kitchen, fully equipped utility, attached carport, automatic oil heat, piped municipal water. Certain household items are included in the sale and all machinery at $50,000. Located at 6558 Central Saanich Road. For appointment to view call SI-FLETT, Johnston & Co., 385-2471 anytime.

ARDMORE

Offering for sale a wonderful building lot of approx. 1¼ acres that can be subdivided, situated 1½ blocks from the Ardmore Golf Club.

ASKING PRICE
ONLY $5,000
(with very easy terms).

For further information call RON SEDGER at Newstead Realty Ltd., 382-8117 or eves. 479-3673.

7 ACRES

On sewer and water, suitable for home or subdivision, some sea view, in Sidney.

PRICE: $15,400

Call CHUCK McELREA
385-7761 or Res.: 656-3519
D. F. Hanley Agencies Ltd.

87 ACRES—METCHOSIN WIDE SEA VIEWS

Approx. 87 acres to be sold in one parcel. Excellent subdivision potential. Price $38,000 (terms). For further information, please call Mrs. L. Cumming, 388-5255 (24 hrs.).
B.C. Land & Insurance Agency Ltd.
922 Government St.

11 ACRES NORTH SAANICH

LOVELY TREED ACREAGE ON DOWNEY ROAD (CORNER OF DERRICK). DEEP COVE AREA. $17,900
EV 4-8126 MRS. McLEAN EV 4-6867
PEMBERTON, HOLMES LTD.

81 ACRES, LANDS END ROAD, sloping, treed, POTENTIAL SEA VIEW, on water line, rough road into property. $63,000. $5,000 CASH WILL HANDLE, balance over 15 years.
Robert McAdams 383-4124
McADAMS INVESTMENTS LTD.

ACREAGE FOR SALE?
Large or small, with or without home. Building lots, etc. Call GEORGE CHAN, the Specialist in Land, 388-2955 Mayfair Realty Ltd. anytime.

METCHOSIN

4.11 acres, $6,000 terms. Phone Ray Smith-385-6741, Northwestern Securities Ltd.

39 ACRES
Wild land, Sooke-Gillespie Rd. area. Full price $3,900. Ruth E. Hutcheson, EV 4-9318, GR 8-3536. C. N. Montague Co.

I WOULD LIKE TO BUY FIVE acres or more at Elk Lake area. Please write to: Mr. J. van Delton, care of 5110 Cordova Bay Road, or Victoria Press, Box 645.

CASH FOR ACREAGE ADJACENT to sewer. Kasapi Const., 386-6191.

5 ACRES — $6,000
EV 3-3420.

157 COMMERCIAL PROPERTY

FORT AND WHARF

All eyes have turned to the Bastion Square area. I am now able to offer this completely renovated building and furniture on the corner of Fort and Wharf Streets which is occupied by a Victoria Business Men's Club. Overlooking the inner harbour and adjoining the City owned properties of Bastion Square. Ideal for elaborate business offices or club facilities. Asking price is less than cost of renovations and furniture and may be purchased for cash or on terms. For further information contact

C. L. (BUZZ) FRASER
EV 2-8117 or EV 5-4335
Newstead Realty Ltd.

HEAVY INDUSTRY
ZONING
2½ LOTS

Valuable industrial building site. Presently older 5-room house on property rented at $40 per month. Investigate this at the low
PRICE $16,500

Excellent terms available. Roy Hills or Lars Westman, EV 4-9335. (24 hours).
A. Bernard & Co. Ltd.
655 Fort Street EV 4-9335

158 FARMS FOR SALE AND WANTED

MILL BAY

We are fortunate in offering for sale for the first time, 41 acres of gently sloping land that is presently used as a dairy farm. This acreage is completely fenced and cross fenced into at least seven pastures; as holding property or subdivision or the dairy farm as it is presently used. It cannot be beaten for the views are simply terrific. Sea views, valleys and mountains plus a stream that runs continuously through the year.
Many outbuildings, barns, equipment sheds, chicken runs, milk house (Surge milking machinery and stainless bulk tank) hayloft, plus a large 5-BR home complete this once-in-a-lifetime buy.

FULL PRICE $60,000
(With very easy terms—8%)

To view call RON SEDGER at Newstead Realty Ltd.
EV 2-8117 or 479-3673, anytime

SAANICH 30 ACRES

Interesting farm holding with a modern 1,200 sq. ft., full basement, home and a good barn. Also includes 6 acres of cleared, low, bottom land surrounded by beautiful park land with some timber. Owner has other commitments. Will sell at the low price of only $29,000. Call GEORGE CHAN at 386-2955; Res. 382-9416, Mayfair Realty Ltd.

SEA VIEW FARM

The only one of its kind in Gordon Head area. Three greenhouses, new OOM hot water heating. Cleanest older home in first class repair. On 1.85 acres. Double garage, fruit trees and flowers wherever you look. Owner moving East. Act fast: $26,900. Terms. EV 5-6741 anytime.
FRED BERGMAN or
BILL SQUIRES
Northwestern Securities Ltd.

3 DAIRY FARMS

1. New stanchion barn, modern home. Bulk tank. Full line equipment and quota. Full price $40,000. Terms.
2. As above but twice as big — $90,000 on excellent terms.
3. Bigger yet at $120,000 with milk cheque of $5,400 per month.
For farms and timberland phone JACK BAILEY 746-6389 or 385-6741.
Northwestern Securities Ltd.

LITTLE FARM

29 acres approx. Half cleared. 4 bedrm house, good small-scale farm buildings, creek. Principals only. Cash deal. Clear title. To view phone Cobble Hill, 743-2209 evenings.

500 ACRES FOR LEASE WITH OPtion to purchase. Duncan area. Ph. EV 2-7315.

159 GULF ISLANDS PROPERTIES

SALT SPRING ISLAND

Prompt, convenient real estate service available for Salt Spring and the other Gulf Islands, through DOUGLAS HAWKES LTD., 817-A Fort Street. Please contact Howard Byron, telephone 384-7128 (or res., Ganges 537-2054).

SALT SPRING LANDS LTD.
Largest Gulf Island Realtor
Box 69, Ganges — Phone 537-5513
Established 1928

159 GULF ISLANDS PROPERTIES

PENDER ISLAND WATERFRONT ISLAND ESTATE

2½ acres of landscaped beauty. Expensive shrubs, 2 private bays, one with gravel beach. Complete seclusion, yet less than 5 minutes walk from public wharf and store. The main residence has 4 bedrooms, 40' veranda, 24' living room, O-O-M heating. Completely furnished. There is also a guest or caretaker's cottage. Boathouse with boat, 2 tool sheds, garage, completely equipped workshop and garden tools. G-M pickup truck. Good water supply. All buildings are in excellent condition. PRICE $40,000.

ISLAND RETREAT

2 acres of view property, 200' of waterfront, 2-bedroom home, living room with fireplace. Outbuildings. PRICE $21,900.

COMPACT 2-BEDRM. BASEMENT HOME. Living room with heatilator FP, cabinet electric kitchen, separate eating nook, modern bath, sun porch, separate garage, fruit trees, good well. Situated on 6 acres. $7,500.

PHONE FRED McLAUGHLIN
382-4251
Rithet Agencies Ltd.
714 Fort Street Victoria, B.C.

"ELK HAVEN"
DENMAN ISLAND
WATERFRONT
$70,000

Definitely a choice property about three hours drive from Victoria. 2 acres with about 330 feet of accessible waterfront, plus a 10-room home. Very suitable for development as a summer resort, camp site, dude ranch, or your name it. The home contains five extra large bedrooms, dining room, kitchen, bathroom plus a three-room self-contained suite (suitable for caretaker) all on main floor. Full basement basement with front wall of glass, sliding doors to patio on ground level. Ample water supply, fruit trees. The climate and fishing are tops. We urge you the individual or any groups to investigate this interesting business venture. For more information please dial 384-0533 and ask for Mr. J. Rogers or write to Hagar & Swayne Ltd., 610 Yates Street, Victoria, B.C.

SALT SPRING ISLAND

THE BEST RESORT ACREAGE BAR NONE

1200' waterfront, on 2 Mile St. Mary Lake, 13 acres semi-landscaped. This is a last chance to develop in area needing First Class Resort. Good fishing, warm water, close to Golf Club and Seaside. Truly tremendous property, artistic frontage, gets all the sun, road to lakeside and property already in. This is the easy to reach, popular and beautiful Gulf Islands. You should SEE this now.

$37,500

Write or Call Collect
GIL HUMPHREYS
SALT SPRING LANDS LTD.
537-5515 Ganges, B.C. 537-2120

COMFY TWO-BEDROOM HOME WITH 40 FEET

of waterfront with westerly exposure overlooking Vesuvius Bay and Vancouver Island. Bathing beach at your front door, ideal for retired couple or a summer home for the family man. Asking price $10,500 with good terms. For further information call

SALT SPRING ISLAND REPRESENTATIVE
BERT TIMBERS
GANGES, 537-5391
or
D. F. HANLEY AGENCIES LTD.
DOUGLAS STREET
VICTORIA, B.C.
385-7761

SALT SPRING ISLAND

Overlooking Ganges Harbor, five-year-old home on ½-acre landscaped lot, one BR, guest room or second BR, spacious living room, utility, attached garage, walk to shopping.
Priced to sell at $13,250
On beautiful St. Mary's Lake, three-BR family home, comfortable living and dining room, utility, full basement, lge. sundeck, swimming and boating at your front door.
Only $14,750.
For waterfront, lakefront or view lots, contact:

PATRICK D. LEE
Salt Spring Lands Ltd., Ganges, B.C.
537-5515 Nights 537-5302

THERE IS A DIFFERENCE

Between cliff and beach frontage Lake or inland properties on Salt Spring Island. Also wide variance of terms, prices and best location for retirement, speculation, or business opportunities. Hundreds to choose from plus specialized exclusive listings! My vendors deal — so do I. Interested? No obligation. Write or phone collect Miss Marg. Johnston. 537-2298 Ganges, Box 343. Wm. Sinser Rlty. HE 4-8731, Burnaby, B.C.

SATURNA ISLAND

8.8 acres and older bungalow. 450' waterfront on high bluff overlooking Lyall Harbour. Price $9,000. May consider trade. Please call TED CHARTRES at 386-2955, res. 385-5606. Mayfair Realty Ltd.

NEW, ONE-BEDROOM HOME ON ½ acre. Sea view. Full basement, garage, sundeck. South Pender Is. $8,000. Consider trade. E. Hasel, 539-2231, R.R. 1, Port Washington, B.C.

NOTICE TO CONTRACTORS

Sealed tenders for each of the following contracts on the Peace Pondage Waterway Improvement Project will be received by the undersigned up to 3:30 p.m. (Pacific Daylight Saving Time), August 30, 1966, and opened in public at that time.

0255533 C-46
This is a new call for tenders on the area originally advertised in the June 2 issue of the British Columbia Gazette.
Work includes site preparation of three areas totalling 1,400 acres, more or less, on the Finlay River, approximately 180 air miles north of Prince George.

0255533 C-45
Work includes site preparation of an area containing some 230 acres, more or less, on the Finlay River, approximately 170 air miles north of Prince George.

0255533 C-47
Work includes site preparation of an area containing 820 acres, more or less, on the Blackwater Creek at its junction with the Parsnip River, approximately 135 air miles north of Prince George.

0255533 C-48
Work includes site preparation of an area containing 118 acres, more or less, on the Finlay River, approximately 160 air miles north of Prince George.

Plans and specifications may be viewed or obtained after August 8, 1966, from:
1. The District Forester, Prince George, B.C.
2. Engineering Services Division, B.C. Forest Service, Parliament Buildings, Victoria, B.C.

Plans may be viewed on or after August 8, 1966, at:
Provincial Government Plan Viewing Room on 14th floor, Dominion Bank Building, 207 West Hastings Street, Vancouver, B.C.

Each tender must be made subject to the conditions of tender and on the forms and in the envelope supplied, and be accompanied by a certified cheque in an amount equal to five percentum (5%) of the tender price.

Plans may be obtained on payment of a plan deposit per contract of $10.00, non-refundable.

The lowest or any tender will not necessarily be accepted.

F. S. McKINNON,
Deputy Minister of Forests,
Parliament Buildings,
Victoria, B.C.

Date: August 1, 1966.

RACING ENTRIES, RESULTS

EXHIBITION PARK

FIRST RACE—Claiming, $1,400, for 3-year-olds and up, 6½ furlongs:

Ana-Cha-Tay (Salas) 112
Tripie Lady (Wall) 112
Night Rambler (Nonamaker) 106
Seven L (Arnold) 109
Medsco (Cormack) 110
Somber Miss (Tierney) 109
Lady Nicolas (Chabara) 106
Penhawk (Inda) 111
Cypress Hills (Terry) 119
Mrs. D. D. (Pierce) 114
Also eligible:
Miss Onslaught (Long) 114
Abundant (Salas) 122
Anns Treasure (Ulrich) 106
T.V. Lady (Dailey) 117
Donana (Combs) 106
Fleet Diane (Wall) 112
Fuel Bafon (Tierney) 106
Raymond Bam (Longo) 111
Friskey Frolic (Inda) 114
Keno Kid (Long) 116
Mlle. Barriere (Longo) 110
Mondoras Jewel (Terry) 114
Bold Bess (Milne) 106
Ttamcara (Pidcock) 110

SECOND RACE—Claiming, $1,400, for 2-year-olds, 6 furlongs:

Northern Drum (Cormack) 112
Gipsyco (Long) 112
Foxy Lad (Broomfield) 115
Royal Spender (Trejos) 112
Golden Shadow (Wall) 112
Tukavich 115
Stopem (Terry) 115
Mista Canora (Frazier) 115
Batacross (Pierce) 120
Sleep Robber (Howe) 119
Also eligible:
Perky Reign (Dailey) 117
Trusteen (Finley) 115
Sherri's Star (Combs) 112
Malispina (Terry) 115

THIRD RACE—Claiming, $1,400, for 3 and 4-year-olds, 6½ furlongs:

Sanpit (Salas) 112
Dark Interview (Tierney) 109
Sun Lodge (Arnold) 112
Slippin In (Trejos) 114
Avons Jr. (Longo) 119
Millord of Kent (Pierce) 114
Cocoa Silk (Finley) 114
Sir Blue (Inda) 119
Pride of Glen (Combe) 111
Spendorn (Cormack) 111
Also eligible:
Delnorous (Finley) 111
Ladival (Broomfield) 110
Settin Close (Inda) 111
Times Blossom (Salas) 110

FOURTH RACE—Claiming, $1,400, for 3-year-olds and up, 1 1/16 miles:

Amazing Message (Finley) 122
Wilfnaw (Ulrich) 114
Court Glamour (Leung) 112
Miss Ky Lea (Long) 114
Old Baker (Broomfield) 122
Sienna Kire (Pidcock) 109
Prairie Fire (Wall) 122
Cai Shot (Nonamaker) 115
Easy Ella (Milen) 108
Tiara Quiz (Tierney) 112
Also eligible:
Will Roll (Combs) 114
Chekaj Chekaj (Dailey) 122
Final Decision (Milne) 117
Latcher (no boy) 114

FIFTH RACE—Allowance, $1,480, for 3-year-olds and up, 6½ furlongs:

Wim'n Wiggle (Inda) 111
Madam Isabelle (Ulrich) 106
Femte (Tierney) 106
Marvella (Trejos) 110
Lyla D (Salas) 111
Sabre Hawk (Frazier) 111
Esperante (Milne) 113
Mr Noir (Long) 116
Royal Chic (Combs) 106
Hay Billy (Finley) 122

SIXTH RACE—Claiming, $2,630, for 3-year-olds and up, 6½ furlongs:

Society Mil (Inda) 111
Know The Facts (Ulrich) 122
Normatol (Dailey) 122
Harpie Mo 118
Irish Jubilee (Long) 115
Hawish (Salas) 117
Disallow (Cormack) 118
Who's Haydn (Milne) 112
Seemso (Ipda) 118

SEVENTH RACE—Claiming, $1,630, for 3-year-olds and up, 1 mile and 70 yards:

Copper King (Trejos) 115
Christopher B (Long) 119
All Danger (Combs) 117
Joey Lark (Broomfield) 119
Gemureigh (Pierce) 120
Superior Parent (Longo) 113
Jet Copter (Salas) 116
Daves Mistake (Inda) 118
Judo Holt (Milne) 112

EIGHTH RACE—Claiming, $1,400, for 3-year-olds and up, foaled in Canada, 6½ furlongs:

Pops Fortune (Nonamaker) 117
Son of Donn (Pierce) 122
Saucy Lass (Long) 117
Ardorin (Milne) 112
Morro Velko (Tierney) 112
Howeezi (Inda) 117
Evidently (Howe) 122
Celise (Cormack) 117
Roddocal (Parent) 117
His Jimmy (Chabara) 112
Also eligible:
Commander Joe (Pierce) 122
Tollcross (Salas) 122
Firbibbles (Pierce) 117
Lovely Story (Tierney) 112
Weather clear, track fast.
Post parade on Monday, 4 p.m.

EXHIBITION PARK

First Race—$1,400 claiming, three-year-olds and up, mile and 70 yards:

Tuffins (Trejos)	$9.20	$6.00	$5.20
Warrior's Desire (Howg)		6.50	2.80
Friskey Frolic (Salas)			3.80

Also ran: Woody Nite, Easy Joe, Miracle Ann, Spuddy, Mornins Kin, Miss R.B., Miss Simon. Time: 1:45.

Quinella paid $31.20.

Second Race—$1,480 allowance, two-year-olds, six furlongs:

Northern Chief (Terry)	$3.50	$3.00	$2.70
Chief Malarkey (Broomfield)		5.30	4.00
Handsome Chief (Cormack)			3.70

Also ran: War Chest, Glenview Belle, Mander Lea, Turf Chest, Shan Rullah, Shadows Lake, Glenlevit Beauty. Time: 1:14 1-5.

Third Race—$1,480 claiming, three-year-olds and up, 6½ furlongs:

Mustard Cal (Long)	$6.20	$3.70	$2.70
Social Club (Longo)		5.90	3.30
Risky Skies (Frazier)			3.10

Also ran: Beau Kim, Lees Time, Uncle C.P., Arigato, Double Jewel, Mabe Row. Time: 1:19 1-5.

Fourth Race—$1,400 claiming, three-year-olds and up, 6½ furlongs:

Ready Relief (Dailey)	$10.30	$4.40	$2.80
Magic Maker (Wall)		3.60	3.00
Little Boy Fly (Long)			2.70

Also ran: Man of Mark, Lovely Story, Sunrise Gal, Firbibbles, Good Thinkin. Time: 1:18 4-5.

Exacto paid $53.71.

Firth Race—$1,400 claiming, three-year-olds and up, 6½ furlongs:

Golden North (Pierce)	$11.20	$5.50	$4.40
Macasta Red (Inda)		4.60	3.70
Some Standard (Ulrich)			4.40

Also ran: Tea Bag, Grandview Red, Okee Bill, Sir Lea, Lawsome Easy Ella, War Falcon. Time: 1:19 1-5.

Sixth Race—$1,630 allowance, three-year-olds, mile and 70 yards:

Davues Magic (Tierney)	$6.80	$3.80	$2.80
Red Royal (Long)		4.50	3.10
Pryority D (Inda)			2.80

Also ran: Maybe Midnite, Beacon Tent, Peaceful Nite, Essorante, Nyvrem, Wild Child, Speed Command. Time: 1:42 1-5.

Seventh Race—$1,930 claiming, three-year-olds and up, 6½ furlongs:

Recourse (Inda)	$8.20	$3.70	$3.10
Pit's Romance (Tierney)		3.00	2.60
Norwalt (Arnold)			4.80

Also ran: Mr. M.G., Speedy and Free, Kenos Boy, Weed Bender, Sweet Life. Time: 1:17 2-5.

Eighth Race—$1,400 claiming, three and four-year-olds, mile and 70 yards:

Magic Grey (Pierce)	$14.20	$7.00	$4.20
Ginguna (Tierney)		5.80	3.10
Pondi (Long)			2.80

Also ran: Chase, Gilt Star, Casey's Dream, Regal Star, Copper Satin, My Imagination, Lady's Affair. Time: 1:17 2-5.

Quinella paid $58.30.

DEL MAR

FIRST RACE—Six furlongs:

Lynda Marie Mc (Pnda)	$6.40	$3.80	$3.00
Evadne (Jennings)		6.00	4.00
Happy Play (Harpnatz)			4.80

Also ran: Reformer, Ahwahnee, Holiday Dawn, Blue Eyed Marion, Gift Patch, Belle Fourche, Sweet Lou, Twistaway, Sprightly. Time, 1:11 1-5.

SECOND RACE—One and one-sixteenth miles:

Irish Pro (York)	$7.00	$4.60	$3.40
Sweet Paprika (Pierce)		8.60	4.80
Space Supply (Church)			4.40

Also ran: Big Ticket, Heyho, Short Chip, Oakland Raider, Indian Temper Cram Day. Time: 1:44.
Daily Double paid $24.00.

THIRD RACE—One mile:

Gabriela (Pineda)	$5.60	$3.40	$2.80
Frequent (Velasquez)		7.00	4.60
Final Warning (Campas)			3.40

Also ran: My Family, My San, Tigva, Fanny Beaver, Nore Lass, Sundownette Dorporal. Time: 1:37 4/5.

FOURTH RACE—Six furlongs:

Learn A Lot (Campas)	$6.00	$4.20	$3.40
Tribal Way (Gilligan)		25.20	14.60
I'm Jax (Pineda)			4.20

Also ran: Cousin Tudor, Sorrento Wave, Kinau, Golden Rainbow, Space Ruler, Small River, Pharang, Out Of Focus. Time: 1:11.

FIFTH RACE—Six furlongs:

Khal Kabee (Harmatz)	$17.00	$9.40	$5.20
Equipped (Campas)		13.80	8.60
Mahok Migoli (Caballero)			3.50

Also ran: Tejon, Tres Quinto, Civic Admiral, Batbox Co-ed, Sullbar, Shadaglow, Lonesome Boy, Pagan Gem. Time: 1:10 4/5.

SIXTH RACE—Six furlongs:

Tis Cricket (Alvarez)	$4.60	$2.80	$2.40
Butch O'Hare (Gilgan)		3.20	2.60
Xtrasensory (Caballero)			2.80

Also ran: Smoky Host, Crusading Star, Prince Fab. Time: 1:09 2/5.

SEVENTH RACE—Six furlongs:

Candyean (Gilligan)	$25.00	$11.80	$6.20
Trader's Folly (Church)		5.80	3.80
Maintain (Hall)			2.80

Also ran: Bushy Bunnie, Hi Hessie, Gala Host, Bird of Normandy, Joy Bauer, Casy's Honey. Time: 1:11.

EIGHTH RACE—Six furlongs:

Chiclero (Pierce)	$5.20	$3.20	$2.40
Adopter (Jennings)		3.00	2.20
Zooron (Caballero)			2.40

Also ran: Ask Father, Royal Adventure, The Roan Clown. Time: 1:09 3/5.

NINTH RACE—One and one-sixteenth miles. Turf:

Columns Right (Turner)	$11.20	$4.60	$3.80
North Star Host (Jennings)		3.80	3.20
Prince Tab (Campas)			8.20

Also ran: Our Alibi, Salvager, Ace Stock, Perfect Blend, Sudden Storm, Caldwells Trick, Justiciero II. Time: 1:45 3/5.

LOCALS CAN'T JUMP ON BEATLE BAN WAGON

Ban the Beatles?
Who cares?
Not local disc jockeys.

Local radio stations can't very well jump on the Beatles "ban wagon" set in motion by U.S. radio station inflamed at Beatle John Lennon's controversial remarks about Jesus.

There's nothing to ban. Spokesmen for all three Victoria AM radio stations today said the furry-pated quartette had never been given air time.

"Up to now," said CJVI air staffer Doug Short our musical standard has prohibited playing the Beatles."

CFAX announcer Kirk Davis said "we play music written by the Beatles, but not the Beatles themselves."

Dave Hill, news director-announcer at CKDA, who described his station musical policy as "middle of the road" said his station played only "refinements" of the Beatles.

Loophole In B.C. Motor Act

VANCOUVER (CP) — The magistrate responsible for Vancouver motorists getting five days of ticket-free parking two months ago found another loophole in the Motor Vehicle Act Friday.

Magistrate Les Bewley dismissed a charge of failing to stop at a stop sign against Ainslie W. Bagnall of Vancouver and ruled that Section 175 of the MVA, which deals with stop signs at railway crossings, is not explicit enough.

The matistrate said the section makes it clear that a motorist must stop a minimum of 15 feet in front of a crossing but fails to mention the maximum.

"That stop may be six blocks or six miles before the crossing," Magistrate Bewley said.

"It's left to the motorist just how far ahead he should stop.

"I take it you stopped somewhere before coming to that sign?" he asked Bagnall.

"Yes," answered the accused.

On June 1, Magistrate Bewley dismissed a charge against a motorist that resulted in police banning tickets on certain traffic offences for five days.

He ruled a change in the MVA had deleted a section dealing with owner responsibility and police were told not to ticket overtime parkers and other traffic offences unless they could identify the drivers. The ban was dropped when Attorney-General Bonner said there was no need for it.

Alberta Cleric Answers Call To Esquimalt

Rev. Norman Falk from Rocky Mountain House, Alberta, has been appointed minister of the Church of the Nazarene at Esquimalt.

He succeeds Rev. Olive Kilshaw who is taking indefinite leave because of ill health.

Born at Bashaw, Alta., Mr. Falk received his theological training at the Canadian Nazarene College, Red Deer. He was ordained in 1948 and has since ministered at various churches in Alberta and Saskatchewan.

He and his wife Agnes, their son David, 14, and daughter Karen, 11, have taken up residence in the church parsonage at 900 Craigflower, near the church.

Witnesses Attend Play

VANCOUVER (CP) — More than 25,000 persons watched a play Thursday night as Jehovah's Witnesses continued their week-long convention here.

The play, written at the Witnesses' international headquarters in New York, depicts Jeremiah's endurance of persecution in the Old Testament.

Maurice O'Callaghan, spokesman for the assembly, said the play was designed to encourage Witnesses to maintain a high pitch of evangelism.

On Friday, an estimated 300 Witnesses were baptized at a mass ceremony in North Vancouver.

Fire Truck Mishap Mars Peach Parade

PENTICTON (CP)—A fireman was rushed to hospital Thursday after falling at the feet of Premier Bennett from a float in the Peach Festival parade.

Jerry Lunberg of Penticton fire department was treated and released from hospital after the seating on the back of the fire department's "hillbilly float" on which he was riding tumbled at the foot of the reviewing stand.

Standing on the reviewing stand at the time of the incident were Premier Bennett, Penticton Mayor Maurice Finnerty, festival president Frank McDonald, Edmonton Mayor Vince Dantzer and other guests and their wives.

Witnesses said the old fire truck turned into a float made a rush to the reviewing stand and turned away sharply, sending Lunberg and assorted decorations flying, scattering spectators.

Lunberg who was wearing a leg cast suffered minor cuts and bruises.

Accompanying "hillbilly" firemen and city workmen hurriedly cleared away the debris. The parade was not interrupted.

NEW COMMAND chaplain at Canadian Forces Base, Esquimalt, is Gordon Faraday. The father of five, living at 400 Moresby Street, Victoria, was born and educated in Ottawa and graduated from McGill and Dalhousie Universities. He took over his new post at the beginning of the month.

Summer Efforts On Display

Two exhibitions of art produced during the University of Victoria summer session will go on display at the Gordon Head campus during the last two weeks of the session, Aug. 8 to 19.

Watercolors by visiting instructor Charles Higa will be shown in the lounge of the Student Union Building from Aug. 8 to Aug. 10. Mr. Higa, born in Honolulu where he now teaches art, has been giving courses in drawing and painting here.

From Aug. 15 to 17, the 60 students enrolled in summer session art courses will display the best of their work. The exhibit will include drawings, paintings in oils and watercolors and other forms of the graphic and plastic arts.

The exhibit will be held in the McPherson Library art gallery, which is open to the public from 9 a.m. until 9 p.m. daily.

DEEP-SEA SHIPS IN PORT

(All cargo is lumber unless otherwise stated. Place names are destination and not port of registry.)

Duncan Bay—Rondeggen, U.S.

Victoria—Clunepark, Australia.

Cowichan Bay—Pacific Princess, U.K.

Chemainus — Greymaster, Japan; Karpfanger, U.K.

Crofton — Korai Maru, Australia; Nichiyo Maru, Japan; Pernille Maersk, U.S.

Port Alberni — Aghios Nicolaos, Australia; Havkatt, Japan; Powell River, U.S.

Harmac—Miss Chandris, U.K.

OCEAN MAILS
(Vancouver)

Aug. 7 — Washington, Hong Kong and Philippine Islands.

(San Francisco)

Aug. 10—Monterey, Australia, New Zealand and Fiji.

Aug. 12 — Washington, Hong Kong and Philippine Islands.

Aug. 18 — Pres. Cleveland, Japan.

Aug. 19—Idaho, Japan and Korea.

Girl Dies Despite Stimulator

TORONTO (CP)—Lisa Parker, who lived for most of her 16 months dependent upon an electrical stimulator to provide a strong heartbeat, died Thursday in Toronto's Hospital for Sick Children.

She first had the stimulator—called a pacemaker—inserted at the hospital when she was two weeks old. She had to return twice for emergency adjustments.

Her parents, Mr. and Mrs. Frank Parker, and two brothers aged five and three, moved to Toronto from their Georgetown, P.E.I., home in March to be near the hospital.

Mrs. Parker said Lisa had been off the pacemaker for five weeks before her death. She said the child came down with a cold and was taken to hospital Monday.

Lisa's heart stopped beating Wednesday but doctors were able to start it again

EATON'S

Dial 382-7141, Ask for "Telephone Shopping"

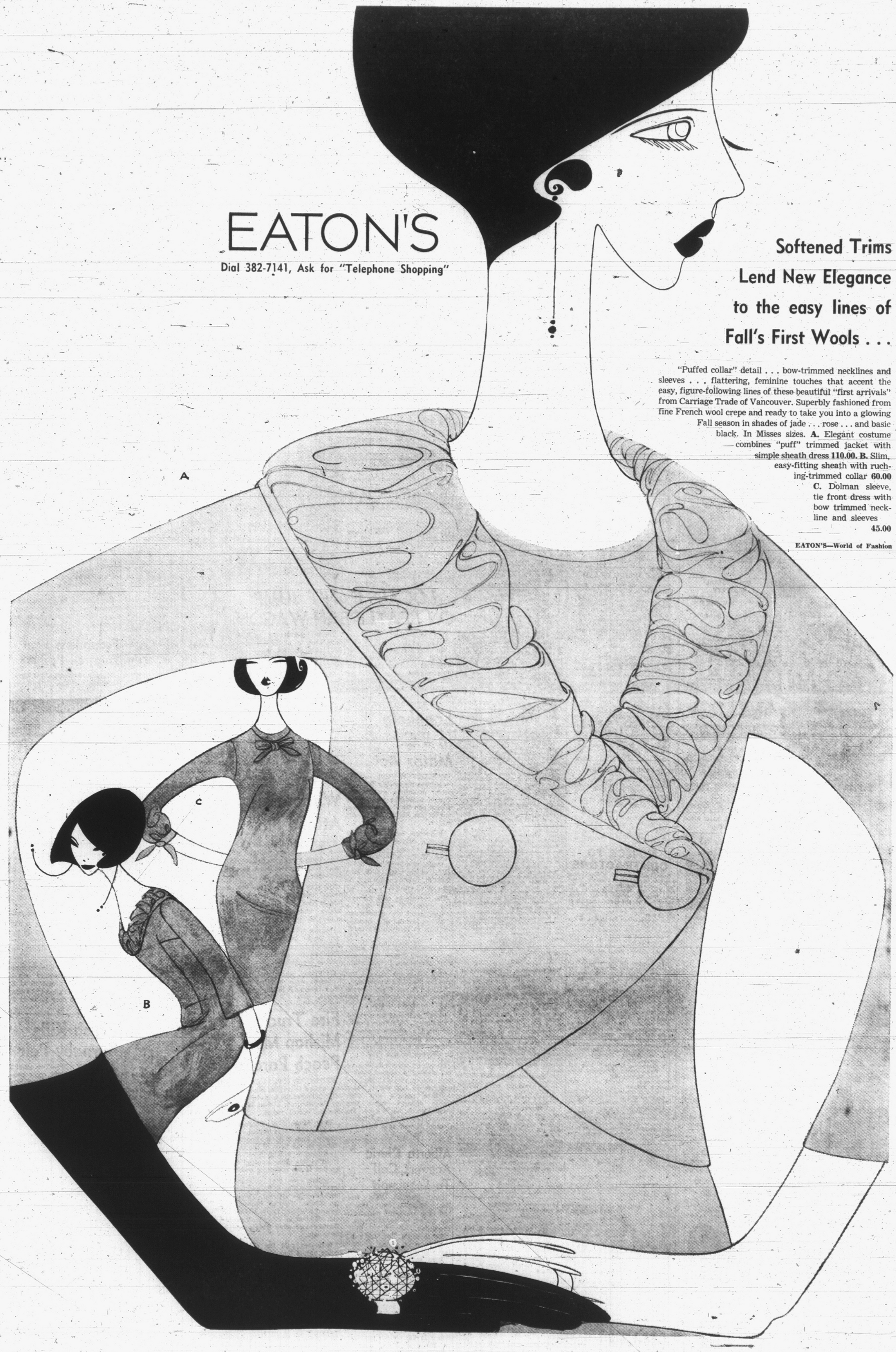

Softened Trims Lend New Elegance to the easy lines of Fall's First Wools . . .

"Puffed collar" detail . . . bow-trimmed necklines and sleeves . . . flattering, feminine touches that accent the easy, figure-following lines of these beautiful "first arrivals" from Carriage Trade of Vancouver. Superbly fashioned from fine French wool crepe and ready to take you into a glowing Fall season in shades of jade . . . rose . . . and basic black. In Misses sizes. **A.** Elegant costume — combines "puff" trimmed jacket with simple sheath dress **110.00. B.** Slim, easy-fitting sheath with ruching-trimmed collar **60.00**

C. Dolman sleeve, tie front dress with bow trimmed neckline and sleeves **45.00**

EATON'S—World of Fashion

Entertainment—Pages 6, 7 | Home Building—Page 16 | Full Week's TV—Pages 17, 18 | Books—Page 8

ROTO MAGAZINE COLOR 14¢

WEEKEND EDITION

16 PAGES COMICS 14¢

WEATHER: Sunny and Warm

Victoria Daily Times

TODAY'S NEWS TODAY PHONE 382-3131

83rd Year, No. 51 ★★★ VICTORIA, B.C., SATURDAY, AUGUST 6, 1966—84 PAGES PRICE: 10 CENTS WEEKEND 14 CENTS

Early Election Call Draws Opposition Fire

—(AP Wirephoto).

NEWLYWEDS Patrick Nugent and his bride, President Johnson's daughter Luci, leave the Shrine of the Immaculate Conception in Washington today. Wedding was followed by a big reception at the White House.

Three-Ring Ceremony As Luci, Pat Married

WASHINGTON (AP) — In one of Washington's social affairs of the age, Luci Baines Johnson became Mrs. Patrick J. Nugent today. A proud president looked on.

The vows between the 19-year-old daughter of President Lyndon B. Johnson and her 23-year-old groom were taken in the giant shrine of the Immaculate Conception, national church of Roman Catholicism. Present was a select congregation of 700, including both notables and hitherto obscure folk from Waukegan, Ill., Nugent's hometown.

Luci shook slightly as she said "I do." During the ceremony she had her gaze alternately fixed on Patrick and on a tremendous mosaic of the Saviour behind the high altar.

The exact time of the wedding was 12:42 p.m. EDT. Rev. John A. Kuzinkas of Chicago administered the vows. The couple knelt before him on white pillows at the edge of the altar platform.

The bride's long, starched illusion veil spread out behind her. Her long-sleeved gown was of white rosepoint alencon appliques, lightly embroidered with pearls.

Toward the end, before the recessional, Luci made a short detour. In a little ceremony dear to her heart, she walked to a chapel near the chancel and laid one of her two bouquets before a mosaic of St. Agatha, a patron saint of nursing.

Then the walk back down the aisle and off to the feast and reception at the White House. A big tent had been erected on the south lawn, decorated with paper pink poppies looking real. Gilt chairs, and tables bearing silver punch bowls, dotted the greensward. Giant red roses of paper were wired to holly hedges.

CAKE 7 TIERS

Inside the mansion, a seven-tiered wedding cake towered between portraits of George and Martha Washington.

It was not only a double-ring wedding — it was a triple. Luci, with slight of hand only a determined bride could perform, ended up with her engagement ring sandwiched between two wedding circlets.

She did this without ever taking off the engagement ring. The feat is performed by putting the ring fingers of right and left hands together, end to end, and sliding the engagement ring from one to the other. Patrick got only one ring.

Wedding Picketed

WASHINGTON (AP) — A group protesting the war in Viet Nam began picketing the Roman Catholic National Shrine of the Immaculate Conception today hours before the scheduled noon wedding of Luci Baines Johnson.

Couple Found on Drifting Boat

RCMP Probe Deaths

RCMP are investigating the deaths of a young couple whose bodies were found aboard a drifting boat in Georgia Strait early today.

The 34-foot gillnetter was discovered at the mouth of Jervis Inlet at 2:45 a.m. today by the tugboat Monarch II from Campbell River.

A Powell River RCMP spokesman said there is no indication of foul play, but an autopsy has been ordered on the bodies of the young man and woman.

Their names and the name of the boat cannot be released until next-of-kin have been notified.

It is understood the boat is registered in Vancouver and was on its way back from the fishing grounds at Rivers Inlet.

Capt. W. J. Lebans of the Monarch II reported he came across the drifting boat while towing a log boom up-Island.

When he discovered the bodies he put a line on the boat and notified Powell River RCMP. A police boat intercepted the tug and the boat was towed to Powell River this morning.

Jetliner Pilot Dies at Controls

TOKYO (UPI)—The pilot of a KLM Royal Dutch Airways DC8 jetliner died at the controls early today seconds before the big jet was to touch down at Tokyo airport. A fast-thinking co-pilot wrested the controls from the dead man to avert an almost certain crash.

Officials said the plane, en route from Amsterdam to Manila with 56 passengers aboard, was only three to four seconds from touch down when the pilot, Capt. G. H. De Groot, died of an apparent heart attack.

LANDING ABORTED

In one lightning move, the co-pilot, C. G. De Jager, 37, applied full power and aborted the landing.

De Jager took the plane back up to 3,000 feet, had the crew pull the dead pilot from his seat and brought the big jet in for a perfect landing with the aid of the navigator.

The co-pilot said the jet had passed the final landing approach beacon and was less than 150 feet in the air when De Groot slumped across the controls.

Authorities said the pilot, who had passed a required physical examination June 27, apparently died of a heart attack.

HIROSHIMA REMEMBERS

HIROSHIMA (Reuters) — Hiroshima, a bustling city carved from shattered ruins, stopped all activity for 60 seconds today to observe in silence the 21st anniversary of the dropping of the first atomic bomb. Of an estimated 420,000 persons in the city when the nine-foot cylindrical bomb fell, only 176,987 survivors were accounted for.

Jeer Negroes

HOPEWELL, Va. (AP) — About 40 Negroes held a protest march and grievance meeting on the steps of Hopewell's Municipal building today amid the jeers and shouts of Ku Klux Klansmen.

There was no violence but tension ran high in the downtown area of this southside Virginia manufacturing city as the Negroes, including a sizable number of children, marched about two miles to city hall and mounted the steps between ranks of robed klansmen.

Complicity In Viet Protested

OTTAWA (CP) — A group of 35, mostly university students, paraded on Parliament Hill today in what had been billed as a mass demonstration against the war in Viet Nam.

Their march began at the Supreme Court of Canada building a half-block west of Parliament Hill where organizers had a large stack of placards on hand bearing slogans of protest against the United States' intervention in the war and "Canadian complicity."

About half of the large signs had to be loaded back into a car because of the small turnout.

The demonstrators handed out pamphlets to tourists gathering for the changing of the guard.

VOTE RECORDS TO FALL

Records in number of voters, size of legislature and election expenses are expected to be set in the Sept. 12 provincial vote.

The current registration drive — which closes officially Saturday, Aug. 13 — is expected to see the largest number of British Columbians in history recorded on the voters' lists.

●

A total of 873,140 voters were registered for the last election and 69.7 per cent of them turned out to elect 32 Socreds, 14 New Democrats and five Liberals.

At dissolution Friday, there was only one vacancy caused by the death of George McLeod (SC — North Okanagan).

There will be three more seats, to make a record 55-seat legislature, filled by the present election campaign as a result of redistribution which went into effect automatically Friday. Under it, the southern end of Vancouver Island has been altered with Victoria reduced from a three-seat to a two-seat riding.

●

The new house will mark a historic departure in which urban MLAs will outnumber those from predominately rural constituenciees.

The coming campaign also is expected to break expense records.

The drain from the public treasury is expected to soar above the 89-cents-per-voter cost that saw the total reach $539,446 in the last election, because of the massive registration drive, and the larger returning staff needed.

●

Up to 8,000 persons will be involved in supervising balfotting and counting the votes, it has been estimated.

Parties are bound to spend more on campaigns because of the larger number of seats at stake. Last time the Socreds reported campaign expenditures of $292,000; Tories $83,000; Liberals $57,000; and NDP $49,000.

Oil Depots Bombed

SAIGON (UPI) — U.S. warplanes winged through Communist Sam missile attacks to pound North Vietnamese oil depots and radar installations in 105 hard-hitting missions on the second anniversary of the first U.S. attack on the north.

Bennett Sets September 12

By JOHN MIKA
Times Legislative Reporter

Political opponents today labelled the Sept. 12 provincial general election as Premier Bennett's "unnecessary election."

The premier announced the vote—his fifth election writ since coming to power in 1952—at a press conference in the Hotel Vancouver Friday night.

New Democratic Party spokesman Alex Macdonald today blasted the call as "an unnecessary election" that proved the premier put politics first.

He lashed at the lack of any issue and claimed the administration had two more years with an uncompleted program.

The Vancouver-East MLA spoke in place of Opposition Leader Robert Strachan, who was on his way back to Nanaimo from a holiday in a remote area near 100 Mile House in the Cariboo as a result of the election call.

Liberal Leader Ray Perault and Progressive Conservative Association President Stuart Fleming also criticized the premier's election call as totally unnecessary.

Mr. Perrault said that ecent surveys show a vast majority of the people are opposed to an election at this time and they well could "give Premier Bennett a shock" with their resentment.

Most Registration Ready

Mr. Bennett, in announcing the election, said completion of most voter registration efforts in the wake of the redistribution bill, was one of the reasons for calling the election.

The election will be the fifth since Premier Bennett's Social Credit government was first elected in 1952. The last one was Sept. 30, 1963, when the Socreds elected 33, NDP 14 and Liberals five.

Mr. Bennett said that though the government could stay in office five years, it was traditional to hold an election every three years or so.

Although there has been speculation in B.C. since March that there would be an election Sept. 12, Mr. Bennett said the date was set only Friday afternoon and the proclamation of dissolution signed by Lieutenant-Governor George Pearkes later Friday in Victoria, in the premier's absence.

So far, there are 25 NDP candidates nominated and 35 Liberals either nominated or about to be. No Socred or Conservative candidates have been chosen yet.

The actual campaigns are not expected to get underway until after next week.

Mr. Bennett said he would start his campaign in Campbell River at an unspecified date. Mr. Strachan is expected to announce his plans next week.

Mr. Perrault said he would open his campaign after returning from the scheduled Aug. 12-13 meeting of the four western Liberal provincial leaders in Saskatoon.

Stuart Fleming, president of the Progressive Conservative Association, did not say whether he would campaign but indicated the Tories will field only a token contingent of nominees.

"Premier Bennett has proved again that he puts politics first," Mr. Macdonald said.

'Let Province Down'

"He has called an unnecessary election in the early days of August when the people of B.C. are on holiday and enjoying the summer, while Mr. Bennett is hoping to tip-toe through the flowers into another term of office before it's too late.

"He has his majority and two years to complete a program—if he had one. Instead he's spending the people's money on an expensive election as he did when he bought a toy for the minister of highways in the form of a Lear jet."

Mr. Macdonald said Premier Bennett already has let down the province badly "by attending a strawberry social of the Socred

Continued on Page 2

DR. MARTIN KING FELLED BY ROCK

Frenzied Whites Attack Negro Marchers

CHICAGO (AP)—Racial violence wracked an all-white neighborhood Friday for the second time this week and Dr. Martin Luther King Jr., felled by a rock, said the eruption was fostered by the worst hate he has ever seen.

King promised the marchers would return to the area.

More than 6,000 frenzied white residents of the southwest side Chicago Lawn neighborhood rioted during and after a march by 800 civil rights demonstrators.

The civil rights group is demanding open housing. The Chicago Lawn residents say they had built up the neighborhood and that Negroes would degrade it.

A 19-year-old white youth was wounded in the shoulder by a knife thrown towards King during a march. The youth was released after hospital treatment.

Police arrested 39 white persons, including three women. Hospitals said 28 persons were brought in with injuries, including two persons on stretchers, an unconscious man, a little girl whose eyes were cut by flying glass and three policemen.

"It hurts, but it's not an injury," King shouted above the cursing, screaming, mob in Marquette Park after he fell to one knee when a rock hit his head.

"I've never seen such hostility in a demonstration before and I've been all over the south," King said.

"I have to do this—to expose myself—to bring this hate into the open," King shouted to reporters. "I have never seen such hate—not in Mississippi or Alabama—as I see here in Chicago."

King, chairman of the Southern Christian Leadership Conference, got to his feet, ripped off his tie and began forming the demonstrators into a line for the march.

The violence occurred in a Polish - Irish - Lithuanian middle-class neighborhood. The residents are mostly Roman Catholic.

The demonstration began in the racially-tense area when four groups went to separate real estate offices to picket. When the demonstrators milled into Marquette Park, a scenic, recreation area, to form for the march, they were met with jeers, catcalls, curses, rocks and bottles from the white residents, mostly youths.

When the demonstrators—white and Negro men and women, priests and nuns—knelt to pray, firecrackers were thrown into the kneeling group, and the crowd screamed obscenities and waved banners.

Index to Inside Pages

	Page
Strikers Arrested In Hamilton Violence	3
Ottawa-Province Rift Seen Over Medicare	5
Hamilton Too Much For Argos	14
Nancy's Hopes Take Tumble In Slalom	15

Ask The Times	21	Dear Abby	24	Penny Saver	24
Births, Deaths	26	Finance	12	Sport	14
Church	10	Island	20	Travel	9
Comics	19	Mayse	21	Women	22

Mister Bennett sez th' people should hev a chance t' speak. Does he mean that this time he'll listen?

★ ★ ★

Th' promised shuffle in th' cabinet might help. Th' cabinet's the main thing wrong with th' gov'mint.

★ ★ ★

When stumpin' th' country it ain't on'y th' candidates thet git stumped.

ANGRY YOUTHS displaying signs and Confederate-type flag drive through riot-torn zone on Chicago's southwest side during Friday night's demonstrations against Negro marchers. (AP Wirephoto)

Victoria Daily Times

Established 1884

Published every afternoon except Sunday by the Times Publishers Limited, 2631 Douglas Street, Victoria, B.C. Authorized as second class mail by the Post Office Department, Ottawa, and for payment of postage in cash. The Canadian Press is exclusively entitled to reprint the local news published herein.

BRIAN TOBIN, Editor | W. ARTHUR IRWIN, Publisher | LESLIE FOX, Managing Editor

SATURDAY, AUGUST 6, 1966

When the Time Seems Ripe

PREMIER BENNETT HAS ended months of speculation and provocative queries as to when he would call a provincial election, but he has not yet answered the question of why.

There is no major reason why he should decide to go to the people when his five-year term is little more than half over. But it is his constitutional right to set the date of an election whenever he wishes, and September 12 must be accepted by all parties and the public — which will pay for the balloting — regardless of the lack of apparent need.

Mr. Bennett will be wise to avoid any specific issue and fight the election on the generalized theme of his party's record and his personal popularity. The more than a decade of boom conditions which this province has enjoyed coincides with the Social Credit administration's period in office. The government will naturally take credit for this, although it should rightly claim only a guiding influence on the progress of one of the most richly endowed areas on the continent. The general prosperity has been a large factor in keeping Mr. Bennett in power for the last 10 years. Provincial revenues have been so high that almost every type of public project could be given substantial appropriations — and this despite some reductions in the individual's tax burden.

It is on specific items that Mr. Bennett will run into his sharpest opposition on the hustings. His refusal to open the pressing matter of municipal financing has been a standing cause of criticism and resentment. His personalized Santa Claus technique of annual individual home-owner grants has tended to tie voters to him, but it is a poor alternative to a proper system of providing municipalities with needed funds. His open battle with hospitals needing funds for expansion and improved operation has earned him rightful criticism, as has his government's deliberate procrastination in regard to provision of mental health needs. The steadily mounting provincial debt commitments and the prolonged pouring of money into his vast hydro-power schemes raise the prospect of potential problems which Mr. Bennett's early election call may well be designed to avoid — as an election issue—for five more years.

The government's often tardy handling of welfare programs, its only partial answer to the heavy demand for educational expansion, its policy of permitting commercialization in the large public parks — such items all contain the seeds of discontent that can sprout at the polls.

But the government's main danger may lie in the hazards that afflict any regime that has been in power for fourteen years without an opposition strong enough to place its programs in doubt. Inevitably there has been a growing arrogance, as reflected in the actions of a number of Mr. Bennett's ministers; an increasing feeling among its own members that the government can do no wrong; a rising tendency to ignore public requests and public criticism on the grounds that the government knows best.

There is an indefinable point at which the public begins to feel this: a point at which the government's greatest asset — the lack of effective opposition strength — can start to become the cause of its ultimate downfall.

Mr. Bennett may be gauging this, too, in his early election call. Harder for him to assess — but perhaps most important of all — is the trend in public opinion that has been demonstrated in the last few federal and provincial elections in Canada. That is a drift toward resentment and confusion on the part of the voter at large, an illogical but nonetheless real urge to "throw the rascals out," to rebel against the status quo but also to distrust all promises, whether of the ins or the outs. Such a tendency has resulted in minority governments, stalemated polls and a loss of direction and purpose throughout the nation.

For Mr. Bennett the question is: can he outride this turbulent recalcitrance — if indeed it is as strong in British Columbia as elsewhere — in what may be his last personal appeal to the voters of this province? Or will the national trend show up in a notable loss of Social Credit seats?

Steel Sets the Pace

ADMISSION BY A FRUSTRATED President Johnson that he is powerless to roll back the latest round of steel price increases may be the signal other basic industries have been waiting for to join the higher-price parade. And the President has a diminishing arsenal of weapons with which to hit back.

At the same time it is becoming increasingly evident that the presidential guidelines on wages are not going to hold up. The airlines settlement proposal which Mr. Johnson endorsed, only to see it rejected by the union rank and file, was well over the amount suggested by administration advisers as suitable for the economy. With this example before them, other labor groups are unlikely to be willing to settle for the guideline increases.

Thus the United States, its economy swollen with a heavy domestic demand and further buying pressure from the Viet Nam war, is obviously rolling toward the heights of inflation. The remarkable period of nearly six years of unprecedented growth accompanied by comparatively stable prices is evidently at an end.

The steel price increases were a particularly bitter blow for the President since steel is so basic to the economy. The boost will be reflected in consumer goods, industrial machinery and in war material. The last time the industry attempted to move its price structure upward, eight months ago, the President, to achieve a partial roll-back, was able to use the government's steel stockpile and threats to halt government buying from firms which raised prices.

He was able to halt increases in aluminum prices, and just recently in molybdenum, by using the same techniques. But the war and domestic demand have worn the stockpiles down, and threats to cut government buying are limited when the government cannot do without vital supplies for its armaments program.

Additionally, the very modest monetary measures utilized by the administration to cool off the domestic boom have had very little effect on industry in general. Mr. Johnson's refusal to consider tax increases several months ago at a time when they would have been most effective may seem now to have been the wrong decision, one taken for political reasons despite the possible economic results.

Canadians wrestling with their own problem of cooling off a boom which threatens to become dangerously inflationary will be apprehensive about developments in the United States. Economic pressures in that country spill over into ours all too easily. It could well be that Ottawa will have to take sterner steps than it has so far to curtail consumer and industrial demand.

Excellent Appointment

APPOINTMENT OF DR. KENneth Wright as director of the Dominion Astrophysical Observatory in Saanich, to succeed his close friend and admired colleague, the late Dr. R. M. Petrie, should be warmly approved in this community and in scientific circles throughout Canada.

His capacities have been proved on many occasions. His familiarity with the work conducted at Little Saanich Mountain stems from long association with that institution.

The selection of Dr. Wright, in addition to acknowledging his own abilities and accomplishments, should guarantee continuity in the important fields of astronomy carried out here and maintain the widely recognized value of the observatory's works.

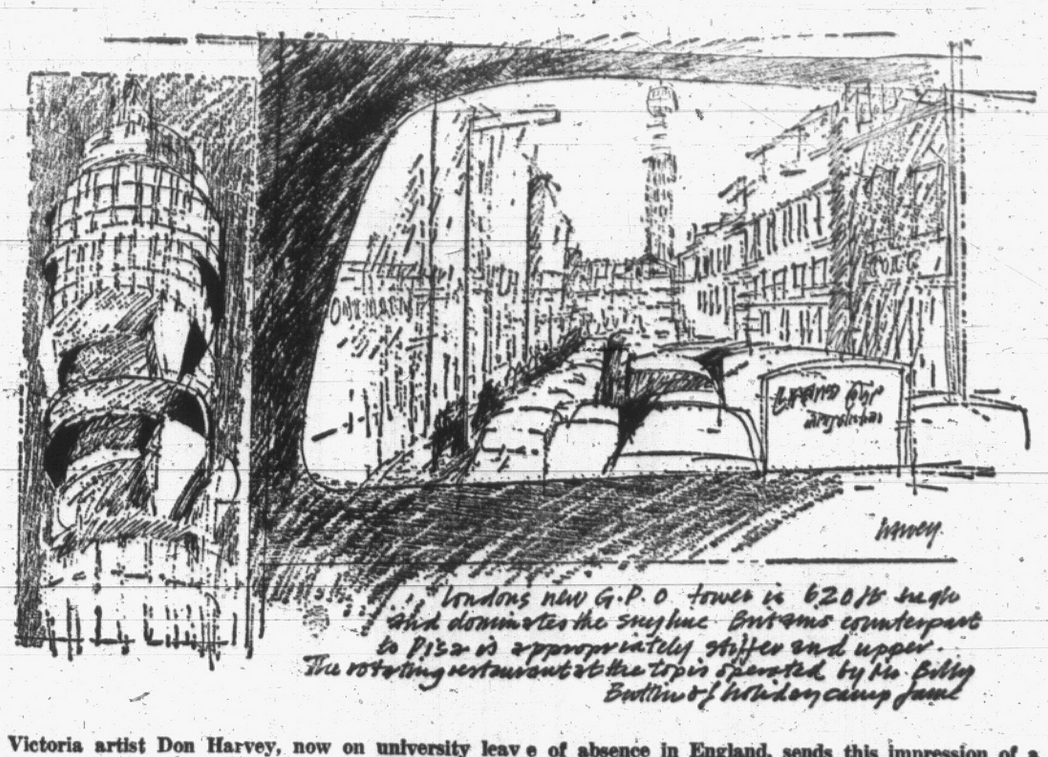

Victoria artist Don Harvey, now on university leave of absence in England, sends this impression of a new feature of London's skyline.

U.S. MILITARY AID

By RICHARD PURSER

A Little Choosier in Handing Out Guns

THE United States government spends the better part of a billion dollars a year on the military assistance section of its foreign aid program. The money is officially spent "to promote the foreign policy, security, and general welfare of the United States by assisting people of the world in their efforts toward internal and external security."

Purser

American legislators are of several minds about what those words mean. To some they mean fighting communism by training and equipping anti-Communist armies and police forces abroad. To others, they mean playing off foreign countries against each other through arms deals, for example by supplying arms to both Israel and Jordan, to both India and Pakistan.

To Make Program Palatable

In administration requests for funds, the military aid program has for years been included in the same bill with the economic aid program, for foreign nations. This was to make the total program more palatable to the many congressional opponents of foreign economic aid, who might vote against a purely economic aid bill but would vote for a separate military aid bill on the grounds that it, and not the other, would truly help fight communism.

This year, the administration suggested splitting the program into two bills. This was accepted by the foreign relations committee of the Senate, where support of the economic aid program (at least in principle) is strong, but not by the corresponding committee of the House of Representatives, where opposition to it is strong. The whole House has not yet acted on its committee's bill.

The Senate committee—after hiving off the economic section of the administration's aid request for separate consideration — found itself facing a $917 million dollar military aid request. (This does not count $636 million in military aid for South Viet Nam, handled under defence rather than foreign aid appropriations.) The committee knocked the figure down to $892 millions.

Sliced $100,000

Then, on July 27, the bill with the committee's already reduced figure came to the Senate floor. Sen. Frank Church (Democrat —Idaho), just two days past his 42nd birthday, rose at once and proposed an amendment in a few simple words: "Strike out '$892.000,000' and insert '$792,000,000'."

Within a few short hours despite the strongest efforts of both Democratic and Republican Senate leaders, both the Church amendment and the amended bill were overwhelmingly passed. The administration found itself with $125 million less than it felt it needed for military aid abroad, and the Senate had staged yet another successful revolt against President Johnson.

Proliferation

What was bothering the senators this time? Sen. Church, who looks even younger than he is and who has become an effective voice of moderate dissent during his ten years of Senate service, explained. The foreign relations committee, of which he is a member, has been trying for years to taper off the proliferating military aid program (this year's administration request was $39 million over last year's), yet "it continues to grow like crabgrass." At the height of the cold war in 1950, 14 countries received U.S. military aid. Now 67 countries receive it — "The policy of arming the indigent," as Dr. John Kenneth Galbraith called it in committee hearings.

This growth of military aid had little to do with opposing communism, as Sen. Church saw it. His proposal was for a modest deceleration in spending, to match the committee's proposed reduction to 40 in the number of countries receiving military aid. The $792 million would be more than ample for aiding legitimate defence needs of countries on the communist periphery, and the few real — "as distinguished from a good many imaginary" — problems of internal security in countries elsewhere.

But he hoped it would not be sufficient "to shore up regressive regimes, to burden poor countries with military establishments they cannot afford, or to contribute to regional arms races or local wars."

Sen. Church dismantled official justifications for heavy military assistance to Latin America. "Castro has been a godsend," he said, "so useful that if he did not exist, he might have to be invented." On one occasion the Pentagon sent the committee a document justifying military aid to Uruguay because of Uruguay's role in the defence of the Panama Canal.

Answered by Map

"We have not heard any more of this argument since we sent back a map."

No Latin nation has gone Communist since Castro came to power, but eight legitimate Latin governments have been overthrown by their own military. The weakest official argument is that if the U.S. doesn't give arms to Latin America, somebody else will. By "somebody else," Sen. Church cracked, "is meant Western Europe."

The senator drew wide support from his colleagues, who provided numerous examples of military aid inanities in other parts of the world, and he won the vote. It was a signal to President Johnson, Secretary McNamara and Co. to be a little choosier about the recipients of U.S. weaponry.

Nature Rambles

By FREEMAN KING

At this time of the year we seem to be pestered with wasps or hornets, often called bees by children.

This little animal is perhaps one of the very few "dangerous" animals of our countryside.

The wasp is a social animal and lives in colonies; some are in the ground while others are found in trees or on bushes.

The colonies exist for only one season; the males and the workers die in the fall. The queen hibernates and starts a new colony in the spring.

Do you know that the male wasps do not sting? But as they are hard to tell from the workers it best to avoid them all.

Wasps make their nest out of paper composed of wood that is taken from posts or logs. They do not use decayed wood, but the fiber that they take is made into a paste by the action of their jaws and gradually built up to the nest we see. Wasps were possibly the first paper makers in the world.

They are first class architects and engineers, for their nest is made up of layers that form an air-conditioned home.

The combs are made of the same material and are six-sided. There is no waste space and the columns are very strong. The cells are in layers, so perhaps wasps were the first high-rise builders too.

Social wasp are predators and feed upon other insects, especially flies which they masticate and feed to their young. They are very fond of sweet things and will raid an orchard in search of decaying fruit.

If the colony should have to be enlarged they will tear away the inner layers of the nest and build new ones on the outside, or if living in the ground they will enlarge the hole.

If you are hiking along a woodland trail at this time of the year, take an onion with you and if stung apply the juice of the raw onion to the sting. It will help relieve the pain.

Letters

Letters will be considered for publication only if the writer is clearly identified to the editor, who may permit pen names at his discretion. Submissions will be edited and may be condensed. Short letters are favored. None will be returned.

E.C.M. PURPOSE

Reference the questions and answers under the heading Ask The Times in your issue of 1st. inst. and particularly the words "what was it (the European Common Market) formed for?"

The president of the European Common Market, Mr. Walter Hallstein, who should know, answers this question thus.

"We are not in business to promote tariff preferences or to establish a discriminatory club to form a larger market to make us richer, or a trading block to further our commercial interests. We are not in business at all, we are in politics. Any nation which comes into the common market is accepting a far-reaching political commitment."

The Treaty of Rome contains the rules and regulations for the European Common Market. — W. M. Sparke, 3415 Richmond.

FLEUR DE LIS AND JACK

Some acquaintance with Canadian history and with the words of the men who built Canada would do much to clear the minds and soothe the feelings of your many irate correspondents who reacted with such fury against the sentiments expressed by the youngsters from Quebec who visited Victoria recently and spoke too loudly about the many "flags of England" they saw here.

A light reading of our history would show clearly that the French element in Canada puts this country, their own nation, ahead of France, while the British element here still puts England ahead of their own country. This historical disparity of national sentiment is the source of the continuing friction between the two great cultural elements of Canada.

The disparity is not at all surprising, in the light of history. The French in Europe broke with their history, and changed their flag from the ancient fleur de lis on blue standard of France's kings to the present tricolor. The British still have their monarchy, and their flag. But note that it is the flag of ancient France that is flown in Quebec. There, it does not represent France as the Union Jack which our young visitors saw here represents England.

This is the explanation for their quite natural reaction, and for the bitter fury which they provoked. — F. B. Cahill, 2199 Neil.

A Voice From Quebec

Granby La Voix de l'Est

The provinces have adopted a favorable attitude to the meeting of the Canadian committee on fiscal matters next September. This committee met last in December, 1965, and since then has been collecting information on the expected revenues and deficits of the federal and provincial governments during the period from 1967 to 1972.

But will it be possible in the course of this meeting to work out a new formula for dividing up revenues between the federal and the provincial governments during these five years? . . .

Quebec's claims are already looked on as a manifestation of separatism in the province or as the result of a racial conflict. But this is false. Her demands are justified by the enormous expenses placed on the provincial government by the necessities of education, health, social security and road construction.

The provinces of Ontario, Manitoba and British Columbia now are following Quebec's example. They are making stronger and more urgent demands for a larger part of the fiscal pie. They hold, as does Quebec, that their constitutional responsibilities are growing and demand greater revenues.

But at the same time a stiffening has become noticeable in the attitude of the federal government towards the provinces. Its intention seems to be to modify its former conciliatory attitude, particularly in areas where expenses are shared between the provinces and the federal government.

FIRST PRINCIPLES IN SCHOOLS

By ART STOTT

Concentrating Again on Cultivation of the Intellect

UNTIL very recently British Columbia's educational system accepted, among other obligations, a certain duty to develop "the good citizen" in and through its chools. To this end programs were devised lending emphasis to the stimulation of social consciousness among pupils, with due recognition of their differences in ability, but faith in their potential to become useful and productive members of a stable society adhering to accepted concepts of community and other virtues.

When you discuss the aims and purposes of education today with provincial leaders of our school system, you sense a subtle change in attitude. The ideal of "the good citizen" is still highly respected. But ideas on the means by which children may be encouraged to achieve that status through the school system vary from those of recent practice.

Sensitive Human Beings

The authorities are always conscious of the fact that the students are not cold statistics, groups of numbers to be moved here or there, inanimate material to be shaped and formed without regard to sensitivities. They know the students are warm human beings with all the emotions of human beings.

The educators keep this in mind as they rethink the role of the school—from kindergarten to graduate studies — and try to determine just what the school should be doing and what should be left to other agencies, some of them not yet in existence.

The analysis is natural at this point in time. Our society has shown an inclination to turn over to the schools more and more of the obligations formerly shouldered by the family and other institutions whose influence on the young people has waned as the young have rejected old and often cherished values—or at least the forms those values have held.

Easy Course

Turning responsibilities over to the schools was the easy course. Schools are accessible, trustees are easily approached, the parents are voters with the ability to apply political pressures on school boards and senior administrations. These influences have certainly altered the structure of formal education in the last quarter-century.

The official educators, those in charge of the system, now seem to be returning to first principles.

"We are trying to produce educated individuals from those who enter the system at one end and leave it at the other," says a spokesman. "Our task, as we see it, is to communicate the best in modern knoweldge to the oncoming generation and teach its members to use that knowledge — teach them how to think. We are hammering away at the cultivation of the intellect, believing that an intelligent society will take realistic action for its own survival."

The provincial authorities want to "provide superlative education at the lowest possible unit cost." They are well aware of difficulties in reaching that objective. There are not enough superlative teachers for the task. There are other deficiencies, including those of finance. But even if funds were unlimited, they would not expect to purchase perfection.

They have a full understanding of the gigantic volume of knowledge available today, the need for selecting from it what is essential and of presenting the essential in a form which the individual can absorb.

"We would like to produce the cultured person," runs the current attitude, "but the image must be modern. Today we have to give our students an appreciation and some understanding of modern developments and modern techniques."

This does not mean that today's school will tailor the student to be immediately efficient in the operation of the most recently invented machine installed by industry or commerce. It should, on the other hand, through communication of a selection of basic information, concepts and methods at a level geared to the student's ability, help him to increase the use of his intellect in mental and manipulative skills.

Not Giving Answers

The purpose here is not to give the answer to a specific problem — because the problem may not yet have been posed — but to develop the intelligence to cope with the problem, or the task, when it emerges.

The significance of the new trend in official educational thinking is obvious. It is not to try to draw road maps into the unknown land of the future based solely on projections from known country of the past, but to develop the capacities and the resources to surmount the obstacles, as yet unseen, which lie ahead.

This places overwhelming faith in the cultivated intellect. And obviously not all individuals are endowed with the same intellectual equipment.

Recognition of the latter fact suggests that schools of the future will follow the course of the ungraded class. In it — and the swing is well under way in British Columbia — the child will advance at his own pace. This, in itself, requires a special stimulant to encourage the student to be a self-learner. The stimulant, it appears, will be the development of all possible appetizing elements in subject-material and presentation, involving the employment of all useful aids.

Casualties

In practice the changing attitude toward formal education will leave casualties in its wake. The classical image of the traditional scholar may fade. Much of the activity calculated to mold citizenship and social consciousness may be pushed into the background.

The emphasis appears to be on the intensive cultivation of the intellect in a way to give practical use to the assimilation of knowledge. This does not mean devotion to the "trade school," nor to the limitations of vocational education.

But it does imply concentration on the nourishment of the intellect in the conviction that a thinking individual will have the best chance of adjusting to the problems of life in the home, on the job, in the community, in the nation, in the world.

CN Men Return To Jobs

MONTREAL (CP) — Handlers of CNR express freight have ended their wildcat strike with a vote to resume work — at least for 11 days.

The strikers voted for an immediate work resumption Friday night, ending a stoppage that had started Monday and helped snarl freight traffic between Montreal and Toronto.

The men had been reported filing back to their jobs throughout Friday.

Originally 1,200 in number, 400 of them participated in the formal meeting Friday night.

They said they will stick to their CNR duties until Aug. 17, when a strike following the filing of a conciliation report on a long-standing dispute will be legally possible.

The strikers are members of the Canadian Brotherhood of Railway Transport and General Workers (CLC).

On Aug. 10, Mr. Justice C. A. Cameron of Ottawa, federal conciliator in a dispute connected with contract negotiations involving their union, is scheduled to bring in his conciliation report.

PROTEST DELAYS

The wildcat strikers walked out in protest against alleged delays in the handing down of the report.

A strike by the union would not be legal until seven days after the report is made public.

The CNR strike had spread to other company freight handlers in Toronto, where more than half the 425 express workers at the CNR's downtown terminal were off the job Friday. A wildcat strike by them had started Thursday.

With the work resumption in Montreal, the CNR announced the lifting of all embargoes on CNR freight shipments between Montreal and Toronto.

The Maritime region, which had also been affected, was back to normal too, the railway officials said.

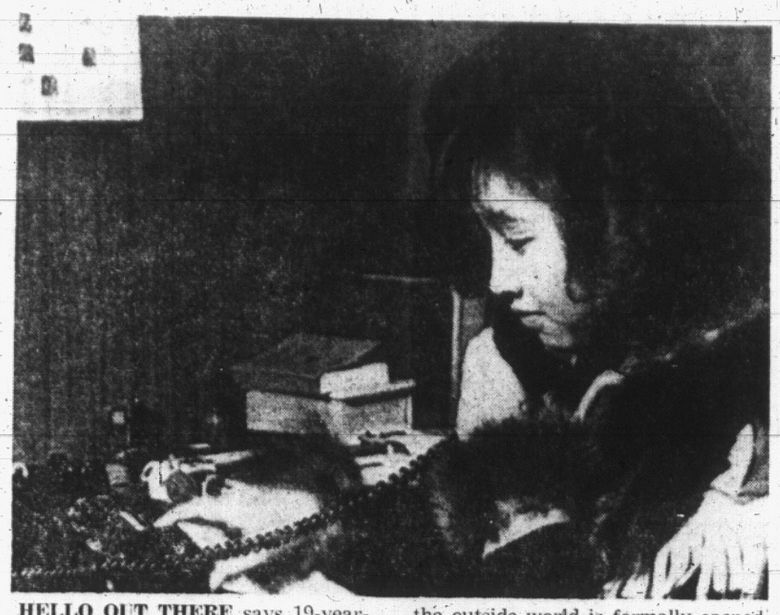

HELLO OUT THERE says 19-year-old Pauline Masuzuni of Inuvik, N.W.T., as 950-mile telephone link to the outside world is formally opened this week. Cost of the project was $2,500,000. (CP Wirephoto)

Lower Earnings Becomes Habit And Market Prices Slip Down

By LARRY DWORKIN
Canadian Press Staff Writer

Industrials soured on Canada's stock markets this week as a number of large Canadian companies reported lower net earnings.

At Toronto, a slump by the industrial index to its lowest level since June, 1964, highlighted the week's trade.

The index was as low as 156.27 at mid week. It closed down 1.12 to 156.99.

Inco paced the decline, sliding 3⅜ to 92⅜. The stock touched a low of 91½ after the company announced lower net earnings for the first six months of 1966 to $73,630,000 against $75,846,000 last year.

Bell Telephone, down ¼ at 50½, touched a low of 50½ on news that second-quarter earnings dropped to $20,786,229 compared with $21,673,370 in 1965.

MOORE DROPS

Other issues to decline included Moore Corp., off 1½ to 82, Interprovincial Pipe Line and Texaco 1¼ to 16¼ and 57½.

A number of Bay Street analysts said because the New York Exchange slid below its expected floor level, investor confidence was shattered.

However, the Toronto market staged a strong rally Friday and the industrial index jumped .71.

Alcan, Canada's largest aluminum producer, sparked Friday's rally when it advanced 1⅜ on news of higher six-month earnings to $39,636,000 against $27,666,000 last year. The stock was down ⅛ to 33¾ on the week.

On the plus side of the ledger, Algoma Steel was up 1⅛ to 28⅜ and Stelco ⅜ to 23.

Western oils, paced by Home Oil, scored the largest gain of the session. The oil index was up 1.04 to 104.70.

HOME HITS HIGH

Home A increased 2⅛ to a high of 22⅜ and Home B 1¾ to 22. The company recently found a large pocket of natural gas in Yorkshire in north-central England.

Noranda Seeking Piece of Brenda

VANCOUVER (CP) — The Vancouver Stock Exchange has been asked to approve a deal by which Noranda Mines would purchase 1,000 shares for Brenda Mines for $8 a share, the exchange disclosed Friday.

Brenda sold in the $10 range this week.

The transaction is designed to provide cash for Brenda and would give Noranda a position in the company now developing a low-grade large-scale molybdenum-copper deposit near Peachland in the Okanagan.

As of June Brenda reported that of 5,000,000 shares authorized, 2,150,000 were issued. At that time the company reported it had $1,300,000 in the treasury.

It was reported that the Noranda deal would be conditional on acceptance of a feasibility report expected in late November or early December.

Mine Boom Boosts Trading at Vancouver

VANCOUVER (CP) — The value of shares traded on Vancouver Stock Exchange in the first seven months of the year jumped to $233,770,751 from $139,191,945 a year ago, exchange figures disclosed today.

The increase was led by the mining section which has recorded a $79,000,000 gain in the January-July period.

The same section has also been mainly responsible for increased trading this year. At the end of July over 220,000,000 shares had changed hands as against 142,000,000 last year. Mines were the reason for 66,000,000 of this gain.

In July, value of mining stocks traded this year was double that of 1965.

Altogether 16,200,000 mining shares were moved for a value of nearly $15,000,000. In July, 1965, 8,300,000 shares traded on the mining section for a value of $5,700,000.

In the January-June period industrials traded 3,136,474 shares worth $36,889,017 compared with 2,573,441 worth $32,290,406 in the same period of 1965.

Oils traded 29,420,326 shares worth $19,522,038 in the period compared with 19,536,000 worth $8,847,040 in the January-June period of 1965.

CPA Eyes Planes

PENTICTON (CP)—Canadian Pacific Airlines is considering buying up to $25,000,000 worth of new jet aircraft for its B.C. and Yukon routes, CPA President J. C. Gilmer, said the company is at present evaluating new aircraft for its domestic routes. Included in the survey are the Douglas DC-9, the Boeing 737 and the Boeing 727.

VANCOUVER SALES

FRIDAY

Stock	Sales	High	Low	Close	Net Chge
Industrials					
Alcan	100	$33½	33½	33¾	+ ¼
Can Brew B	150	36⅜	6⅞	6⅞	—
Cons Mtge	2300	175	170	175	+5
Centl Mtge	500	165	165	165	+25
Crush	200	$16	15⅞	16	+ ⅛
Fst Nat Mtg	1900	250	245	250	+5
MacMillan	125	$36¾	26½	26¾	+ ⅜
Neon	2330	$7¼	7¼	7¼	—
NW Life	136	9½	9	9	— ½
Okan H	100	315	315	315	—
Pac St Tim	25	$25	25	25	—
Pac W Air	270	8½	9½	9½	—
Trans Mtn	200	$16⅞	16⅞	16¾	+ ⅛
Weldwood	200	89	9	9	—
Woodward A	30	$25½	25⅛	25½	— ½
Oils					
Can Am Pet	3500	10	10	10	+1
Ft St John	1000	83	82	82	+2
Futurity	26200	53	49	52	+2
Midland	5000	12	12	12	+1
PR Pete	5000	26	25	26	+1
RC Ven	11650	63	50	61	+14
Share	1500	62	62	62	—4
Mines					
Ace	3500	41	41	41	—
Adera	76700	57	50	57	+7
Afton	8700	85	85	85	—
Arctic	300	136	136	136	+1
Arlington	8000	49	47	49	+3
Bata	3000	27	27	27	— ½
Bethex	17025	85	80	85	+5
Blue Star	6500	24	23½	24	+ ½
Bornite	49000	40	36	40	+2
Brenda	7000	$10½	10¼	10½	+ ¼
Buchanan	4000	54	52	52	— 2
Buttle	6000	64	62	63	— 2
Canusa	5500	70	66	66	— 5
Capri	4300	43	40	40	— 2
Carib Bell	1900	210	205	210	+5
Carib Gld	13000	42	42	42	—
Casc Moly	300750	224	196	222	+27
Cass Con	1500	20	20	20	+ ½
C Skeena	3000	39	39	39	—
Cont Conc	3000	10	10	10	— ½
Cont Pet	1000	21	21	21	—
Cop Ridge	3000	26	25	26	+1
Cop Sod	16800	22½	22	22	—
Croydon	7200	65	64	65	—
Crown Silv	7000	10½	10	10	—1
Dolly Var	2000	38	38	38	—
Dundee	7800	22	20	21	—
Dynasty	27140	$10½	10½	10½	+ ⅛
Earlcrest	68807	18	16	16	—1
Endako	300	$11¼	11¼	11¾	+ ¼
Galaxy	7000	30	28	30	+1
Gemex	8000	16	15	15	+1
General	7000	22	21	21	—1
Giant Masc	1600	117	116	116	—1
Granduc	1200	400	395	400	—
Granisle	1200	565	550	565	+15
Hogan	700	70	70	70	— 2
Homstak	194100	52	41	46	+ 4
Hurley	18500	24	22	23½	+ ½
Jericho	6300	20	20	20	—
Jaye	5000	30	29	30	—1
Jersey	17000	33	30	33	+ 2
Kamloops	4500	33	31	32	— ½
Lon Pride	13500	12½	12	12	—
Lornex	1400	635	630	630	—
Lytton A	3000	40	40	40	—
Moly M	4000	36	35	35	—
Madrona	10000	70	65	70	+5
Mazmum	1000	45	45	45	—
Mariner	1000	30	30	30	—
McKinney	5500	12	12	12	—
Min Min	7500	34	34	34	+ 4
Merit Cop	3500	55	50	55	+5
Mt Wash	2300	32	30½	30½	— 1½
Nadina	3800	212	205	210	— 10
Nat Ex	6000	14	14	14	+ ½
New Imp	5400	153	145	153	+ 4
Nw Ind	4800	26	25	26	+ 1
N Privatr	7000	22	21	21	—
Norgold	1500	12½	12	12	— ½
Norlode	13400	100	90	92	—6
Northeal	2000	48	48	48	—
Norlodge	5500	29	29	29	+2
Nw Ven	1000	16	16	16	+ 1
Native M	15300	92	87	87	— 3
Orecan	114800	74	63	74	+10
Pac Sil	2000	17	17	17	—
Polaris	838	20	20	20	—
Pat Sil	3000	35	33	35	+ 2
PR Mng	700	960	925	960	+60
Peel	17000	19	17	17	— ½
Peso	1700	125	115	125	—
Pinebell	7000	50	47	48	— 4
Pyramid	1505	$12	11½	11⅝	+ ⅛
Quatsino	4500	20	19	20	+1½
Rodstrom	19000	73	66	70	+ 3
Ring Hills	1500	39	39	39	—
Sandoh	33000	32	28	31	+8
Sil Arrow	27000	86	82	82	—4
Silbak	1500	26	26	26	—
Silurian	5500	61	58	60	+2
Sil Butte	15000	12	11½	11½	— ½
Sil Ridge	6000	17½	17	17	—
Sil Std	5300	115	112	114	+1
Sil Titan	1900	175	174	174	+1
Slocan	2500	38	38	38	+2
Tay Rvr	2000	61	59	59	+1
Texmont	104400	99	85	99	+14
Torwest	8400	52	50	50	—
Tans Res	9000	19	18	18	—
Trojan	15400	34	32	33	—
Utica	12375	128	125	126	+3
Vananda	6300	16	15	16	+1
Van Metls	2500	19	19	19	+2
Ventures	500	55	55	55	—2
W Cst Res	12500	74	73	74	+2
Westf Ex	500	9	9	9	—1
W Mines	925	550	540	550	+10
Yukon	7900	160	155	160	—

WEEK'S RANGE AT VANCOUVER

Compiled by the Vancouver Stock Exchange
For the week ending Friday, Aug. 5, 1966

AVERAGES

	Industrials	Western Mines	Pipe Line
Friday close	152.88	182.47	134.95
Thursday close	152.71	182.53	135.51
Week ago	152.56	183.09	136.47
Month ago	154.50	181.71	141.16
1966 high	170.24	205.99	143.32

INDUSTRIALS

	Sales	High	Low	Close	Chge
1966 low		151.77	176.09		134.47
Al Steel B	100	550	550	550	—
Abitibi A	100	1087	1087	1087	—
Alcan Alum	4000	3350	3250	3350	—80
Betrust Inv cor	50	2950	2950	2950	—
Boyles Bros A	150	900	900	900	+12
BC Forest	550	2225	2150	2225	+175
BC Turf	400	265	265	265	+05
Can Allied Pr	400	425	400	400	—
Can Brewer	600	687	675	687	+12
Can Fin. Inv	3150	300	300	300	—
CPR	100	5950	5900	5950	—
Capital Estate	100	350	350	350	—
Cent Mtge	500	165	165	165	+15
Col Cellulose	200	725	725	725	—
C Accep Cor	12100	175	130	175	+45
Cominco	105	4000	3950	3950	—
Cor Credit	75	135	135	135	—
Crush Inter	400	1600	1550	1600	+38
Cygnus Cor A	100	470	470	470	—
Doman 6½ pf	200	1100	1100	1100	—
Doman Indus	100	700	700	700	—
Domtar	100	1750	1750	1750	—12
First N Mtge	3100	250	240	250	—
Do wts	100	80	80	80	—
Fundy Chem	650	625	600	600	—50
Gill Inter Lin	720	662	637	662	+38
Grow Wine B	400	350	350	350	—
Home Oil A	4102	2012	2012	2012	—38
Indus Accep	35	2025	2025	2025	—38
Int Nat Gas	2400	887	875	887	+12
Int Brew B	100	975	975	975	+25
Jhon Ter St	625	675	650	650	—
Do pfd	100	1025	1025	1025	—
Kelly Douglas	100	485	485	485	—
LaFarge Cem	50	1062	1062	1062	—
MacMillan Blo	770	2662	2562	2637	+88
S Madill	470	725	687	687	—12
Massey-Ferg	200	3362	3350	3350	—
Neon New	2750	725	725	725	—25
Noranda New	120	5387	5387	5387	—138
Northwest Life	156	900	900	900	—
Ocean Cem	100	1700	1700	1700	—
Okan Helicop	2045	320	315	315	—
Okan Tele	185	2000	2000	2000	—
P C Term pf	5	9800	9800	9800	—
Do New	25	2500	2500	2500	—
Pac W Airl	7480	575	537	575	+38
Panco Poultry	110	1850	1850	1850	—
Saratoga A	1850	365	365	365	—
Scott Paper	855	1775	1775	1775	—25
Steel Co Can	50	2300	2300	2300	—
Sun Pub A	200	2450	2412	1450	+25
Do B	300	2450	2450	2450	—
Trans Mount	275	1687	1687	1687	+50
Hiram Walker	50	2937	2937	2937	+62
Weldwood	1000	900	900	900	—
West Pac Pr	100	1737	1737	1737	—
Westvilew Inv	450	190	190	190	—
Woodward	205	2600	2550	2550	—

Total Industrials 55,603.

MINES

	Sales	High	Low	Close	Chge
Ace Mining	41100	46	35	41	+05
Adera Ltd	173800	57	48	57	+07
Anuk River	47200	77	63	65	—10
Arlington Sir	21200	49	45	49	+04
Arctic Exp	11100	136	127	136	+06
Bata Rsurces	7500	27½	26	27	+02
Bnana Mines	27000	50	45	50	+09
Bethlhm Cpr	800	665	665	665	+05
Bethex Exp	17075	85	75	85	+10
Blue Star	51200	24	22½	24	+02
Bornite Rdge	91350	40	30	40	+09
Bralorne	1800	290	290	290	—
Brenda Mine	39217	1075	955	1012	—12
Brenmac	71450	169	145	154	—
Buchanan	13400	58	52	52	—08
Buttle Lake	60950	68	54	62	+11
Canusa Mine	34700	72	60	66	+06
Capri Corp	55400	45	39	40	—05
Cariboo Bell	9900	210	190	209	+14
Cariboo Gold	1700	42	40	42	—
Cscde Moly	72050	225	160	222	+39
Cassiar Cons	3000	20	18	20	+04
Casino Silver	2000	60	60	60	07
Chataway	31400	110	75	90	+15
Coast Cpr	100	995	995	995	+20
Cons Skeena	11000	40	35	39	—
Cons Van T	1600	30	30	30	—
Continental	11500	10	9½	10	+½
Cont Potash	4500	22	21	21	—
Cpr Ridge	23500	39	35	36	—
Copper Soo	40000	22½	21	22	—
Cowichan	423800	73	71	71	—02
Craigmont	1300	1375	1350	1350	—
Crown Silvr	3600	11	10	10	—½
Croydon	34200	65	42	65	+23
Dolly Vrdn	17100	41	38	38	—
Dundee Mine	20800	22	20	21	—
Dynasty Exp	9233	1050	1000	1025	—37
Earlcrest R	22300	18	16	16	—1½
Endako	3670	1125	1100	1125	—
Galaxy Cpr	18700	30	26	30	+01
Gem Exp	26000	18	15	15	—02
Gen Rsurces	42600	24	20	20	—01
Giant Exp	500	45	45	45	—
Giant Msct	8700	120	114	116	—02
Granduc	2800	400	375	400	+20
Granisle Cpr	1800	585	550	565	+15
Hogan Mines	9200	75	66	70	+05
Homestake	329000	52	37	46	+07
HB Mount	500	24½	24½	24½	—½
Hurley Rvr	80100	24	22	23½	—½
Jaye Exp	32500	33	28	30	—03
Jersey Cons	25200	33	26	32	+05
Jericho	32000	20	17	20	—
Kamloops	151225	33	30	32	+02
Lndn Pride	16000	12½	12	12	—½
Lornex Corp	24428	635	580	630	+55
Lytn Myrls	11000	41	37	40	—
Madrona	13850	70	60	70	+08
Magnum	10000	45	37	45	+08
Mariner	3500	30	29	30	+01
McKinney	13000	12	11	12	+01
Merrit Cpr	14000	60	50	55	—02
Mid West	7800	46	45	45	+02
Mineral Mt	7500	34	34	34	+04
Molymine	10500	38	35	35	—02
Mt Washngtn	800	35	31	31½	+½
Nadina Exp	24100	225	190	210	+26
National Exp	13500	14	13½	14	+½
Native Mines	69100	105	85	87	—08
New Cronin	7500	23	21	23	—
New Impol	19625	153	140	153	+05
New Indian	17900	26	23	26	—
N Privateer	30600	22	20	21	+04½
Norgold	11500	12½	12	12	—
Northeal	2000	48	48	48	—
Northlode	169800	112	83	92	—23
NL Copper	18300	30	25	29	+02
NW Venture	17100	16	14	16	+02
Orecan	153950	74	57	73	+11
Pacific Silvr	9500	20	17	17	+01
Patricia Slvr	19400	35	32	35	—
Peace RMS	1750	980	800	980	+170
Peel Resrces	184500	23	16	17	+01
Peso Silver	4700	125	115	125	+05
Pine Bell	6200	50	45	48	+01
Pine Point	110	6000	6000	6000	—
Placer Dev	500	2500	2500	2500	—
Polaris Ltd	6733	21	18	20	—02
Pyramid	7630	1200	1150	1187	+12
Quatsino Cpr	9500	20	18	20	—03½
Rexpar Min	1000	09	09	09	—02
Rodstrom	294425	100	65	70	—10
Rolling Hills	12250	40	38	39	+02
Sahdoh Mine	50200	32	31	31	+05
Silbak Prmr	8,137	28	26	26	—02
Silurian	75000	65	52	60	+02
Slvr Arrow	106800	93	82	82	—02
Slvr Butte	11500	12½	10½	11½	+½
Silver Ridge	16500	18	15	17	+02
Slvr Stndrd	22350	115	103	115	+06
Slvr Titan	6000	175	170	174	—01
Slocan Qn	17857	38	34	38	+05
Tay River	6200	60	58	59	—02
Tyir Bridge	2350	15	15	15	+01
Texmont	156700	99	80	99	+16
Texore	2000	36	35	36	—
Torwest '62	47200	52	48	50	—01
Trans Rsurces	20250	19	15	18	+02
Trojan Cons	72333	64	54	59	+08
Utica Mines	53875	132	123	126	—04
Vananda	28966	16	14	15	+01
Vanmetals	9500	19	17	17	+01½
Ventures	9950	59	55	55	—02
WC Rsurces	54900	75	68	74	+06
West Beaver	1000	13	13	13	—01
Western Exp	500	09	09	09	—½
West Mines	6475	565	540	550	—03
Ykn Antmny	24350	160	130	160	+25

TOTAL MINES 4,683,466.

OILS

Can Am Pete	26500	10	9	10	—
Central D Rio	500	995	995	995	—30
Ft St John	2600	85	80	82	—02
Futurity	99600	53	49	52	+01
Merit Oil	10300	12	10	10	—01½
Midland Pete	22500	13	11	12	—02
PR Pete	23000	27	25	26	—
Pyl Am B	2800	175	175	175	—
RC Venture	20850	65	47	61	+11
Share Oils	15800	66	61	62	—02

TOTAL OILS 215,550.

UNLISTED, MUTUALS, BONDS

FRIDAY

	Bid	Asked
TORONTO		
Allied Tele	5	10
Astrabrun	9	11
Barth Lake	5	10
Bracemac	14	16
Base Metals	3	6
Brown McD	22	27
Chance	17	20
Comstock K	15	17
Cdn Javelin	9½	10
Comm. Nickel	37	40
Ganda	9	13
Gencona	17	19
Gt Lk Nickel	200	225
Gt Pine	19	22
Indian Mtn	90	100
Juma	21	23
Lunecho	63	68
Matthery	30	35
Nat Malartic	50	55
New Lorie	10	12
Nipiron	40	50
Plateau	45	55
Robin RL	90	100
Silver Key	90	100
Stump Mns	22	26
Tara	100	110
Thunder Bay	75	100
Un N Fortune	17	19
Vic Algoma	28	31
VANCOUVER		
Alice Arm	38	
Atlas		280
Belle Tahsis	24½	25
Big I	68	73
Black Giant	105	115
Bonanza	90	99
Calix	65	69
Christina	100	105
Churchill	250	260
Cinola	50	100
Coronet	250	300
Cultus	60	70
Dynacore	130	140
Giant Metallic	50	60
Gibraltar	63	64
Kelglen	45	50
Kelkeam	27	30
Intl Copper	27	30
Marshall Ck	45	55
Minex	20	22
New Wellingtn	60	61
Noland	12	15
North Pac	60	63
Oro	60	63
Plateau	60	62
Rainbow	22	25
Slave Point	22	25
South Seas	135	150
Stellako	32	38
Valnicola	60	80
Vimy	6	7
MUTUAL FUNDS		
All-Cdn Com	772	780
All-Cdn Div	913	1001
Amer Growth	559	611
Assoc Inv	558	564
Can Growth	576	633
Can Energy	983	1077
CIF	384	421
Can Trusteed	471	515
Champion	657	747
Collect Fund	590	641
Corp Inv	554	606
DIS A	143	157
DIS B	558	613
Dom Comp	426	463
Do Non-Res	408	443
Dom Div	322	350
Dom Equity	576	599
Dreyfus	1290	1408
Entarea	1436	1471
Europe Grow	625	683
Ex Fund 62	670	734
Federated	640	699
Fed Fin	448	492
Group Inc	389	425
Grow Eq	522	570
Grow O & G	1268	
Guardian	494	537
Int Grow	461	505
Inv Mutual	584	634
Inv Growth	906	984
Inv Mutual	486	528
Mutual Acc	507	554
Mutual Bond	803	877
Mutual BIF	547	572
Mutual Inc	610	667
Nat Res	552	603
Natruseo	1107	1137
Pac Comp		597
Pac Div		553
Provident	597	649
Putnam	1302	1314
Res Inv	1346	1690
Templeton	1588	1735
Trans Cda A	3725	
Do B	3620	
Do C	760	830
Utfd Accum	922	1008
West Growth	515	563
MISCELLANEOUS		
Anglo-C Tel A	105	
Can. Canner B	11¾	13½
Caig Pwr pfd	75	
Island Tug pfd	11½	
NS Light pfd	80	
Nor Tel pfd	19	21
OK Bell pfd	9¼	10
OK Tel pfd	7	7¾
Pac Gas Tr	13½	14½
Std Fuel pfd	40	43
BONDS		
Dom. of Can.		
3¼ 66	99.82	99.97
Do 5 68	98.15	98.45
Do 5 88	89¾	90¼
Do 5½ 69	99¼	99⅞
Do 4¼ 72	91½	92
Do 5½ 75	96½	98
Do 4½ 83	85½	86¼
Do 5¾ 90	92¾	93¼
CNR 4½ 67	99.15	99.45
Do 4 81	80¼	81¾
Do 5¾ 85	97¾	99¼
Do 5 87	89¼	90
Ont 5½ 80	93	96
Ont Hydro 5 82	88	91
Que 5½ 80	89	95
Que Hyd 5¾ 84	92	95
BCE 5¾ 77	95½	98½
BC For 5½ 89	87½	91½
BC Tel 6 84	93½	98½
Do 5 82	85½	88½
Do 5¾ 85	92½	95½
Bathurst 6 84	92½	95½
Bell 5 84	94½	96½
Do 6¼ 78	98½	100½
C Brew 5½ 89-98	89½	92½
Dm Tar 6¼ 80	96	102
IAC 6½ 83	95½	98½
Tr Fin 6½ 70	93½	96½
Sask 5¼ 80-82	89½	
PIPELINES, ETC.		
Que NG 5½ 85	87½	90½
Tr Can 5.85 87	89½	93
Westcoast A	90	92
Do conv	105½	106½

JOHNSON WARNS FIRMS:

Hold Prices or Else

WASHINGTON (UPI) — President Johnson has said it on the line for the nation's industries: inflationary price increases will be met with a federal buyer's strike.

Within hours of tacitly conceding defeat to the steel industry on its price increases, Johnson came back Friday with a pointed warning to other industries which might be tempted to follow suit.

RESPONSIBLE

"If we are to continue our space effort and continue to make the magnificent progress represented by our past achievements," Johnson said at a bill singing ceremony, "we can do so only if business and labor leaders will make their contribution by responsible pricing and bargaining decisions."

He made no specific mention of the industry-wide steel price increase, but he clearly had it in mind as he discussed the $5 billion space authorization bill he signed into law.

"This bill is in accord with our recommendation to the congress. I hope that we will be able to continue the program at the pace we proposed and which the congress has endorsed by this legislation.

"However, if particular segments of our economy continue to raise their prices and increase the cost of this and other programs, it will be necessary for the government to further reduce its expenditures, particularly in those areas where prices are rising in an inflationary way."

The space program would be a particularly apt vehicle for federal bargaining. It is considered desirable for, but not essential to, the nation's progress. It also carries political leverage. Many congressmen would deeply resent cutbacks in space contracts with constituents.

PULP MILL ANNOUNCED

ST. JOHN'S, Nfld. (CP)—Premier Smallwood Friday announced a fourth pulp and paper mill for Newfoundland.

Mr. Smallwood said the $120,000,000 project would include a $10,000,000 chip plant to be built near Happy Valley on Labrador's Lake Melville.

SAVE ON INSURANCE
for Business • Home • Car • Life with
Federated INSURANCE
CALL
JOHN F. H. HISSINK
Bus., 382-8042
Res., 385-6879

SOLD

We put holes in people's lawns and make them like it. That's where the "sold" signs go. And go. And go. List with Gardner and get out of the hole . . . fast.

EV 5-1448

GARDNER AGENCIES Ltd.

MONK OFFICE SUPPLY
PHONE 384-0565 For
● Office Equipment
● Business Machines
Sales
Leasing - Repairs
FREE DELIVERY
734 BROUGHTON ST.
"Service With Quality"

VICTORIA MORTGAGE CORPORATION LTD.
7%
ONE-YEAR DEBENTURES
7¼% — 2½ YEARS
7½%
FIVE-YEAR DEBENTURES
ALL PAYABLE BEFORE MATURITY, IN EVENT OF DEATH
INTEREST PAID QUARTERLY OR COMPOUNDED ON REQUEST. EVERY $3600 CURRENTLY INVESTED BY VICTORIA MORTGAGE IS SECURED BY AN AVERAGE OF $10,000 REAL ESTATE
To Receive informative booklet and prospectus by mail, merely phone EV 4-7128
DOUGLAS HAWKES LTD.
817 Fort

**CREDIT BUREAU OF VICT

Victoria Daily Times

VICTORIA, B.C., SATURDAY, AUGUST 6, 1966—PAGE 21

Arthur Mayse

The other day we got up extra early for some worthy purpose, and as a result, by 10:30 p.m. we were trading yawns at a great rate.

"Well," I suggested, "why don't we got to bed and get a good night's sleep for a change?"

So we switched off the TV, which had been babbling busily to itself while we dozed in our chairs, and turned in at least an hour and a half ahead of our usual night-owl retiring time.

We took a snack with us, and read for no longer than 10 minutes. Then we doused our lights and settled down for that good night's sleep.

I was adrift in the free-floating stage that presages slumber when the phone rang. We waited to see who would crack first. At the third ring, my wife, who is endowed with a sturdy sense of responsibility, got up and went to answer.

I had just begun to float again when she returned.

"For you," she said, a trace too cheerfully.

So I rolled out, knocking a glass of not-quite-finished milk off my night table and stubbing a toe on a chair which seemed to have shifted a yard or so from its usual position.

★

The caller was loud and hearty. There was music in the background, and someone appeared to be knocking glasses of non-milk off tables.

Where, the cheerful fellow at the other end wanted to know, would he find an old Catholic mission area beneath a Union Jack and near something to carry rain away.

I told him, amiably as the circumstances permitted, that he had scrambled his clues, and that if I had the least idea where any treasure-hunt Centennial ducats were, I'd be off like a rocket to find them.

That took care of him, but while I was on the phone, our dog had risen from his rug by the kitchen door, and tiptoed past me.

Also, we had forgotten to put our tough black cat Cleo in the basement. She rubbed against my ankles, giving me amiable little bites.

I opened the basement door to shoo her down, and our fat striped cat, Ilya, bounced up the stairs, hollering for food.

Cats, at least our two, are deliberate eaters. By the time they were finished and I was heading back for that good night's sleep, it was almost 11:30.

In the hall, I met Win. She had ushered Lancer the dog from our room, and was carrying a wadded cloth.

"I mopped up the milk," she told me. "Now, maybe we'll have better luck this time."

★

Thoroughly wakened, we read until past midnight, then turned our lights out again.

I called into play a sleep-inducer which, for me, is worth any amount of sheep-counting. There is this trout stream, a compendium of all fair waterbrooks I have ever fished. What I do is loaf along it, testing each likely pool and run.

I was well around the bend and coaxing a nice rainbow, when a car not of the newest announced itself on the drive. Our daughter Sue unlocked the front door and came in.

Our young are uninhibited door-slammers. That thunderclap sent my trout darting for cover.

Ron came home and slammed a couple of doors.

The dog quitted the kitchen by the door Ron had forgotten to slam, settled himself on a bedside rug, and promptly began to chase a dream-racoon with eager little yips and whimperings.

Win said plaintively, "I'm hungry."

What with all the action, I was too. We got up and fixed coffee and another snack, which we ate in living room armchairs with the curtains open to the waning moonlight.

It was very peaceful. We talked for a while, and watched the lights of a distant ship move along the San Juan Island shore. Finally, with the first daylight creeping into the east, we slipped away for our good night's sleep.

VOLUNTEERS DESPERATELY NEEDED

Her Cries May Be a Cure

By CANDIDE TEMPLE

A determined, young Victoria mother is pleading for volunteers who will help teach her child to walk.

Mrs. Janet Metcalfe requires two helpers, six times a day.

They must have the love, courage and stamina to exercise the tiny limbs of 18-month-old Caitlin even though she stiffens, tenses and protests.

They'll be fighting in the front line against cerebral palsy. The battlefield is at 636 Simcoe, Caitlin's home, 385-0143.

Caitlin has a smile bright as a sunrise, and huge hazel eyes that are searching for friends.

Like most babies her age, she likes bright colors, people she knows, and her pet kitten Tigger.

But her brain damage can never be completely repaired. The best Caitlin can hope for is eventually to gain control over her muscles, so that one day she may be able to walk, draw pictures, comb her hair.

And through a revolutionary new type of therapy Caitlin could win her chance for a normal life far quicker than many other children in her plight.

Six times a day, or as often as she has helpers, Caitlin's mother, 22-year-old Janet Metcalfe places her face down on the kitchen table.

Then with two people holding a small arm and leg on each side and one holding her head, Caitlin is put through her exercise, a sort of artificial crawling.

Five Minutes

The exercise goes on for five minutes. It's not easy — her little limbs stiffen and tense, it requires three people, and it should be carried out with regularity, six times daily.

"It's simple really — we just try and get her crawling," said Mrs. Metcalfe, holding Caitlin in her arms after a "patterning" session.

"I do various other exercises with her every hour to strengthen this patterning. And since her right side is more damaged than her left, we make her use her right more."

Her chief worry is getting two other people to come to her James Bay home to form the threesome that makes patterning possible.

Limited Help

Her request has gone mostly by word of mouth and been answered by friends of friends, "but I even had a note up in our butcher's window," she smiled.

The response to her pleas so far has been "really gratifying," but she still has only limited help.

"I would never expect someone to come to help every day, but if they could just drop in for five minutes a week. . . .

"If I could get a lot of people interested, like a church group, maybe — that would be fine," and her face showed hope.

"You don't have to be a trained therapist — that's the beauty of it."

If a five-minute session, or more than one, is missed in the daytime for lack of helpers, "we make up at night" — with Caitlin's father and grandmother filling in.

"But it's not the answer because at night she's too spastic, too tired. She stiffens and screams."

Janet and Eric Metcalfe have conducted a ceaseless search for a way to help their daughter, which ended with the patterning process, part of what is known as the Philadelphia method, which they first learned of from articles in national magazines.

Seminar

Since then Mrs. Metcalfe has attended a seminar on the Philadelphia method and written to Calgary, where between 50 and 60 children are on the patterning program, and to Vancouver and Seattle, where clinics are starting up.

"She may not progress at all," they say firmly, although already they think Caitlin is more limbre from her patterning.

"She may be in the small percentage that don't benefit at all from it."

But you look on the positive side — you have to, when you're the parent of a child like Caitlin.

Even if it means asking strangers to help, you do it.

Any volunteer won't be long a stranger, anyway.

SOLEMN EXPRESSION covers face of young Caitlin Metcalfe, held in her mother's arms after strenuous five-minute exercise session. Helpers are needed to give Caitlin the ability to walk.

CRAWLING MOTIONS must be coaxed in 18-month-old Caitlin six times a day. Caitlin's mother (right) moves one arm, leg, while helper Mrs. Julie Harding performs same duty and Mrs. Sylvia Lapointe holds Caitlin's head. (Times photo by Bill Halkett)

Fines Hike Opposed

A Victoria businessman has launched a single-handed battle against a City Hall proposal to jump parking meter fines.

Harry E. Adams, advertising manager for a local grocery chain is taking a petition of protest.

He plans to present it at the next Victoria council meeting.

News that condideration is being given to boosting the usual $1 fine for over-staying a meter to $2, emanated from City Hall earlier this week. It goes to council Thursday.

It was pointed out by city manager Dennis A. Young that this would add $50,000 annually to the city treasury.

35 SIGNATURES

Mr. Adams said he got 35 signatures on his petition in a matter of hours. He hopes to obtain several hundred before submitting it.

His petition says the proposed increase is "unnecessary and uncalled for at this time or any other time, for that matter."

It adds, "We do not think Victoria is setting a good example in the fight to curb rising prices."

CONTROL PARKING

Mr. Adams says the original intention of parking meters was to control parking, not to raise revenue.

"It's not too long since the cost of parking was increased from five cents an hour to five cents for 30 minutes.

"Most parking meter violations are not because someone is trying to save five or 10 cents, but because they've been detained by an unexpected business appointment, or at a dentist's or a doctor's office," said Mr. Adams.

He said he isn't collecting his signatures because he is a constant violator but because of a sense of civic outrage.

He said he personally receives a parking ticket "only a couple of times a year."

Thieves Take $36

Thieves entered an apartment at 1301 Fort through a kitchen window Friday night and stole $36.

Mrs. Douglas McNeill told police the money was taken from a purse in her bedroom.

Expanding Viet War Forecast by Expert

An expert on Far Eastern Affairs sounded pessimistic this morning when he spoke in Victoria of the possibility of ending the war in Viet Nam.

Professor W. E. Willmott, of the University of British Columbia, said there is every likelihood the conflict will escalate and expand.

Prof. Willmott gave the opening address at a conference on Canadian responsibility in Viet Nam. The conference, held in St. John's Anglican Church parish hall, was attended by more than 200 persons.

Prof. Willmott, an associate professor of anthropology and a lecturer in Asian studies, said the war seems to be one that neither side can win.

He recalled that the last war in what was then Indo-China ended when the French were c a tastrophically defeated at Dienbienphu. Prof. Willmott said there is no possibility of any one battle deciding the present conflict.

POLITICAL DEFEAT

At the same time the American forces will not be able to defeat their Viet Cong opponents. Prof. Willmott said nationalism is the main inspiration of the Viet Cong and every U.S. victory therefore becomes a political defeat because it wins new support for the Viet Cong.

Prof. Willmott said the identification of the nationalist movement with the communist-led Viet Cong makes Viet Nam different from any other emerging Asian nation.

He said the U.S. claims to be fighting communism but in fact is in the position of fighting a nationalist movement.

The conference continued this afternoon.

Ask The Times

Q. I have heard Chicago has more than three universities. Is this so? P.M.

A. Chicago has in fact six degree-granting universities. They are: University of Chicago, Northwestern University, Roosevelt University, University of Illinois (Chicago campus), De Paul University and Loyola University.

Q. What is the last couplet of the poem beginning "Shall I compare thee to a summer's day?" S.P.

A. Last couplet of this Shakespeare sonnet is:

"So long as men can breathe, or eyes can see,
So long lives this, and this gives life to thee."

Anyone wishing a question answered is invited to send the problem along to the Times, addressed to "Ask the Times" Editor. Questions and answers will be published daily.

All questions should deal with matters of fact and be of general interest. The Times does not undertake to solve conundrums or legal problems. Nor will it attempt to put a value on old coins, stamps or antiques. These should be submitted to a dealer.

CIVIL RIGHTS LEADER TO SPEAK AT UVIC

American civil rights leader James Meredith will speak at the University of Victoria Sept. 21.

Recovered from a gunshot wound he received during a Mississippi march in June, Meredith will speak on the Struggle for Equality, at 8 p.m. in the university gymnasium. He will later answer questions from the audience.

Meredith will make a special trip for the event from New York, where he plans to study law at Columbia University. It will be his first speaking engagement in western Canada.

Tickets for the public will be available at Munro's Book Store, 753 Yates. Reservatoins may be made by calling 477-1834.

Passenger 'Insisted' Police Give Him an Answer . . . They Did

A man who interfered during a police arrest early today was fined $50 in central court when he pleaded builty to obstructing a peace officer.

Peter Fitterer, 3295 Exeter Rd., admitted challenging an officer four times after the car in which he was riding was stopped at Douglas and Bay Streets for a traffic violation.

Officers had arrested one of the other passengers for intoxication and the accused kept insisting that police tell him whether he was drunk as well.

He was ordered from the scene four times before he was arrested.

Catamaran Wins Kick-Off

PERFECT RACE WEATHER

Some 80 boats from the Pacific Northwest sailed into Esquimalt Harbor today to take part in the Royal Canadian Navy Sailing Association's annual regatta.

In perfect weather, the yachts began the first of nine races scheduled for large and small boats over the weekend.

Kick-off to the weekend was the annual long distance race from Cattle Point to Esquimalt Friday night.

Winner of the event was Ken Keith of the RCNSA in a catamaran Bearcat.

In winning the event, he established a new record, completing the 14-mile course in one hour, 52 minutes.

A second catamaran in the race wasn't quite so lucky, losing its centreboard on rocks near Trial Island.

Second man home was Dick James of Royal Victoria Yacht Club in Lalonga.

Third was E. Woodcock in Miramar.

The winner on corrected time — not yet established — will receive the HMCS Naden Trophy.

Lineup of 37 yachts await starter's gun at Cattle Point Friday night.

Three Way SC Fight

'Election Within Election' Forecast for City Seats

By ROGER STONEBANKS

A three-way fight by Social Credit MLAs for the two Victoria seats is shaping up for the September 12 provincial election.

Contacted this morning, Works Minister W. N. Chant and MLAs Waldo Skillings and J. Donald Smith all said they will allow their names to stand for monination.

But because of the government's redistribution of constituencies earlier this year, the three-member Victoria constituency will be reduced to two MLAs.

One person close to the local Social Credit scene said Works Minister Chant is well established, a cabinet minister and has an excellent chance for the nomination.

But it was a 50-50 guess who will win between Mr. Skillings and Mr. Smith.

Victoria Social Credit president Hugh Ramsay announced this morning the nomination meeting will be held Thursday Aug. 18 at McPherson Theatre.

Provincial president George Dreidigger of Vancouver will be chairman of the meeting.

Mr. Ramsay said because of restribution and the intention of the three present MLAs to seek re-nomination, the meeting will be "an election within an election." He expected a "terrific" turnout.

The speculation presumes that despite this morning's positive comments, one of the three might step down. The situation could become cloudy if other prominent Socreds decided to stand for nomination.

One person who announced he isn't a candidate is Millard Mooney, former city alderman and federal Socred candidate.

Big Scramble To Hold Meetings

Two other constituencies hold the limelight as officials of all parties scramble to call nominating meetings and get candidates for election.

They are the enlarged Oak Bay constituency and Saanich and the Islands, which extends from about the municipal hall north to include the Gulf Islands.

In Oak Bay, Liberal MLA Alan Macfarlane is expected to be a shoo-in for his party in the constituency he has held since 1960.

Long a thorn in the Socred government, particularly Premier Bennett, it is no secret the ruling party would like to unseat Mr. Macfarlane perhaps more than anyone else in B.C.

At the 1963 election, the Socreds ran live-wire Dr. Charles Ennals who was a good second to lawyer Mr. Macfarlane. The margin was about 700 votes.

Dr. Ennals said this morning he will be a candidate again for Social Credit.

The other interesting constituency is Saanich and the Islands.

Real estate salesman John Tisdalle was first elected in 1953 in the former Saainch constituency and at the last election held a 6,000-vote margin over runner-up John Windsor of the New Democratic Party.

But former New Westminster Mayor Mrs. Beth Wood has been repeatedly rumored as a candidate for the constituency. She lives on Salt Spring Island, the same island as Premier Bennett has a cottage on.

Former Mayor Still Undecided

This morning, Mrs. Wood said she has made no decision whether or not to allow her name to stand for nomination.

Mr. Tisdalle couldn't be reached for his comment but it is unlikely he would step down.

Only two candidates have been nominated on southern Vancouver Island, both in Esquimalt.

They are John Bartunus of the NDP, who is chairman of Sooke School Board, and insurance executive David Elrix for the Liberals.

The Socreds have called a nominating meeting for Aug. 15 at 7:30 p.m. in Colwood Community Hall where MLA Herb Bruch is expected to be unopposed on renomination. He was first elected in 1953 and today confirmed he will run again.

Conservative Party spokesman indicted there will not be any candidates in the two-member Victoria constituency because so far no one has offered himself.

But a spokesman for Saanich and the Islands said there will be a nominating convention.

Two rumored candidates said they are not allowing their names to stand for nomination.

They are Conservative realtor Eric Charman and IWA president Murray Drew for the NDP.

At the last election, under the old constituencies, the Socreds held the three-member Victoria constituency plus Saanich and Esquimalt by good margins over New Democratic Party candidates.

Liberals and Conservatives trailed the field.

BLOOD BANK HIGH, DRY

Red Cross is out for blood—lots of it!

Vacationing blood donors have taken their blood out of Victoria, leaving the blood bank high and dry. Victorians are being requested to bleed to combat August shortages.

Blood donor clinics will be held at Red Cross House on: Tuesday, Aug. 9, 1:30 to 4.30 p.m., 6:30 to 9:00 p.m.; Wednesday, Aug. 10, 6:30 to 9:00 p.m. A clinic will also be held in the Customs Building, 816 Government Street, Room 209, Wednesday, Aug. 10, 9:00 a.m. to 12:00 noon, 1:00 to 4:00 p.m.

400 Qualify For Medals

Nearly 400 "pioneers" are on the Greater Victoria Centennial Society's list for the award of pioneer medals Centennial Year, 1967.

"And we feel there are many more," said society director Jerry Gosley this morning.

A "pioneer" is defined as any person who was either born in Canada or a resident of Canada prior to Jan. 1, 1892.

Those who qualify can apply at the society office, No. 14 Centennial Square.

Medals to be awarded will be in silver finish with a ribbon of muted navy blue. On the obverse side is a likeness of Alexander Mackenzie. The reverse side has a large 100, the centennial symbol—a geometric maple leaf, and the dogwood.

Youths Drop Loot After Being Spotted

Two youths who broke into a Saanich grocery store early today dropped most of their loot when surprised by the proprietor.

Police said the pair broke a window in the front door of Squire's Grocery, 530 Gorge West, to gain entry. They took a quantity of cigarettes and a dozen bottles of pop but dropped the soft drinks when the store owner appeared.

The thieves made off in a car.

386-2121 CLASSIFIED WANT ADS 386-2121

BOX REPLIES

All replies to private box numbers available from 8:00 a.m. to 6:00 p.m. Monday to Friday inclusive.

OFFICE HOURS

Classified Counter, 8:00 a.m. to 6:00 p.m. Business Office, 9:00 a.m. to 5:30 p.m. Monday to Friday inclusive.

CLOSED SATURDAY

TELEPHONE HOURS

8:00 a.m. to 8:00 p.m. Monday to Saturday inclusive.

CLASSIFIED COPY DEADLINES

Regular classified advertisements may be placed at the counter, 8:00 a.m. to 6:00 p.m. on the day prior to publication day to Friday inclusive by telephone, 8:00 a.m. to 8:00 p.m. Monday to Saturday inclusive.

All classified semi-display copy must be in the possession of Victoria Press Ltd. 2631 Douglas street by 4:00 p.m. on the day of publication, with the exception that copy for Monday Times must be in by 4:00 p.m. Friday.

FULL COVERAGE CLASSIFIED RATES

25c per line per weekday; 31c per line per weekend; 75c per line for three consecutive days; $1.42 per line for six consecutive days. Minimum advertisement, two lines only. Contract rates on application.

Birth Notices, $1.96 per insertion.

Marriages, Engagements, In Memoriam Notices, Cards of Thanks, Death and Funeral Notices, not exceeding 12 lines, $2.80 first insertion and $1.85 subsequent insertions. Each additional line 25c daily.

Births, Deaths, Marriages, Engagements, In Memoriam Notices, Cards of Thanks, not accepted by telephone.

SUBSCRIPTION RATES

Wherever carrier service is maintained $2.00 per month.

Single copy sales price 10 cents daily, 14c Saturday.

By mail, Canada and British Commonwealth, one year $18.00; six months $10; three months, $5.00; single months, $2.00; Australia, month $2.50; U.S.A. foreign, $3.00 per month. (Weekend) Saturday only, Canada, $7.00 per year; Australia, $8.50 per year; U.S.A. foreign $9.40 per year.

Authorized as second class mail Post Office Department, Ottawa.

Member Audit Bureau of Circulation.

TERMS OF PUBLICATION

The Victoria Press Ltd. shall not be liable for non-insertion of any advertisement beyond the amount paid for such advertisement.

In the event of an error occurring, the liability of Victoria Press Ltd. shall not exceed the charge for the space actually occupied by the item in question.

All claims on error in publication must be made within 12 hours thereafter and if not made shall not be considered. No claim will be allowed for more than one incorrect insertion nor for errors not affecting the value of the advertisement.

All estimates of cost are approximate. Advertisers will be charged with space actually used.

All advertising copy will be subject to approval of the Victoria Press Ltd., who reserve the right in its sole discretion to classify, reject or insert copy furnished.

While every endeavor will be made to forward replies to box numbers to the advertiser as soon as possible, we accept no liability in respect of loss or damage alleged to arise through either failure or delay in forwarding such replies however caused, whether by negligence or otherwise.

DUNCAN BUREAU

Duncan Chamber of Commerce Bldg., Post Office Box 182. Office and telephone hours 1 p.m. to 5 p.m. Monday to Friday inclusive.

PHONE DUNCAN 746-6181

CIRCULATION REPRESENTATIVES

Duncan, P. J. Rogers 746-5611
Port Alberni, Mrs. A. Nilson, 723-8312
Nanaimo, R. Lakey SK 3-2766

United States Representatives
De CLERQUE SHANNON
New York, Chicago, Detroit, Cleveland, Atlanta, San Francisco, Los Angeles

INDEX TO WANT AD HEADINGS

	Classification No.
Acreage for Sale and Wanted	156
Announcements	14
Antiques	85
Apartments to Rent, Furnished	128
Apartments to Rent, Unfurnished	129
Apartments for Sale	135
Apartments Wanted	109
Auto Body and Painting	60
Auto Repairs and Service	108
Auto Financing and Insurance	110
Bands, Musicians and Orchestras	32
Bicycles	66
Births	1
Boats and Marine	80
Building Supplies	61
Burial Parks	13
Business Opportunities	145
Business Opportunities Wanted	146
Business Personal	60
Business Services and Directory	36
Cards of Thanks	8
Cars for Sale	100
Cars and Trucks Wanted	112
Chicks, Poultry, Hatching Eggs, Supplies	91
Coming Events	15
Commercial Properties	137
Convalescent and Rest Homes	123
Cottages, Campsites, Summer Resorts	117
Country Homes and Properties	131
Duplexes to Rent	131
Dancing	43
Deaths, Funerals and Lodge Notices	5
Education	42
Engagements	2
Exchange Real Estate	147
Farms for Sale and Wanted	158
Farm Implements	71
Female Help Wanted	26
Florists	12
Foreign Import and Sports Cars	107
Fuel	60
Funeral Directors	10
Furniture	62
Garden Supplies	74
Gulf Islands Properties	159
Halls, Stores and Offices to Rent	137
Hotels	116
Housekeeping Rooms to Rent	125
Housekeeping Rooms Wanted	126
Houses to Rent, Furnished	132
Houses to Rent, Unfurnished	133
Houses Wanted to Rent	134
Houses for Sale	150
In Memoriam	9
Listings Cancelled	148
Listings Wanted	149
Livestock and Supplies	92
Lost and Found	20
Machinery	72
Male Help Wanted	21
Male or Femal Help Wanted	25
Marriages	3
Miscellaneous for Sale	82
Miscellaneous Wanted	83
Miscellaneous to Rent	86
Wanted to Rent, Miscellaneous	87
Monumental	11
Mortgage Loans and Insurance	141
Motorcycles	65
Moving and Hauling	113
Musical Instruments	81
Music Teachers	85A
Parts, Accessories	107
Personal Loans	140
Personals	20
Pets and Supplies	90
Places to Visit	15
Professional Services	37
Property for Sale	154
Property Wanted	155
Restaurants	18
Room and Board	120
Rooms to Rent	121
Rooms Wanted	122
Situations Wanted (Female)	30
Situations Wanted (Male)	29
Situations Wanted (Male or Female)	31
Sporting Goods	79
Stoves and Furnaces	67
Swaps	84
Teachers Wanted	27
Tires	105
Timber	81
Tourist Accommodation	118
Travel	38
Trade Schools	41
Trailers and Trailer Parks	113
Trucks	106
TV, Radio Sales and Service	64
Vacation Guide	118
Wanted to Borrow	142
Waterfront Properties	152
Wanted to Buy, Houses	153

PHONE DIRECT 386-2121 TO PLACE YOUR CLASSIFIED AD

1 BIRTHS

GRANT—Born to Mr. and Mrs. R. A. Grant, No. 1—886 Toronto St., Victoria, B.C., at St. Joseph's Hospital on July 31, 1966, a daughter.

MacCASKILL—Born to Mr. and Mrs. N. J. MacCaskill, 619 Niagara St., at the Royal Jubilee Hospital on 3rd August, 1966, a daughter, Laurie Jo—8 lbs. 7 ozs., a sister for Duncan.

McKAY—Born to Rev. and Mrs. David J. McKay, 3340 Maplewood Rd., Victoria, B.C., at the Royal Jubilee Hospital on August 28th, 1966, a son, Stuart John, 6 lbs. 2 ozs. Special thanks to Dr. and Mrs. A. Piper and Maternity Staff.

WOODS—Born to Mr. and Mrs. D. J. Woods, 4567 Pipeline Road, Victoria, at the Royal Jubilee Hospital on Sunday, July 31, 1966, a daughter, Marjorie Natalie, 7 lbs. 13 oz. Special thanks to Dr. M. A. Cooper. (Insured).

5 DEATHS AND FUNERALS

BOND—Memorial service was held Friday, August 5, 1966, in the West Vancouver United Church for Harold Bond of 1665 Duchess Avenue, West Vancouver, formerly of Victoria. Survived by his loving wife Catherine, 2 sons, 8 grandchildren, 1 brother, Jesse, Salt Spring Island, and 1 sister, Mrs. C. Drummond, Kamloops. Rev. T. T. Oliver officiated.
Arrangements through The Memorial Society of B.C. and First Memorial Services Ltd.

FIDO—In Victoria, on Aug. 4, 1966, Mr. Walter G. F. Fido, aged 72 years, of 1670 McRae Avenue, a pioneer resident of Saanich for 55 years, born in Corsham, Wiltshire, England. He is survived by his wife, Catherine F.; his brother, Arthur E., of Brentwood; a nephew, Arthur H., of Ebor Terrace, Saanichton; also brothers and sisters in England. He was a veteran of First World War.
Funeral services will be held in McCall Bros. FLORAL CHAPEL, Johnson and Vancouver Streets, on Monday, Aug. 8, at 1:15 p.m., Rev. Canon H. Willis officiating. Followed by cremation. Flowers gratefully declined. Friends may make memorials to Gideon Bibles at McCall Bros. 385-4463.

HEITER—In Victoria, on Friday, Aug. 5, 1966, Arthur Romain Heiter, of 209 Cook Street. He was born at Oakville, Ont., and had been a resident of Victoria for many years. He leaves two nieces in California.
Funeral arrangements will be announced later by Chaplin's Funeral Chapel.

HUTCHINGS—Passed away at St. Joseph's Hospital on Friday, August 5, 1966, after a lengthy illness, Mrs. Margaret Hutchings of 1018 Monterey Ave., aged 60 years. She is survived by her husband at the residence; 2 sisters, Letitia of Victoria and Edith of La Jolla, California; 1 brother, Ernest in Grimsby, England; also a number of nieces and nephews.
Funeral services will be held in McCall Bros. FLORAL CHAPEL, Johnson and Vancouver Sts., on Monday, August 8 at 11:30 a.m., Rev. Canon P. K. Sampson officiating. Followed by cremation. Flowers gratefully declined. Friends, if desired, may contribute to the Cancer Clinic, 1900 Fort St.

McKINNON—At the St. Joseph's Hospital on Aug. 4, 1966, James Bennett McKinnon, aged 80 years, late of 1218 Fairfield Road, born in Sellarton, N.S., and a resident of Victoria for 46 years.
Mass will be celebrated in St. Andrew's Cathedral on Tuesday, Aug. 9, at 10 a.m. followed by interment in the Royal Oak Burial Park. Thomson and Irving Funeral Directors in charge of arrangements.

SCHOFIELD—In Victoria, on Aug. 5, 1966, Mr. Henry Dyson Schofield of 1754 Pandora Avenue, aged 76 years, born in Lancashire, England, and a resident here for the past 42 years. He is survived by his wife Elizabeth and relatives in England. He was a member of Central Baptist Church.
Funeral services will be held in McCall Bros. FLORAL CHAPEL, Johnson and Vancouver Streets, on Monday, Aug. 8, at 2:15 p.m., Rev. Dr. J. B. Rowell and Rev. R. D. Holmes officiating. Interment at Hatley Memorial Gardens. (Flowers gratefully declined. Friends, if desired, may make memorials to Gideon Bibles at McCall Bros. 385-4463.)

8 CARD OF THANKS

We wish to express our deepest gratitude to our many neighbours, friends, and relatives for their kind expressions of sympathy and their floral tributes after the sudden passing of our husband and father, Peter Woodward; also Dr. Dickson, the Esquimalt Police, and the Rev. C. H. Whitmore who were so kind. Mrs. Edith Woodward and family.

We wish to express our deepest gratitude to relatives and friends for their thoughtfulness, sympathy and floral tributes during our recent bereavement in the passing of our beloved husband and Dad, Frank Payne. Lorraine and family.

9 IN MEMORIAM

DAVIDSON—In loving memory of a wonderful grandmother, who passed away Aug. 6, 1965.
The depths of sorrow we cannot tell,
Of the loss of one we loved so well;
And while she sleeps a peaceful sleep,
Her memory we shall always keep.
—Ever remembered by Sharon and Murray.

DAVIDSON—In loving memory of our dear mother Violet Grace, who passed away Aug. 6, 1965.
Loving and kind in all her ways,
Upright and just to the end of her days.
Sincere and true in her heart and mind,
Beautiful memories she left behind.
—Ever remembered by her son Rod and wife Olive.

HODGE—In memory of our loving grandmother, Hannah Hodge who passed away Aug. 6, 1956.
In our home she is fondly remembered,
Sweet memories cling to her name;
Those who loved her in life sincerely
Still love her in death just the same.
—Doreen, Martin, Danny and Tommy Miller.

HODGE—In loving memory of Mrs. Hannah Hodge passed away Aug. 6, 1956.
Held by memory a jewelled chain
Ever remembered by her son-in-law and daughter, Lew and Doris Abbott.

JAMES—In loving memory of my dear husband, Dr. Norman James, who passed away August 6, 1959.
His smiling way and pleasant face,
Are a pleasure to recall;
He had a kindly word for each,
And died beloved by all.
Some day we hope to meet him,
Some day, we know not when.
To clasp his hand in the better land,
Never to part again.
—His loving wife.

TINDALL—In loving memory of PAP, Benjamin William Tindall who left us August 7, 1965.
One year has passed since that sad day,
When one we loved was called away;
God took him home—it was His will;
Within our hearts he liveth still.
—Sadly missed by all his family.

10 FUNERAL DIRECTORS

McCALL BROS.
Funeral Chapels
1400 Vancouver Street
EV 3-4465 — EV 3-4466 — EV 3-4467

It's wise to choose McCall's. So many people in every neighborhood recommend McCall's for dignified service, up-to-date facilities and long experience.

THREE FUNERAL CHAPELS DEDICATED TO THOUGHTFUL SERVICE

SANDS MORTUARY LTD
Memorial Chapel of Chimes
Victoria, B.C. EV 3-7511

CHAPEL OF ROSES
Sidney, B.C. 656-2932

CHAPEL OF HEATHER
Colwood, B.C. GR 8-3821

Established 54 Years

HAYWARD'S CHAPEL
"A GOLDEN RULE SERVICE"
EV 6-3505
736 Broughton St.
A. W. FRANCIS W. H. HAYWARD

THOMSON & IRVING
Funeral Chapel
Est. 1911 Formerly of Winnipeg
A Dignified and Understanding Service at Moderate Cost
PRE-NEED AT NEED
SHIPMENTS
1625 Quadra St. Phone EV 4-2612

CHAPLIN'S FUNERAL CHAPEL
Kindness — Courtesy — Service
1156 Fort EV 4-5512

11 MONUMENTAL

MORTIMER'S
MONUMENTAL WORKS
ESTABLISHED 1877
"The Finest in Craftsmanship"
638 David Street EV 3-6421

STEWART MONUMENTAL WORKS LTD., Monuments since 1896
1408 May Street EV 4-3436

12 FLORISTS

In Victoria It's
BALLANTYNE'S
For Flowers
EV 4-0555; Night, 478-2873
"Flowers By Wire"
900 Douglas St.
Opp. Strathcona Hotel

NORTH QUADRA FLORISTS
3999 Quadra — 479-4343 or 479-7148
With an experienced staff to suit your personal taste for any floral occasion — private consultation room.
F.T.D. — WIRE SERVICE

ROYAL OAK GARDENS
(Opposite Royal Oak Cemetery)
4560 Pat Bay Highway
Fresh cut flowers in floral arrangements, wreaths, etc. Flowers placed at Royal Oak Cemetery by arrangement
Phone 658-5415

14 ANNOUNCEMENTS

THE B.C. S.P.C.A. VICTORIA Branch offers the sum of $200 in reward to any person or persons supplying information leading to the conviction of any person or persons under the Criminal Code of Canada for wilfully poisoning any animal contrary to the Criminal Code.

• Ask for our special 6-time rate and save money — as soon as you get results just phone and you pay for only the number of times the ad appears.

15 COMING EVENTS

THE DANCE HELD SATURDAYS by the 30-Up Club, cancelled for Aug. 6 only. We apologize for disappointing you. We are sorry too. See you and your friend again on Aug. 13.

BRUNCH MOOSE HALL, 512 FORT St., Sunday, 10-2 p.m. All welcome.

15 COMING EVENTS

BINGO
Old Age Pensioners No. 1
1600 Government Street
Aug. 8 at 7:45
Admission $1
6 Cards for $2
16 Games $14 Each
2 Games $20 Each
1 Game $50
1 Game $100
Door Prizes
10 Good Neighbors
Last 5 Games 25c Card
Not Less Than $30 Game
60% in Prizes

BINGO! BINGO!
K. P. Hall - Cormorant St.
August 6 — 7:45 P.M.
20 Games $1, incl. one card.
Extra Cards 25c, 5 for $1
ALWAYS GOOD PRIZES
incl. two $50 games
5 extra games—25c a card
Door draws—other bonuses.
Cerebral Palsy Association Womens Auxiliary

EAGLE
CHARITY BINGO
SATURDAY, AUG. 6, 7.30 P.M.
EAGLES HOME
737 VIEW STREET
No game less than $10
Five extra games
Refreshments available
Come and enjoy yourself at the most friendly game in town
20 GAMES: 6 CARDS — $2
Admission $1.00

CHINATOWN ORIENTAL MUSEUM
Last week's Lucky Tea was won by Miss Linda Thirkell, 784 Daisy St., Victoria.
This week's Lucky Tea was won by Mrs. H. Fraser, 74 Hallbrook Dr., Calgary.
See the Mysterious Orient
At Herald and Government,
Where the parking is free
And they serve Tea.
Open daily until eight.
There's a special family rate
And one for parties too. Just telephone 382-6812.

BUTCHART GARDENS
CONCERT TOURS
Royal Blue Line/Gray Line buses leave from front of Empress Hotel, Mon., Wed., Fri., 7:30 p.m.
Regular fare, $3.50, includes admission to Gardens and entertainment.
Phone 382-9261 or 385-4411.

AMALGAMATED CONSTRUCTION Association of B.C., Victoria Branch golf tournament and dinner, Royal Colwood Golf Club (see golf times 10:30 a.m., 11:30 a.m. and 1 p.m. Tuesday 9 of August.

20 LOST AND FOUND

BOYS ORANGE STANDARD BICYCLE, equipped with paper carrier and bag, lost in Hampton Park area, urgently required for paper deliverer. Please phone 386-4710.

LOST, FROM SHELBOURNE AND Garnet area, approximately two weeks ago, smoke grey cat. Any information appreciated. 477-6161.

LOST—EN ROUTE TO VICTORIA on Pat Bay Highway, collapsible canvas bird cover, complete with aluminum rods. Reward. 386-2653.

LOST — SHORT-TAILED NEUtered Siamese cat wearing black brillianted collar. Vic West-Esquimalt border. 382-8225.

LOST—BLACK PLASTIC WALLET Wednesday, vicinity Uplands Golf Course. Reward. 477-1566.

LOST, LADIES' GOLD BRACELET wrist watch. Reward. Phone Burling EV 4-8807.

LOST, BOYS BLUE MUSTANG bicycle. Serial No. 57055. Reward. EV 2-6338. 530 Mary St.

LOST, HIP WADING BOOT, VICINity Pat Bay. Reward. Call 656-1506.

LOST, JAMES BAY, TOOLED MEXican wallet. Phone EV 3-2600.

LOST—CHANGE PURSE WITH $38. Urgently needed. EV 2-4340.

LOST YOUR PET? HOMES WANTed, found SPCA EV 3-0514.

21 MALE HELP WANTED

REHABILITATION INSTRUCTOR required for Riverview Hospital ESSONDALE.
B.C. Civil Service

SALARY: $362 - $432 per month and Civil Service benefits.
Under direction of the Supervisor of the Rehabilitation Unit, to employ individual and group instruction methods to help patients develop potential skills, acceptable personal and social habits and use of leisure time; the objective being to train patients for employment and community living.
Applicants must be Canadian citizens or British subjects, preferably with Secondary School Graduation and completion of a recognized course relating to the duties to be performed; in lieu of formal training, extensive experience related to the duties will be acceptable; rehabilitative and/or community experience, with a background in a field of either nursing, occupational therapy, or rehabilitative counselling; ability to stimulate patients' interests; ability to apply sound judgment in supervising patients and in determining their capabilities and interests.
For application forms apply IMMEDIATELY to The Personal Officer, B.C. Civil Service Commission, Valleyview Lodge, ESSONDALE, completed forms to be returned to ESSONDALE, NOT LATER THAN August 10, 1966.
COMPETITION NO. 66-602B.

WANTED — SERVICE STATION attendant. Must be 25 years of age or over and have had experience in lubrications and tire repairs. Life and group health insurance available. Apply Westview Service Station, corner Tillicum Rd. and Trans-Canada Highway.

NO OUTLAY IN MONEY IF YOU are a mechanic, have tools and are a live wire. Golden opportunity, one of the busiest spots in Greater Victoria. Sky is the limit. Phone GR 9-1105.

LARGE MOVING AND STORAGE firm requires experienced mover, packer and semi-trailer driver. Please apply in person to 317 Esquimalt Rd., between the hours of 1 p.m. and 5:30 p.m.

SALAL, BOXWOOD, HUCKLEberry pickers immediately. Good prices paid. Will train new pickers. No age limit. Box 348 Ladysmith. CH 5-2202.

ROOFERS
wanted, experienced asphalt shinglers. Top rates paid, medical plan and sick benefits, steady work. Phone 738-6611 collect.

YOUNG C.A. OR RECENT GRADUate required by chartered accountants' office located on Vancouver Island. Please reply to Victoria Press, Box 610.

WANTED — PERMANENT baker's helper, with or without experience. Quick willing worker. Victoria Press, Box 630.

DRIVER SALESMAN REQUIRED by linen supply firm. Reply Victoria Press, Box 607, stating age and experience.

EXPERIENCED PARTS MAN REquired for new car dealership. Call Mr. E. Siewertsen, EV 6-8168.

CARETAKER FOR LARGE APARTment complex in Powell River. 824 Cormorant St. 386-7813.

WANTED DRUMMER WITH OWN set for Tijuana type group. 477-3281 or 477-2450.

21 MALE HELP WANTED

APPRENTICES
The following apprenticeships exist within B.C. Hydro and Power Authority:
APPRENTICE INSTRUMENT TECHNICIAN to train for the servicing, maintenance, installation and overhaul of pneumatic, hydraulic, electric, electronic measuring and control instrumentation associated with the boilers, turbines and auxiliaries pertaining to steam power plant.
APPRENTICE COMMUNICATION TECHNICIANS—to train for the installation, calibration, adjusting, servicing and maintenance of communications equipment such as radio, microwave, carrier current, supervisory control and telemetering equipment.
After satisfactory completion of a probationary period apprentices will be required to become indentured and follow prescribed course of study. Appuicants must be prepared to move from point to point within British Columbia as required to further their training.
Rates of pay and conditions of work are regulated by agreement with the International Brotherhood of Electrical Workers. Generous fringe benefits.
Applicants must have a grade 12 education or equivalent, plus graduation in a basic electronics or electricity course from a recognized technical school. Preference will be given to applicants between the ages of 18 and 25.
Please reply stating age, marital status, and work history. Include in your reply a transcript showing education.
Send your reply to:
Personnel Officer,
Metropolitan Region,
B.C. HYDRO AND POWER AUTHORITY
970 Burrard Street,
VANCOUVER 1, B.C.

Junior Service Salesman Required
by local automobile dealer. Must be interested in people, neat and personable. Must have a fairly comprehensive knowledge of auto mechanics. Must be "sales minded". Approximately $100.00 per week to start. M.S.A. and Group Insurance available. Reply in writing to Victoria Press, Box 646, giving a fairly comprehensive personal and working history.

REFRIGERATION ENGINEERS OR OPERATORS
(2 required)
for the
Victoria Memorial Arena
1 at $476.80 per month
1 at $2.52 per hour Plus Differential When Applicable
40 hour week — Shift Work
Experience in refrigeration machinery operation, preferably in Arenas, Curling Rinks or Cold Storage Plants. Ice and building maintenance experience would be an asset.
A liberal fringe benefit programme, including Superannuation, M.S.A., Group Insurance, etc.
Applications in writing, stating age, experience, qualifications and telephone number, or on forms provided in the Personnel Office will be received by the Personnel Officer, City Hall, Victoria, B.C. not later than 9:00 a.m. Monday, August 15th, 1966.

DISTRICT OF CAMPBELL RIVER
Written applications will be received by the undersigned at the Office of the Clerk up to and including 5:00 p.m., August 22, 1966, for the position of TREASURER to the District of Campbell River.
Applicants are requested to give full particulars of Municipal experience and Certificates of Municipal Administration held (if any), age and marital status.
Municipal experience will be preferred but good accounting experience and/or degrees in accounting will be considered.
Salary to be negotiated.
A. S. Knowles,
Municipal Clerk,
Box 730,
Campbell River, B.C.

SKATE SHOP SUPERVISOR
for the
Victoria Memorial Arena
(Shift Work)
Rate of pay dependent on qualifications and experience.
To carry out equipment maintenance work and related duties, preferably with skate sharpening experience. Applications in writing, stating age, experience, qualifications and telephone number, or on forms provided in the Personnel Office, will be received by the Personnel Officer, City Hall, not later than 9:00 a.m. Wednesday, August 10th, 1966.

IF
You want to enjoy the income of a professional we have the job for you. Our training school starts August 8th—the finest course in the industry. You too can become an independent businessman. So why not phone 386-5155 right now for an interview? Excellent fringe benefits. You can even acquire a free car and our promotion program will interest you. Phone calls after 7 p.m. at 388-1951.

ALLSTATE INSURANCE CO. OF CANADA
Expansion creates opening in Victoria and Nanaimo for sales minded married man. Age 25 to 35. This is a career sales position offering a guaranteed annual salary. Not a draw, plus commissions with unlimited earning potential. Company paid training program in Vancouver and excellent benefits including the world's finest profit sharing plan. To arrange for a friendly confidential interview call Victoria, EV 5-9796 and Nanaimo 758-4111.

MAN WITH BANKING OR FINANCE EXPERIENCE
Required by international investment company. The successful applicant who shows the necessary ability and enthusiasm can look forward to a five figure income in his first year.
For personal interview phone 386-8478 or 382-1011.

SHELL CANADA LTD.
VICTORIA PLANT
Requires a young man for clerical and warehouse duties, minimum education high school graduation. Should have 2 years previous office experience. Good salary and full range of company benefits. Reply in writing to Plant Superintendent, Shell Canada Ltd., P.O. Box 696, Victoria, B.C.

DRIVER - WAREHOUSEMAN BY large local wholesale produce firm. Age 21 to 35. Must hold clear class "C" licence. Attractive fringe benefits offered including M.S.A. Immediate employment. Starting salary, $360 per mo. advancing to $425 after 6 mo. Apply, stating full particulars to Victoria Press, Box 653.

AGGRESSIVE YOUNG MAN TO learn finance business. Must be a high school graduate between ages 21-30 and own a car. We offer on the job training and all large company benefits. Apply in person to Beneficial Finance Co., 650A Yates Street.

WANTED — EXPERIENCED MEchanic. All makes. Excellent pay and all benefits. Call Mr. Siewertsen, EV 6-6168.

KITCHEN HELP FOR GENERAL duties, evening shift. Apply Net Loft Restaurant, 640 Montreal St.

21 MALE HELP WANTED

SUMMER REPLACEMENT OR PERMANENT TIMES PAPER ROUTES NOW AVAILABLE IN THE BURNSIDE-MARIGOLD AREA —For fugher information please contact Mr. McMeekin, Times Circulation Dept., 382-3131.

EXPERIENCED SHOE REPAIR man, or young man willing to learn. 479-3983 evenings.

GARDNER - HANDYMAN, STEADY job, $250 per month. State references, Victoria Press, Box 650.

GARDNER FOR UPLANDS AREA. Phone EV 8-5551.

25 MALE OR FEMALE HELP WANTED

THE MEDICAL CLINIC
VERNON, B.C.
Requires a Laboratory Technician by the end of August, 1966. Salary in $400 per month range depending on qualifications and experience. Five day week, four weeks holiday, no shift work. Medical Insurance and Pension Plan. Enquiries are invited. Send applications including peronal data and references to:
THE BUSINESS MANAGER
THE MEDICAL CLINIC
3009 — 31 Avenue
VERNON, B.C.

CHIEF LABORATORY TECHNOLOGIST
Accredited 84-bed hospital requires a senior technologist to supervise a very active well-equipped laboratory. Salary open, depending upon qualifications.
Room available in Nurses' Residence for female applicant.
Apply to Administrator, G. R. Baker Memorial Hospital, Quesnel, B.C.

ABOVE AVERAGE INCOME FOR hard-working real estate people. We require 3 new salesmen, in line with our planned program of expansion. Company paid advertising, company contributions to group life, pension and medical plans. Attention trainees—closing date for registration on next pre-licensing course is August 8. Apply now in confidence to Mr. W. O. Cameron, B.C. Land & Insurance, 922 Government St. 388-5555, 24 hrs.

MIDDLE AGED OR OLDER COUPLE without children to manage 20 suite apt. in Victoria. Not full time nor full wage job. Must be bondable and have good references. Required by Sept. 1, 1966. Reply with all particulars re age, experience, etc., to Victoria Press, Box 660.

WANTED MEN AND WOMEN dealers to sell Rawleigh Products part or full time. Excellent income from commission. For information call 386-9232, 8-10 a.m. or 4-6 p.m.

RESIDENT CARETAKER OR couple for 20-suite building for late August. Must be handy with tools and have pleasant personality. Victoria Press, Box 654.

EXPERIENCED PASTRY BAKER, day shift. Apply in person Minten's Drive-In Bakery, 2405 Douglas.

CARETAKER FOR SMALL APT. house, Gorge area, no small children. 384-4302.

EXPERIENCED ROCK AND ROLL singer needed. EV 3-6675, EV 4-1568.

26 FEMALE HELP WANTED

CITY OF VANCOUVER AUDIOMETRIST
To plan and administer individual and group tests with aid of an audiometer to discover defective hearing in school children. To complete reports of work accomplished. Qualifications: High school graduation supplemented by training and experience in audiometry and audiology. Must be able to work with children. Teacher training or experience is an asset. Salary: $351 to $430 per month. Application forms must be obtained from and returned to the Director of Personnel Services, 453 West 12th Avenue, Vancouver 10, B.C. as soon as possible.

THE CORPORATION OF THE DISTRICT OF NORTH COWICHAN
P.O. BOX 366, DUNCAN, B.C.
A woman with experience is required for the position of senior stenographer. Applicant must be an accurate and proficient typist and shorthand writer. Knowledge of the use of Gestetner equipment is desirable.
Salary commensurate with qualifications and experience.
Applications stating age, qualifications and experience will be received by the undersigned during the week commencing August 8, 1966. Applicant should state when an interview could be arranged.
A. CANDECASTEYEN,
Municipal Clerk.

STENOGRAPHER
Established Victoria firm requires a stenographer with general insurance agency experience. This is a permanent position in a one-girl office for a reliable, responsible woman with good shorthand and accurate typing ability. Starting salary from $250-$275.
NATIONAL EMPLOYMENT SERVICE
1089 Johnson Street
Miss Humber
385-6751

OPPORTUNITY
Qualified R.N. required as Assistant Superintendent at new 75-bed private hospital. Supervisory experience preferred. Salary commensurate with experience and capabilities. Victoria Press, Box 573.

WOODWARD'S
MEN'S WEAR — SALESLADY
Responsible person required with experience in sales recording and stock control. Excellent salary, plus all store's benefits. Apply in person to the Personnel Office, Woodward's, Mayfair.

WORLD'S LARGEST COSMETIC company has immediate openings for energetic women to earn excellent weekly income. Become an Aven representative and help us celebrate our 80th anniversary. Phone EV 4-7345 for information or service.

HOME CARE COUNSELLORS
Earn substantial spare-time income or exciting full-time profits, set your own hours and earnings. Full training provided. Phone 386-7811 from 5 to 7 p.m. for appointment.

WOMEN REQUIRED FOR LIGHT factory duties at plant, located in Central Saanich, day work or evening shift. Please apply National Employment Service quoting reference No. 5-2605.

HOUSEKEEPER, COOK FOR gentleman's close-in country estate. Own private suite and all found. Please reply stating experience, qualifications and provide references if any to Victoria Press, Box 612.

MATURE WOMAN TO LOOK after 2 boys, 7 and 4½, my home. Pearce Crescent-Blenkinsop area. 9:30 a.m. to 5:30 p.m. every other week. Transportation supplied. Ph. 477-5501.

REQUIRED GRADUATE NURSE for permanent full-time afternoon shift, also part-time nurses aide. 383-6448 after 4 p.m.; 383-9011, 10 a.m. to 4 p.m.

RELIABLE AND MATURE BABYsitter to care for 2 small children, Esquimalt area. For details please phone EV 2-6644, 9 to 12 mornings; 6 to 8 evenings.

NURSE OR NURSE'S AID FOR small private hospital, to start Aug. 15 or before, shift optional. Accommodation if desired. Please phone Mrs. Pike or Mrs. Coburn, EV 3-0733.

A LADY FOR REFRESHMENT stand at Mt. Douglas Park. Ideal working conditions and hours. Must have transportation. Phone EV 5-2942 between 5 and 7 p.m.

SHORT ORDER COOK FOR MOtel, Brentwood area. Own transportation. Shift between 8 a.m. and 10 p.m. Apply National Employment Service.

TELEPHONE CANVASSERS
4 hours per day
$1.25 per hour
Apply Victoria Press, Box 658

WANTED — PART-TIME SALES clerk, jewelry experience preferred. State age and experience. Victoria Press, Box 642.

BABY-SITTER REQUIRED, PART-

26 FEMALE HELP WANTED

COLONY HOMESALES
It is NO SECRET that women know and love homes BEST. Colony's sales staff is entirely women. Wouldn't you like to join the company specializing in HOMESALES? We are interviewing NOW.
Call Lee Forbes or Mr. R. De Montigny, 386-3231, ANYTIME.
COLONY HOMESALES

GENERAL MOTORS ACCEPTANCE requires female employee, age 21 to 36, with previous business experience. Good typing ability a definite requirement. Excellent starting salary. Cost of living allowance. All employee benefits. Please reply to Victoria Press, Box 644, giving full details as to age, experience and phone number.

RICHMOND HEIGHTS PRIVATE HOSPITAL
wants graduate nurses, $13 to $15 per shift, depending on duties.
Phone 477-4194 between 7 and 10 p.m. for appointment.

HOUSEKEEPER — CAPABLE MAture woman, preferably in 50s for suburban home. No heavy work. In exchange for small separate dwelling suitable for couple, utilities and small salary. Full particulars in first letter. References please. Reply Victoria Press, Box 516.

PERMANENT PART-TIME EXperienced legal stenographer for law office. Hours 12 to 5 p.m. Phone EV 5-1793.

WOULD LIKE RELIABLE LADY to clean house for working couple 1 day per week. Colwood area. Ph. 478-4073.

HOUSEKEEPER TO LIVE IN AND look after 2 school children and father. No objection to one child. Victoria Press, Box 666.

COMPETENT EXPERIENCED stenographer with initiative required for legal office. Ph. 388-4361 for appointment for interview.

WANTED — EXPERIENCED WAITress, excellent working conditions. Apply The Coffee House, Mayfair Shopping Centre.

FOR REAL ESTATE OFFICE, MIDdle-age woman, typing and insurance. Victoria Press, Box 636.

BOOKKEEPER, EFFICIENT AND experienced. Top salary. Victoria Press, Box 653.

GENERAL 4 TO 6 HOURS PER day, for 4 or 5 days a week. Uplands. 385-3571.

BOOKKEEPER REQUIRED FOR chartered accountants office. Victoria Press, Box 651.

COOK FOR PRIVATE HOSPITAL, 5 days a week, fringe benefits. Ph. 383-9011 between 10 and 4.

HOUSEKEEPER WITH DRIVER'S license, for widow, live in. Victoria Press, Box 652.

KITCHEN HELP FOR GENERAL duties, evening shift. Apply Net Loft Restaurant, 640 Montreal St.

R.N. AND GRADUATE NURSES for Aberdeen Private Hospital. Phone 386-7771.

GRADUATE NURSE, DAY SHIFT. Full or part time. Royal Oak Private Hospital 479-1641.

HOUSEKEEPER, LIVE-IN, SCHOOL aged children, no cooking. Colwood area. GR 8-1855.

WANTED GIRL TO DEMONSTRATE pianos, also able to type. Willis Music Studio, 1320 Broad. 385-8242.

EXPERIENCED WAITRESS REquired at once. Appy Hostess, Hotel Douglas.

PART-TIME KITCHEN HELP, 10:00 a.m.-3:00 p.m. Little Wheel Coffee Shop, 261 Cook.

LADY TO HELP ELDERLY couple in country. Live in. Must drive car. Victoria Press, Box 664.

INTERESTED IN "COSMETICS" Enquire now about Beauty Counselors. 383-6313.

WANTED, EXPERIENCED CHAMber maid. Apply Mrs. McCall, Yates Hotel, 712 Yates.

WANTED, EXPERIENCED WAITresses, permanent position, apply Royal Olympic Cafe after 11 a.m.

LAUNDRY WOMAN FOR RELIEF time. Ten Mile Point area. 477-5891. Automatic washer. EV 4-2956.

EXPERIENCED WAITRESS, FULLtime. EV 6-8112.

27 TEACHERS WANTED

SCHOOL DISTRICT NO. 72
(CAMPBELL RIVER)
Teaching positions in this fast growing progressive District, as listed below, will be available September, 1966. Full credit for outside experience is allowed. The Board is committed

33 STRIKERS PLACED UNDER ARREST

Violence at Steel Plant

HAMILTON (CP) — Some arrested wildcat strikers threatened today to break up a mass union meeting scheduled for 10:30 a.m. Sunday unless the union seeks to have all charges dropped against 29 held after violence at the strikebound Steel Co. of Canada plant here. The 29 now are out on bail.

The number of arrests in the strike mounted to 33 early today when four men found in the company's main plant by security guards were turned over to police.

The 29 out on bail also want firm undertakings, by the company that no reprisals will be made against the members of Local 1005, United Steelworkers of America (CLC).

The general membership meeting was scheduled at Civic Stadium when union leaders will ask the wildcatters to return to work. Their walkout, protesting slowness in contract negotiations, has made idle some 17,000 at Stelco and other plants.

Motions proposed at a union meeting Friday also demand that a contract be set up within seven days of any return to work or the men will walk out again.

STRIKERS SPLIT

The wildcat strikers are divided into two groups, those who think the men should return to work Monday and those who feel that the strike should continue until a new contract is signed, said a spokesman for the former group.

"We don't like this talk of violence but we can't stop the radicals from saying what they please," he said. "I don't think that they will cause a riot, although they have one disturber who could cause trouble."

A spokesman for the more radical group said the men arrested are not in themselves strong enough to begin any violence.

"However, I am sure the membership will be worked up for this meeting. It will be difficult to control them," he said. "It should be a rough session."

Meanwhile, a move is under way to form a women's auxiliary picket force which would surround all entrances to Stelco during the Sunday meeting.

The four men arrested today were charged with trespassing.

BAD DAY FRIDAY

The strikers behaved Friday night after a day of violence during which 500 fighting steelworkers battled about 70 policemen.

The strikers were released on $100 bail each. Most of them had been charged with obstructing police, creating a disturbance or assault.

The report that 15 men were arrested in the evening for throwing stones at a truck entering Canada's largest steel plant was denied by police.

To avoid any recurrence of the day's skirmishes police had their day staff work overtime to complement the night staff. By 11 p.m. when the pickets changed, about 80 policemen were on duty at the main gate of the Hilton Works, the largest plant in Stelco's vast operations.

PUB CLOSED

In another attempt to curb violence, the brightside House, which stands beside the plant, closed at 5 p.m. The spot is a handy drinking place for strikers and police advised the owner to close the bar, which he did willingly.

A crowd, estimated at 1,000, milled around the main gate late in the evening, but only about 500 were steelworkers. The remainder were spectators.

The pickets, members of the United Steelworkers of America (CLC), showed their antagonism by cursing passing motorists and walking slowly in front of traffic which the police were trying to keep moving.

By midnight, when it appeared there wouldn't be any fighting, most of the crowd went home at which time the police force was reduced to about 20 men. About 70 pickets remained.

The main clash, which flared just before 3 p.m. when a striker called a company supervisor "scab", followed these events:

- An attempt to move a train loaded with scrap metal into the plant failed when 200 strikers rushed a police line. At least two officers were knocked to the ground and five strikers were arrested.
- A mass sitdown by strikers on Burlington Street near the plant's main gate blocked traffic.
- Police arrested 11 pickets during the morning after a gap was opened in the picket line, clearing the way for supervisory and office personnel to enter the plant.

The afternoon fight started after a union official announced a general membership meeting Sunday afternoon at Hamilton's Civic Stadium in an effort to end the wildcat walkout which has put some 17,000 men out of work.

One striker said "I think we will be asked to go back to work Monday and give the company seven days to come up with a new contract.

"If we do go back, then the company will be forced to come up with the contract we demand because if they don't we will walk out again and it'll cost them millions."

A company official estimated Friday night that Stelco is losing $1,250,000 a day in sales and the workers are losing $250,000 in wages.

The contract between Stelco and the Steelworkers expired July 31 and the workers walked out Wednesday night, complaining of the slow pace of contract negotiations.

POLICE HAUL AWAY wildcat striker during violence Friday at Steel Company of Canada plant at Hamilton. Several clashes during day resulted in arrest of 29 strikers. (CP Wirephoto)

Bogus Bill Handed Out By Bank

VANCOUVER (CP) — John M. Cooper, a newly-arrived British immigrant, received a quick lesson on Canadian currency Friday.

Cooper, arrested after trying to pass a counterfeit $20 at a Vancouver bank, was released when he told police he had just arrived from Britain and had received the bill in exchange for stirling at Barclays Bank in London.

He said he didn't know the money was counterfeit and that he wasn't familiar with Canadian currency.

Police said this series of counterfeit bills has been circulating all over the world.

Group Planned 220-yard Tunnel Under the Wall

BERLIN (Reuters) — A 22-year-old waiter told the East German High Court today he worked for a West Berlin organization that planned to build a 220-yard-long tunnel under the Berlin wall from the West to smuggle out East Germans.

Hans-Juergen Hanke, one of three Germans accused of working for the West, said he was arrested at the border between East and West Germany July 10.

His car was found to contain a secret compartment big enough for a refugee.

It was planned that day to smuggle a 25-year-old East German girl to the West.

He decided to abandon the attempt when his car was thoroughly searched on leaving West Belin.

But the empty secret compartment built into the car's front was found during the check at the East-West German border and he was arrested.

The waiter said he discussed a plan by the organization to build a tunnel under the wall and other plans to get East Germans to the West over the Czechoslovak and Bulgarian borders.

The East German girl, shapely blonde cosmetician Barbara Rudolf, told the court 10,000 marks ($2,500) was paid to the West Berlin organization for her escape.

Eight Fires Doused By Victoria Crews

Area firemen doused eight grass and bush fires Friday before any reached serious proportions.

City firemen attended to bush blazes in the 700 block Moss, two at Beacon Hill Park and two Dallas Road beach fires, one near Cook and the other near Howe.

In Saanich, firemen extinguished a bush fire at 2494 Sinclair and also fought a car fire at Carey and McKenzie.

In Central Saanich a crew put out a bush fire at the intersection of the Pat Bay Highway and Keating Crossroad. Langford firemen mopped up a bush fire at Jacklin Road.

There was a marked increase during the week in outbreak of new forest fires throughout the province and the fire hazard continues to climb.

The provincial forest service reported today that of 155 new outbreaks 145 were in the Vancouver, Kamloops and Nelson forest districts. Cool, wet weather in the Prince Rupert and Prince George districts helped hold down the number of outbreaks in the north to 10. But drying conditions are expected to return in those areas.

The service said 131 fires were extinguished during the week at a cost of $25,000, bringing estimated firefighting costs so far this year to $454,000, compared with $1,494,100 for the same period last year. Of the 72 fires still burning in the province, none are of a major nature.

Salvation Army Area Commander Off to Hong Kong

Lt.-Col. and Mrs. John Nelson —a Salvation Army couple well-known in Victoria—have been posted to Hong Kong.

They will take up their new post later this month.

Col. Nelson has been divisional commander with headquarters in Vancouver. He operated the Red Shield canteen on Broad Street, Victoria, during the Second World War. He is a brother of D. H. Bert Nelson of Esquimalt.

In Hong Kong he will be officer commanding the Salvation Army corps.

Clearer Picture Expected Monday

The confusion surrounding the contractors lockout against carpenters abated for two days today.

Saturday and Sunday normally are days off.

By Monday, it is expected to be clearer just how effective and how many companies have refused to hire carpenters in the current contract dispute.

By Friday, 184 of the 322 contractors represented by the Construction Industry Joint Negotiating Committee had served the necessary 48-hour lockout notice on carpenters.

Harmac Workers Warn Of Possible Walkout

Workers at the Harmac operation of MacMillan Bloedel are prepared to walk out and stay out until they get the union of their choice.

The warning was issued Friday by Gordon Wickham, president of the uncertified local of Pulp and Paperworkers of Canada. He led a 30-man delegation attempting to see Labor Minister Leslie Peterson Friday to protest the refusal of the Labour Relations Board to certify the Canadian union.

Earlier the 400 day-shift employees at the plant had refused to go to work. After an hour's delay the men settled for the protest march.

"We had to do considerable talking to persuade them to go back to work while we came down here," Mr. Wickham said. "The feeling back at the plant is that the workers are prepared to stay out indefinitely or until our Canadian union is recognized," he said.

The Canadian union claims the support of 98 per cent of the plant's workers. They applied May 13 for certification of the Canadian union to replace the International Brotherhood of Pulp, Sulphite and Paper Mill Workers, Local 695.

The application was finally heard Aug. 2 and rejected on the grounds that the union had not received a charter and had not elected officers at the time of application.

"They threw us out on a technicality despite our overwhelming support by the men," Mr. Wickham charged.

"They stalled until it was too late for us to re-apply with the technicalities straightened out and then held clearly biased hearings," he said of the LRB.

"Our interests can only be protected by a Canadian-run and Canadian-controlled union with its headquarters in Canada, not in the U.S.," he insisted.

When the labor minister was unable to see them they spoke for an hour with deputy minister William Sands, the chairman of the LRB. "He listened but could do nothing," Mr. Wickham said.

As matters stand the union will be unable to re-apply until next summer for certification under the Labour Relations Act.

INDEPENDENT ORDER OF ODD FELLOWS

Victoria Lodge No. 1
Meets Aug. 8 — 8 p.m.

DISTRICT OF NORTH SAANICH

NOTICE is hereby given that persons OTHER THAN PROPERTY OWNERS, who desire to have their names included in the 1966-1967 List of Electors, must deliver to the undersigned ON OR BEFORE 5:00 P.M. on September 30th, 1966, a statutory declaration in the form prescribed.

The names of property owners as of September 30th, 1966, are automatically included on the List of Electors and others who may be included by declaration are British Subjects of the full age of 21 years who are either:

(a) Resident-Electors: being persons who are resident and have resided continuously for not less than six months with the Municipality immediately prior to the submission of the declaration, or

(b) Tenant-Electors: being persons and corporations which are and have been continuously for not less than six months immediately prior to the submission of the declaration, tenants in occupation of real property within the Municipality.

For the name of a Corporation to be entered on the List of Electors either as an Owner-Elector (property owner) or a Tenant-Elector, it is necessary to have on file with the undersigned on or before September 30th, 1966, a written authorization naming some person of the full age of 21 years who is a British subject to be its agent to vote on behalf of the corporation.

SPECIAL NOTICE TO SPOUSES OF V.L.A. SETTLERS

Spouses of veterans holding an agreement to purchase land under the Veteran's Land Act may have their names entered on the list as Owner-Electors. For full particulars with reference to making the necessary declaration, contact the local V.L.A. Office or the Municipal Office, 9831 Third Street, Sidney.

M. W. E. Allen,
Municipal Clerk.

August 1, 1966.

Militiamen Return

Eighteen militiamen of the Canadian Scottish Regiment (Princess Mary's), returned to Victoria today after completing a five-week course in signals, driving and infantry exercises at Camp Wainwright, Alta.

style inspirations and heavenly comfort... in NEW CAMP MATERNITIES

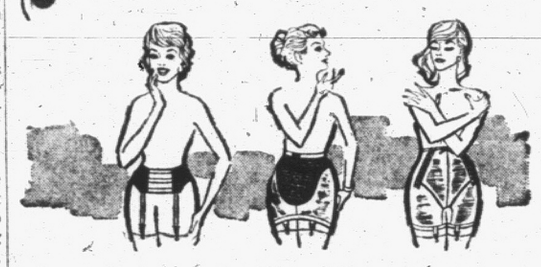

Now, new lovely Camp creations at prices as comforting as the garments are to wear. Choose from a wide selection of elastic maternity belts, girdles and panty girdles in a variety of materials and figure types. Only Camp has fifty years of medical recognition as one of the finest makers of maternity garments. Only Camp can give you so much more for your maternity dollar. From $2.95.

CAMP

SURGICAL SUPPLIES LTD.
1012 Broad Street 384-8433
A division of McGill and Orme

Take a FISHING BREAK
This Weekend Take the Relatives

Sports Fishing on the Mv. LAKEWOOD
OAK BAY MARINA

August Sale

A New Season's Newest Selection of Gleaming
FIREPLACE FIXTURES

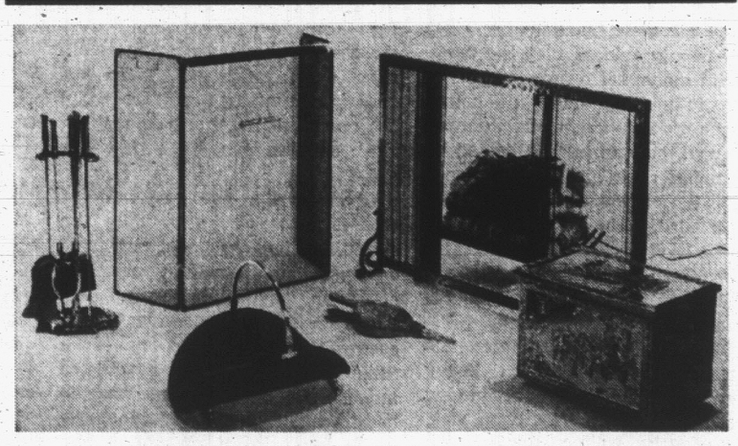

CURTAIN FIRESCREENS

Choose from Polished Brass and Copper, with black trim. Be sure to bring your fireplace opening measurements with you.

26x36-inch size, brass or copper. AUGUST SALE 19.95
28x36-inch size, brass or copper. AUGUST SALE 19.95
28x42-inch size, brass or copper. AUGUST SALE 24.95

HUGE NEW SHIPMENT OF HASSOCKS
Just Arrived!

737 Yates Street EV 2-5111

Beautiful new accessories for your hearth have just arrived at Standard . . . included in the storewide August Sale. See the choice, Main Floor.

Wood Carriers

Lacquered Polished Brass	13.95
Lacquered Polished Copper	14.95
Black with Brass Trim	11.95
Black with Copper Trim	12.95

Companion Sets

4-Piece Brass Companion Set	16.99
4-Piece Copper Companion Set	19.99
4-Piece Brass Set	21.95
4-Piece Copper Set	24.95

Standard FURNITURE DENNYS OF VICTORIA

NOTICE
Fairfield Moving & Storage Ltd.
(J & J TRANSFER)
739 CORMORANT ST.
In keeping with today's trend towards a five-day work week for employees, commencing August 8th, 1966, our business will be closed all day Mondays.
Under the new system, we expect to be in a position to improve our service to our customers, since we will be operating at full strength five days a week instead of staggered staff for six days a week.

YOUR INVESTMENT FUNDS WILL EARN 8% WITH
STERLING PACIFIC MORTGAGE CORP.

Time marches on — don't let your time stand still. The cost of living increased 3.1% last year. If your funds are not earning more than the cost of living increase, you would be well advised to ask for a
STERLING PACIFIC BROCHURE
You can start with $500.00—receive an interest cheque every 3 months or leave your investment to compound.

This coupon (or a phone call) will bring you all the information without charge or obligation:

STERLING PACIFIC MORTGAGE CORPORATION LTD.
Sterling Pacific Building, 591 Burrard Street, Vancouver 1, B.C.
Please provide further information respecting your securities offered and a copy of your brochure.
NAME .....
ADDRESS .....
CITY .....

Sterling Pacific Mortgage Corporation Ltd.
591 Burrard St., Vancouver 1, B.C. 682-6635

Does Holland-America sail to ENGLAND, FRANCE? Regularly.
IRELAND, GERMANY? Frequently.
HOLLAND...? Obviously!

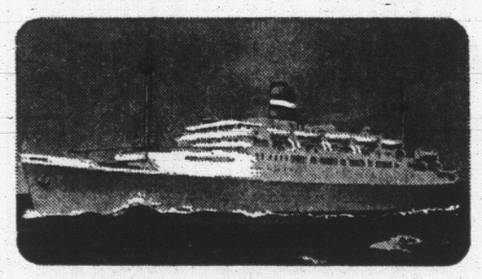

Sail from Montreal/Quebec or New York —and get an extra week's holiday at sea for a few dollars more than flying!

Sail to either Cobh,* Galway,* Southampton, Le Havre, Bremerhaven or our home-port Rotterdam! From Montreal or Quebec in our popular thrift liners Ryndam or Maasdam! From New York in our flagship Rotterdam, our glamorous Nieuw Amsterdam or Statendam or if you prefer intimacy, our one-class Prinses Margriet!

Friendly, informal but correct Dutch hospitality will meet you in all our ships. But what's more . . . you'll have a real salty fun-filled relaxing holiday on your way to Europe. So much more rewarding than mere transportation! See your travel agent.

*From New York only

ASK ABOUT OUR "FALL IN EUROPE" PARTY
s.s. Ryndam August 31
25% REDUCTION
(Subject to sufficient membership)

SAIL A HAPPY SHIP
Holland-America Line
540 Burrard Street, Suite 306, Vancouver 1, B.C.
Tel. 681-5431

CN Men Return To Jobs

MONTREAL (CP) — Handlers of CNR express freight have ended their wildcat strike with a vote to resume work — at least for 11 days.

The strikers voted for an immediate work resumption Friday night, ending a stoppage that had started Monday and helped snarl freight traffic between Montreal and Toronto.

The men had been reported due back to their jobs throughout Friday.

Originally 1,700 in number, 400 of them participated in the formal meeting Friday night.

They said they will stick to their CNR duties until Aug. 17, when a strike following the filing of a conciliation report on a long-standing dispute will be legally possible.

The strikers are members of the Canadian Brotherhood of Railway Transport and General Workers (CLC).

On Aug. 10, Mr. Justice C. A. Cameron of Ottawa, federal conciliator in a dispute connected with contract negotiations involving their union, is scheduled to bring in his conciliation report.

PROTEST DELAYS

The wildcat strikers walked out in protest against alleged delays in the handing down of the report.

A strike by the union would not be legal until seven days after the report is made public.

The CNR strike had spread to other company freight handlers in Toronto, where more than half the 425 express workers at the CNR's downtown terminal were off the job Friday. A wildcat strike by them had started Thursday.

With the work resumption in Montreal, the CNR announced the lifting of all embargoes on CNR freight shipments between Montreal and Toronto.

The Maritime region, which had also been affected, was back to normal too, the railway officials said.

HELLO OUT THERE says 19-year-old Pauline Masuzuni of Inuvik, N.W.T., as 950-mile telephone link to the outside world is formally opened this week. Cost of the project was $2,500,000. (CP Wirephoto)

Lower Earnings Becomes Habit And Market Prices Slip Down

By LARRY DWORKIN
Canadian Press Staff Writer

Industrials soured on Canada's stock markets this week as a number of large Canadian companies reported lower net earnings.

At Toronto, a slump by the industrial index to its lowest level since June, 1964, highlighted the week's trade.

The index was as low as 156.27 at mid week. It closed down 1.12 to 156.99.

Inco paced the decline, sliding 3⅜ to 92⅝. The stock touched a low of 91½ after the company announced lower net earnings for the first six months of 1966 to $73,630,000 against $73,846,000 last year.

Bell Telephone, down ¼, at 50½, touched a low of 50½ on news that second-quarter earnings dropped to $20,786,229 compared with $21,673,370 in 1965.

MOORE DROPS

Other issues to decline included Moore Corp., off 1½ to 82, Interrovincial Pipe Line and Texaco 1¼ to 76¼ and 57½.

A number of Bay Street analysts said because the New York Exchange slid below its expected floor level, investor confidence was shattered.

However, the Toronto market staged a strong rally Friday and the industrial index jumped .71.

Alcan, Canada's largest aluminum producer, sparked Friday's rally when it advanced 1⅜ on news of higher six-month earnings to $39,636,000 against $27,666,000 last year. The stock was down ⅛ to 33¾ on the week.

On the plus side of the ledger, Algoma Steel was up 1⅛ to 28⅜ and Stelco ⅜ to 23.

Western oils, paced by Home Oil, scored the largest gain of the session. The oil index was up 1.04 to 104.70.

HOME HITS HIGH

Home A increased 2⅛ to a high of 22⅜ and Home B 1¾ to 22. The company recently found a large pocket of natural gas in Yorkshire in north-central England.

VANCOUVER SALES

FRIDAY

Stock	Sales	High	Low	Close	Net Chge
Industrials					
Alcan	100	$33½	33½	33½	+ ¾
Can Brew B	100	6⅝	6¼	6¼	
Com Mtge	2500	17⅝	17⅝	17⅝	+5
Consl Mtge	500	16⅝	16⅝	16⅝	+25
Cruse	200	$18	18	18	+ ⅛
Fst Cst Mtg	1900	2.50	2.45	2.50	+5
MacMillan	125	$26⅜	26⅜	26⅜	+ ⅜
Neon	2350	37¼	7¼	7¼	
NW Life	156	89	9	9	— ½
Okan H	100	31½	31½	31½	
Pac St Trm	25	$25	25	25	
Pac W Air	200	85¼	9½	9½	+ ¼
Trans Mtn	200	$16¼	16¼	16¼	+ ¼
Weldwood	200	$9	9	9	
Woodward A	30	$25½	25¾	25½	— ½
Oils					
Can Am Pet	3500	10	10	10	+1
Ft St John	1000	83	82	82	+2
Futurity	28200	53	49	52	+2
Midland	3000	12	12	12	1
PR Pete	5000	26	25	26	+1
RC Ven	11650	63	50	61	+14
Share	1500	62	62	62	—4
Mines					
Age	3500	41	41	41	
Adera	70700	57	50	57	+7
Anuk	8700	65	63	65	
Arctic	500	136	136	136	1
Arlington	5000	49	47	49	+3
Bata	3000	27	27	27	— ½
Bethex	17052	83	80	83	+5
Dist Star	6000	24	23¾	24	— ½
Bornite	40000	40	36	40	+2
Brenda	7000	$10½	10¼	10½	+ ¼
Buchanan	4000	54	52	52	— 2
Buttle	6000	64	62	63	— 1
Canusa	5500	70	66	66	— 5
Capri	4500	42	40	40	— 2
Carib Bell	1900	210	205	210	+5
Carib Gld	1500	42	42	42	+1
Case Moly	300750	224	196	222	+27
Cass Con	1569	20	20	20	+ ½
C Skeena	3000	28	28	28	
Cont Copp	2000	10	10	10	+ ½
Conl Pet	1000	21	21	21	
Cop Ridge	3000	38	35	38	+1
Cop Soo	16600	22½	22	22	
Croydon	7100	65	64	65	
Crown Silv	7000	10½	10	10	—1
Dolly Var	2000	38	38	38	
Dundee	7800	22	20	21	
Dynasty	2149	$10½	10½	10½	+ ½
Earlcrest	6800	18	16	16	—1
Endako	200	$11¾	11¾	11¾	+ ¼
Galaxy	7000	30	28	30	+1
Gemex	8000	16	15	15	+1
General	7000	22	21	21	—1
Giant Masc	16800	117	116	116	—1
Granduc	1200	400	395	400	
Granisle	200	565	550	565	+15
Hogan	700	70	70	70	—2
Homstak	194100	52	41	46	+4
Hurley	18500	24	22	23½	+ ½
Jericho	6500	30	30	30	
Jaye	5000	30	29	30	—1
Jersey	17000	33	30	32	—2
Kamloops	4500	33	21	32	— ½
Kam Pride	1500	12½	12	12	
Lornex	1400	635	630	630	
Lytton A	2000	40	40	40	
Moly M	4000	36	35	35	
Madrona	10000	70	65	70	+5
Magnum	1000	45	45	45	
Mariner	1000	30	30	30	
McKinney	5500	12	12	12	
Min Min	7500	34	34	34	+4
Merit Cop	3500	55	50	55	+5
Mt Wash	3500	32	30½	30½	—1½
Nadina	3000	212	205	210	—10
Nat Ex	6000	14	14	14	+ ½
New Imp	5400	153	145	153	+4
Nw Ind	4800	26	25	26	+1
N Privatr	7000	22	21	21	
Norgold	1500	12½	12	12	— ½
Norlode	13400	100	90	92	—6
Northeal	2000	48	48	48	
Norlodge	5500	29	29	29	+2
Nw Ven	1000	16	16	16	+1
Native M	15300	92	87	87	—3
Orecan	118800	74	63	74	+10
Pac Sil	2000	17	17	17	
Polaris	838	20	20	20	
Pat Sil	3000	35	32	33	+2
Pit Mng	700	960	950	960	+60
Peel	17000	19	17	17	— ½
Peso	1700	125	115	125	
Pinebell	3000	50	47	48	—4
Pyramid	1505	$12	11¾	11¾	+ ¼
Quatsino	4500	20	20	20	+1½
Rodskom	15200	73	68	70	+5
Ring Hills	1500	39	39	39	
Sandoh	53000	32	25	31	+8
Sil Arrow	27000	88	82	82	—4
Silbak	1500	26	26	26	
Silburian	5500	61	58	60	+2
Sil Butte	3000	12	11¾	11¾	— ⅛
Sil Ridge	6000	17½	17	17	
Sil Std	5200	115	112	114	+1
Sil Titan	1800	175	174	174	—1
Slocan	2500	38	38	38	+2
Tay Rvr	2000	61	59	59	—1
Texmont	100400	90	85	90	+14
Torwest	8400	52	50	50	
Tans Res	9000	19	18	18	
Trojan	15400	34	32	33	
Utica	12375	138	125	136	+3
Vananda	6300	16	15	16	+1
Van Mets	2500	19	19	19	
Ventures	500	55	55	55	+2
W Ost Res	12500	74	72	74	+2
West Ex	500	9	9	9	—1
W Mines	925	550	500	550	+10
Yukon	7900	160	155	160	

WEEK'S RANGE AT VANCOUVER

Compiled by the Vancouver Stock Exchange
For the week ending Friday, Aug. 5, 1966

AVERAGES

	Indus-trials	Western Mines	Pipe Line
Friday close	157.58	139.47	134.93
Thursday close	152.71	142.32	135.51
Week ago	152.36	143.69	136.47
Month ago	154.50	181.71	141.16
1966 high	170.74	205.99	143.32
1966 low	151.77	176.09	134.47

INDUSTRIALS

	Sales	High	Low	Close	Chge
Al Steel B	100	550	550	550	—
Abitibi A	100	1057	1057	1057	—
Alcan Alum	4000	3350	3250	3350	—50
Betrust Inv cor	50	2200	2200	2200	—
Boyles Bros A	150	900	900	900	+12
BC Forest	550	2225	2150	2225	+175
BC Turf	400	265	265	265	+05
Can Allied Pr	400	425	400	400	—
Can Brewer	600	687	675	687	+12
Can Fin, Inv	3150	300	300	300	—
CPR	150	5950	5950	5950	—
Capital Estate	100	350	350	350	—
Cent Mtge	500	165	165	165	+15
Col Cellulose	200	725	725	725	—
C Accep Cor	12100	175	150	175	+45
Cominco	100	4000	3950	3950	—
Cor Credit	75	135	135	135	—
Crush Inter	400	1600	1550	1600	+38
Cygnus Cor A	100	470	470	470	—
Doman 6½ pf	200	1100	1100	1100	—
Doman Indus	100	700	700	700	—
Domtar	100	1750	1750	1750	—12
First N Mtge	3100	250	240	250	—
Do wts	100	80	80	80	—
Fundy Chem	650	625	600	600	—50
Gill Inter Lin	720	662	637	662	+38
Grow Wine B	400	350	350	350	—
Home Oil A	4100	2075	2075	2075	—38
Indus Accept	35	2025	2025	2025	—
Int Nat Gas	2400	887	875	887	+12
Int Brew B	100	975	975	975	+35
Jhon Ter St	625	675	650	650	—
Do pfd	100	1025	1025	1025	—
Kelly Douglas	100	485	485	485	—
LaFarge Cem	30	1065	1062	1062	—
MacMillan Blo	770	2662	2562	2637	+88
S Madill	470	725	687	687	—12
Massey-Ferg	200	3362	3350	3350	—
Neon New	2750	725	725	725	—25
Noranda New	120	5387	5387	5387	—138
Northwest Life	156	900	900	900	—
Ocean Cem	100	1700	1700	1700	—
Okan Helicop	2043	3230	3115	3115	—
Okan Tele	195	2000	2000	2000	—
P C Term pf	5	9800	9800	9800	—
Do New	75	2500	2500	2500	—
Pac W Air	7480	575	537	575	+38
Pacco Poultry	110	1850	1850	1850	—
Saratoga A	1850	365	365	365	—
Scott Paper	883	1775	1775	1775	—25
Steel Co Can	50	2300	2300	2300	—
Sun Pub A	200	2450	2412	2450	+25
Do B	200	2450	2450	2450	—
Trans Mount	275	1687	1687	1687	+50
Hiram Walker	50	2937	2937	2937	+62
Weldwood	1000	900	900	900	—
West Pac Pr	100	1737	1737	1737	—
Westview Inv	450	190	190	190	—
Woodward	205	2600	2550	2550	—

TOTAL INDUSTRIALS 55,603.

MINES

	Sales	High	Low	Close	Chge
Ace Mining	41100	46	35	41	+05
Adera Ltd	173800	57	48	57	+07
Anuk River	47200	77	63	65	—10
Arlington Sir	21200	49	45	49	+04
Arctic Exp	11100	136	127	136	+06
Bata Rsurcs	7300	27½	26	27	+02
Bnson Mines	27000	50	41	50	+09
Bethlhm Cpr	800	665	665	665	+05
Bethex Exp	17075	85	75	85	+10
Blue Star	51200	24	22½	24	+02
Bornite Rdge	91350	40	30	40	+09
Bralorne	1500	290	290	290	—
Brenda Mine	50217	1075	955	1012	—12
Brenmac	71450	160	148	154	—
Buchanan	13400	58	52	52	—08
Buttle Lake	60950	68	54	63	+11
Canusa Mine	34700	72	60	68	+06
Capri Corp	33400	45	39	40	—05
Cariboo Bell	9900	210	190	209	+14
Cariboo Gold	7700	42	40	42	—
Cscde Moly	772050	225	160	222	+39
Cassiar Cons	3000	20	18	20	+04
Casino Silver	2000	60	60	60	—07
Chalaway	31400	110	75	90	+15
Coast Cpr	100	995	995	995	+20
Cons Skeena	11000	40	35	39	—
Cons Van T	1600	30	30	30	—
Continental	11500	10	9½	10	+½
Cont Potash	4500	22	21	21	—
Cpr Ridge	23500	39	35	36	—
Copper Soo	40000	22½	21	22	—
Cowichan	12800	73	71	71	—02
Craigmont	1200	1375	1350	1350	—
Crown Silv	2800	11	10	10	—½
Croydon	34200	65	42	65	+25
Dolly Vrdn	17100	41	38	38	—
Dundee Mine	20800	22	20	21	—
Dynasty Exp	9235	1050	1000	1025	—37
Earlcrest R	22300	18	16	16	—1½
Endako	3670	1125	1100	1125	—
Galaxc Cpr	18700	30	26	30	+01
Gem Exp	26000	18	15	15	—02
Gen Rsurcs	42600	24	20	20	—01
Giant Exp	500	45	45	45	—
Giant Msct	8700	120	114	116	—02
Granduc	2500	400	375	400	+20
Granisle Cpr	1800	585	550	565	+15
Hogan Mines	9200	75	66	70	+05
Homestake	329000	52	37	46	+07
HB Mount	500	24½	24½	24½	—½
Hurley Rvr	80100	24	22	23½	—½
Jaye Exp	32500	30	28	30	—03
Jersey Cons	25200	33	26	32	+05
Jericho	32000	20	17	20	—
Kamloops	151225	33	30	32	+02
Lndn Pride	16000	12½	12	12	—½
Lornex Corp	24428	635	580	630	+55
Lytln Myrls	11000	41	37	40	—
Madrona	13850	70	60	70	+08
Magnum	10000	45	37	45	+08
Mariner	3500	30	29	30	+01
McKinney	13000	12	11	12	+01
Merritt Cpr	14000	60	50	55	—02
Mid-West	7900	45	40	45	+02
Mineral Mt	7500	24	24	24	+04
Molymine	10500	38	35	35	—02
Mt Wshngtn	800	35	31	31½	+ ½
Nadina Exp	24100	225	190	210	+26
National Exp	13300	14	13½	14	+ ½
Native Mines	69100	105	85	87	—08
New Cronin	7500	23	21	23	—
New Imprl	19625	153	140	153	+05
New Indian	17900	26	23	26	—
N Privateer	30600	22	20	21	+04½
Norgold	11500	12½	12	12	—
Northeal	2000	48	48	48	—
Northlode	189800	112	83	92	—23
NL Copper	18300	30	25	29	+02
NW Venture	17100	16	14	16	+02
Orecan	153950	74	57	73	+11
Pacific Silvr	9500	20	17	17	+01
Patricia Slvr	19400	35	32	35	—
Peace RMS	1750	960	800	960	+170
Peel Resrcs	184500	23	16	17	+01
Peso Silver	4700	125	115	125	+05
Pine Bell	6200	50	45	48	+01
Pine Point	110	6000	6000	6000	—
Placer Dev	300	2500	2500	2500	—
Polaris Ltd	6750	21	15	20	—02
Pyramid	7630	1200	1150	1187	+12
Quatsino Cpr	9500	20	18	20	—03½
Rexpar Min	1000	09	09	09	—03
Rodstrom	264425	100	65	70	—10
Rolling Hills	12250	40	36	39	+02
Sandoh Mine	50200	52	23	31	+05
Silbak Prmr	9137	28	26	26	—02
Silburian	79300	62	52	60	+02
Slvr Arrow	106800	93	82	82	—02
Slvr Butte	11500	12½	10½	11½	+ ½
Silver Ridge	16500	18	15	17	+02
Slvr Stndrd	22350	115	103	115	+06
Slvr Titan	6000	175	170	174	—01
Slocan Ot	17937	38	34	38	+05
Tay River	6200	60	58	59	—02
Tylr Bridge	2350	15	15	15	+01
Texmont	130700	99	80	99	+16
Texcore	2900	36	35	36	—
Torwest '62	47200	52	48	50	—01
Trans Rsurcs	20250	19	15	18	+02
Trojan Cons	73333	34	29	33	+08
Utica Mines	53675	132	123	126	—04
Vananda	28966	16	14	15	+01
Vanmetals	9500	19	17	17	+01½
Ventures	9950	59	55	55	—02
WC Rsurcs	54900	75	68	74	+06
West Beaver	1000	13	13	13	—01
Western Exp	500	09	09	09	—½
West Mines	6175	565	540	550	—05
Ykn Antmny	24350	160	130	160	+25

TOTAL MINES 4,683,466.

OILS

Can Am Pete	2650	10	9	10	—
Central D Rio	500	995	995	995	—30
Fort St John	2600	85	80	82	—02
Futurity	90500	53	49	52	+01
Merit Oil	10500	12	10	10	—01½
Midland Pete	22500	13	11	12	—02
PR Pete	23000	27	25	26	—
Ryl Am B	2800	178	175	175	—
RC Venture	29850	63	47	61	+11
Share Oils	13800	66	61	62	—03

TOTAL OILS 215,550.

Noranda Seeking Piece of Brenda

VANCOUVER (CP) — The Vancouver Stock Exchange has been asked to approve a deal by which Noranda Mines would purchase 1,000,000 shares of Brenda Mines for $8 a share, the exchange disclosed Friday.

Brenda sold in the $10 range this week.

The transaction is designed to provide cash for Brenda and would give Noranda a position in the company now developing a low-grade large-scale molybdenum-copper deposit near Peachland in the Okanagan.

As of June Brenda reported that of 5,000,000 shares authorized, 2,150,000 were issued. At that time the company reported it had $1,300,000 in the treasury.

It was reported that the Noranda deal would be conditional on acceptance of a feasibility report expected in late November or early December.

Mine Boom Boosts Trading at Vancouver

VANCOUVER (CP) — The value of shares traded on Vancouver Stock Exchange in the first seven months of the year jumped to $233,770,751 from $139,191,945 a year ago, exchange figures disclosed today.

The increase was led by the mining section which has recorded a $79,000,000 gain in the January-July period.

The same section has also been mainly responsible for increased trading this year. At the end of July over 220,000,000 shares had changed hands as against 142,000,000 last year. Mines were the reason for 66,000,000 of this gain.

In July, value of mining stocks traded this year was double that of 1965.

Altogether 16,200,000 mining shares were moved for a value of nearly $15,000,000. In July, 1965, 8,300,000 shares traded on the mining section for a value of $5,700,000.

In the January-June period industrials traded 3,136,474 shares worth $36,889,017 compared with 2,573,441 worth $32,290,406 in the same period of 1965.

Oils traded 29,420,326 shares worth $19,522,038 in the period compared with 19,536,000 worth $8,847,040 in the January-June period of 1965.

CPA Eyes Planes

PENTICTON (CP)—Canadian Pacific Airlines is considering buying up to $25,000,000 worth of new jet aircraft for its B.C. and Yukon routes, CPA President J. C. Gilmer, said the company is at present evaluating new aircraft for its domestic routes. Included in the survey are the Douglas DC-9, the Boeing 737 and the Boeing 727.

UNLISTED, MUTUALS, BONDS

FRIDAY

TORONTO	Bid	Asked
Allied Tele	5	10
Astrabrun	9	11
Barbi Lake	5	10
Bracemac	14	16
Base Metals	3	6
Brown McD	22	27
Cuance	17	20
Comstock K	15	17
Cdn Javelin	9½	10
Comm Nickel	37	40
Gando	5	15
Gencona	17	19
Gt LK Nickel	200	225
Gt Pine	19	22
Indian Mtn	90	100
Juma	21	23
Lunecho	63	68
Matthery	29	33
Nat Malartic	50	55
New Lorie	10	12
Nipiron	40	50
Plateau	45	55
Robin RL	90	100
Silver Key	90	100
Stump Mns	22	26
Tara	100	110
Thunder Bay	75	100
Un N Fortune	17	19
Vic Algoma	28	31
VANCOUVER		
Alice Arm	38	
Atlas		280
Belle Tailsis	24½	25
Big I	68	73
Black Giant	105	115
Bonanza	90	99
Chib	65	68
Christina	100	105
Churchill	250	280
Cinola	90	100
Coronet	290	300
Cultus	60	70
Dynacore	139	149
Giant Metallic	50	60
Gibraltar	63	64
Kelzten	45	50
Kellcam	27	30
Intl Copper	29	30
Marshall Ck	45	55
Minex	21	22
New Wellingtn	60	61
Noland	12	15
North Pac	60	65
Oro	60	62
Plateau	60	62
Rainbow	22	25
Slave Point	22	25
South Seas	185	190
Stellako	22	28
Valnicola	60	80
Vimy	6	7
MUTUAL FUNDS		
All Cdn Com	712	780
All Cdn Div	933	1001
Amer Growth	559	611
Assoc Inv	558	564
Cda Growth	576	633
Cdn Energy	983	1077
CIF	384	421
Can Trusteed	471	515
Champion	657	747
Collect Fund	590	641
Corp Inv	554	606
DIS A	143	157
DIS B	558	613
Dom Comp	426	463
Do Non-Res	408	443
Dom Div	232	350
Dom Equity	576	599
Dreyfus	1290	1408
Entarea	1456	1471
Europe Grow	625	683
Ey Fund 62	670	734
Federated	640	699
Fed. Fin	448	492
Group Inc	389	425
Grow Eq	522	570
Grow O & G	1208	
Guardian	494	537
Int Grow	461	505
Inv Mutual	584	624
Inv Growth	905	984
Inv Mutual	486	523
Mutual Acc	507	554
Mutual Bond	855	872
Mutual BIF	547	572
Mutual Inc	610	667
Nat Res	552	603
Natrusco	1107	1157
Pac Comp		337
Pac Div		553
Provident	597	649
Putnam	1302	1314
Res Inv	1546	1690
Templeton	1588	1735
Trans Cda A	3725	
Do B	3820	
Do C	760	830
Unid Accum	922	1008
West Growth	515	563
MISCELLANEOUS		
Anglo-C Tel A	105	
Can Canner B	11¾	23½
Calg Pwr pfd	75	
Island Tug pfd	11⅛	
NS Light pfd	90	
Nor Tel pfd	19	21
OK Heli pfd	9¼	10
OK Tel pfd	7	7½
Pac Gas Tr	13½	14½
Std Fuel pfd	40	43
BONDS		
Dom. of Can.		
3¼ 66	99.82	99.97
Do 5 69	98.15	98.45
Do 5 88	89¼	90¾
Do 5½ 69	99¼	99⅞
Do 4¼ 72	91¼	92
Do 5½ 75	96½	98
Do 4½ 83	85½	86¼
Do 5¾ 90	92¾	93¼
CNR 4½ 67	99.15	99.45
Do 4 81	80¼	81¾
Do 5¾ 85	97¾	99¼
Do 5 87	89¼	90
Ont 5½ 80	93	96
Ont Hydro 5 82	88	91
Que 5½ 80	89	95
Que Hyd 5¾ 84	92	95
BCE 5½ 77	95½	98½
BC For 5¾ 89	87½	91½
BC Tel 6 84	93½	95½
Do 5 82	85½	88½
Do 5 85	92½	95½
Bathurst 6 84	92½	95½
Bell 5 86	94½	96½
Do 6¼ 78	98½	100¾
C Bdr 5½ 89-88	89½	92½
Dm Tar 6¼ 80	96	102
IAC 6½ 83	95½	98½
Tr Fin 6¼ 70	93½	96½
Sask 5¼ 80-82	89½	
PIPELINES, ETC.		
Que NG 5½ 83-87	92½	96½
Tr Can 5.85 87	93	95
Westcoast A	90	92
Do conv	105½	106½

JOHNSON WARNS FIRMS:

Hold Prices or Else

WASHINGTON (U.P.I.) — President Johnson has laid it on the line for the nation's industries: inflationary price increases will be met with a federal buyer's strike.

Within hours of tacitly conceding defeat to the steel industry on its price increases, Johnson came back Friday with a pointed warning to other industries which might be tempted to follow suit.

RESPONSIBLE

"If we are to continue our space effort and continue to make the magnificent progress represented by our past achievements," Johnson said at a bill singing ceremony, "we can do so only if business and labor leaders will make their contribution by responsible pricing and bargaining decisions."

He made no specific mention of the industry-wide steel price increase, but he clearly had it in mind as he discussed the $5 billion space authorization bill he signed into law.

"This bill is in accord with our recommendation to the congress. I hope that we will be able to continue the program at the pace we proposed and which the congress has endorsed by this legislation.

"However, if particular segments of our economy continue to raise their prices and increase the cost of this and other programs, it will be necessary for the government to further reduce its expenditures, particularly in those areas where prices are rising in an inflationary way."

The space program would be a particularly apt vehicle for federal bargaining. It is considered desirable for, but not essential to, the nation's progress. It also carries political leverage. Many congressmen would deeply resent cutbacks in space contracts with constituents.

PULP MILL ANNOUNCED

ST. JOHN'S, Nfld. (CP)—Premier Smallwood Friday announced a fourth pulp and paper mill for Newfoundland.

Mr. Smallwood said the $120,000,000 project would include a $10,000,000 chip plant to be built near Happy Valley on Labrador's Lake Melville.

SAVE ON INSURANCE
for Business • Home • Car • Life with
Federated INSURANCE
CALL JOHN F. H. HISSINK
Bus., 382-8042
Res., 385-6879

SOLD
We put holes in people's lawns and make them like it. That's where the "sold" signs go. And go. And go. List with Gardner and get out of the hole . . . fast.
EV 5-1448
GARDNER AGENCIES LTD.

CHARTERED ACCOUNTANT
Position available for a young chartered accountant or a student writing his finals in 1966. Partnership possibilities in a growing up-Island community. All replies strictly confidential.
Reply to Victoria Press, Box 634.

OPEN HOUSE
1927 FERNDALE ROAD
TODAY and SUNDAY, 1-5 p.m.
Drive out Shelbourne, turn right at Feltham, left at Tyndall to Ferndale.
This very attractive 3-bedroom, split-level home with carport and sundeck is close to the ocean, which can be glimpsed through a beautiful treed area. Price, only $20,900
Charles Morris, 479-2611, in attendance Today
Ken Plewes, 477-4790, in attendance Sunday
REESON & PINCH HOMES LTD.

RESIDENTIAL AND COMMERCIAL
MORTGAGE LOANS
We have low-cost Conventional and Private Funds available.
Current Rate of Interest—Quick Service
"Serving Victoria for Over Half a Century"
P.R. BROWN & SONS, LIMITED
762 FORT STREET PHONE EV 5-3435

NEW HOME DIRECT FROM BUILDER!

386-2121 CLASSIFIED WANT ADS 386-2121

BOX REPLIES

All replies to private box numbers available from 8:00 a.m. to 6:00 p.m. Monday to Friday inclusive.

OFFICE HOURS

Classified Counter, 8:00 a.m. to 6:00 p.m. Business Office, 9:00 a.m. to 5:30 p.m. Monday to Friday inclusive.

CLOSED SATURDAY

TELEPHONE HOURS

8:00 a.m. to 8:00 p.m. Monday to Saturday inclusive.

CLASSIFIED COPY DEADLINES

Regular classified advertisements may be placed at the counter 8:00 a.m. to 6:00 p.m. on the day prior to publication Monday to Friday inclusive by telephone 8:00 a.m. to 8:00 p.m. Monday to Saturday inclusive.

All classified semi-display copy must be in the possession of Victoria Press Ltd. 2631 Douglas Street, by 4:00 p.m. on the day to publication, with the notion that copy for Monday Times must be in by 4:00 p.m. Friday.

FULL COVERAGE CLASSIFIED RATES

27c per line per weekday; 31c per line per weekend; 76c per line for three consecutive days; $1.42 per line for six consecutive days. Minimum advertisement two lines only. Contract rates on application.

Birth Notices, $1.95 per insertion

Marriages, Engagements in Memoriam Notices, Cards of Thanks, Death and Funeral Notices, not exceeding 12 lines, $2.80, first insertion and $1.95 subsequent insertions. Each additional line 27c daily.

Births, Deaths, Marriages, Engagements, in Memoriam Notices, Cards of Thanks not accepted by telephone.

SUBSCRIPTION RATES

Wherever carrier service is maintained, $2.00 per month.

Single copy sales price 10 cents daily, 14c Saturday.

By mail, Canada and British Commonwealth, one year $18.00, six months $10, three months $5.00, single months $2.00, Australia, month $2.50; U.S.A. foreign $3.00 per month. (Weekend) Saturday only, Canada, $7.00 per year; Australia, $8.50 per year; U.S.A. foreign $9.00 per year.

Authorized as second class mail Post Office Department, Ottawa. Members Audit Bureau of Circulation.

TERMS OF PUBLICATION

The Victoria Press Ltd. shall not be liable for non-insertion of any advertisement beyond the amount paid for such advertisement.

In the event of an error occurring, the liability of Victoria Press Ltd. shall not exceed the charge for the space actually occupied by the item in question.

All claims or error in publication shall be made within 12 hours thereafter and if not made shall not be considered. No claim will be allowed for more than one incorrect insertion nor for errors not affecting the value of the advertisement.

All estimates of cost are approximate. Advertisers will be charged with space actually used.

All advertising copy will be subject to approval of the Victoria Press Ltd., who reserve the right in its sole discretion to classify, reject or insert copy furnished.

While every endeavor will be made to forward replies to box numbers to the advertiser as soon as possible, we accept no liability in respect of loss or damage alleged to arise through either failure or delay in forwarding such replies, however caused, whether by negligence or otherwise.

DUNCAN BUREAU

Duncan Chamber of Commerce Bldg. — Post Office Box 182. Office and telephone hours 1 p.m. to 5 p.m. Monday to Friday inclusive.

PHONE DUNCAN 746-6181

CIRCULATION REPRESENTATIVES

Duncan, P. J. Rogers 746-5611
Port Alberni, Mrs. A. Nilson 723-8312
Nanaimo, R. Lakey SK 3-2766

United States Representatives
De CLERQUE SHANNON
New York, Chicago, Detroit, Cleveland, Atlanta, San Francisco, Los Angeles.

INDEX TO WANT AD HEADINGS

	Classification No.
Acreage for Sale and Wanted	156
Announcements	14
Antiques	85
Apartments to Rent, Furnished	128
Apartments to Rent, Unfurnished	129
Apartments for Sale	135
Apartments Wanted	130
Auto Body and Painting	109
Auto Repairs and Service	108
Auto Financing and Insurance	110
Bands, Musicians and Orchestras	32
Bicycles	66
Births	1
Boats and Marine	80
Building Supplies	61
Burial Parks	13
Business Opportunities	145
Business Opportunities Wanted	146
Business Personal	40
Business Services and Directory	36
Cards of Thanks	8
Cars for Sale	100
Cars and Trucks Wanted	112
Chicks, Poultry, Hatching Eggs, Supplies	91
Coming Events	15
Commercial Properties	137
Convalescent and Rest Homes	128
Cottages, Campsites, Summer Resorts	117
Country Homes and Properties	151
Duplexes to Rent	131
Dancing	43
Deaths, Funerals and Lodge Notices	3
Education	42
Engagements	2
Exchange Real Estate	147
Farms for Sale and Wanted	158
Farm Implements	71
Female Help Wanted	26
Florists	12
Foreign Import and Sports Cars	101
Fuel	60
Funeral Directors	10
Furniture	62
Garden Supplies	74
Gulf Islands Properties	159
Halls, Stores and Offices to Rent	137
Hotels	116
Housekeeping Rooms to Rent	125
Housekeeping Rooms Wanted	126
Houses to Rent, Furnished	132
Houses to Rent, Unfurnished	133
Houses Wanted to Rent	134
Houses for Sale	150
In Memoriam	9
Listings Cancelled	148
Listings Wanted	149
Livestock and Supplies	92
Lost and Found	20
Machinery	72
Male Help Wanted	21
Male or Femal Help Wanted	25
Marriages	3
Miscellaneous for Sale	82
Miscellaneous Wanted	83
Miscellaneous to Rent	86
Wanted to Rent, Miscellaneous	87
Monumental	11
Mortgage Loans and Insurance	117
Motorcycles	65
Moving and Hauling	115
Musical Instruments	63
Music Teachers	63A
Parts, Accessories	107
Personal Loans	140
Personals	39
Pets and Supplies	90
Places to Visit	16
Professional Services	37
Property for Sale	154
Property Wanted	155
Restaurants	18
Room and Board	120
Rooms to Rent	121
Rooms Wanted	122
Situations Wanted (Female)	30
Situations Wanted (Male)	28
Situations Wanted (Male or Female)	31
Sporting Goods	79
Stoves and Furnaces	67
Swaps	84
Teachers Wanted	27
Tires	105
Timber	81
Tourist Accommodation	119
Travel	38
Trade Schools	41
Trailers and Trailer Parks	113
Trucks	108
TV, Radio Sales and Service	64
Vacation Guide	118
Wanted to Brow	142
Waterfront Properties	152
Wanted to Buy, Houses	153

PHONE DIRECT 386-2121 TO PLACE YOUR CLASSIFIED AD

1 BIRTHS

GRANT—Born to Mr. and Mrs. E. A. Grant, No. 1 - 566 Toronto St., Victoria, B.C., at St. Joseph's Hospital on July 31, 1966, a daughter.

MacCASKILL—Born to Mr. and Mrs. N. J. MacCaskill, 619 Niagara St., at the Royal Jubilee Hospital on 3rd August, 1966, a daughter, Laurie Jo, 8 lbs. 4 ozs., a sister for Duncan.

McKAY—Born to Rev. and Mrs. David J. McKay, 3540 Maplewood Rd., Victoria, B.C., at the Royal Jubilee Hospital on August 28th, 1966, a son, Stuart John, 6 lbs. 2 ozs. Special thanks to Dr. and Mrs. A. Piper and Maternity Staff.

WOODS—Born to Mr. and Mrs. D. J. Woods, 4567 Pipeline Road, Victoria, at the Royal Jubilee Hospital on Sunday, July 31, 1966, a daughter, Marjorie Natalie, 7 lbs. 15 oz. Special thanks to Dr. M. A. Cooper. (Insured).

5 DEATHS AND FUNERALS

BOND—Memorial service was held Friday, August 5, 1966, in the West Vancouver United Church for Harold Bond of 1665 Duchess Avenue, West Vancouver, formerly of Victoria. Survived by his loving wife Catherine, 2 sons, 8 grandchildren, 1 brother, Jesse, Salt Spring Island, and 1 sister, Mrs. C. Drummond, Kamloops. Rev. T. F. Oliver officiated.
Arrangements through The Memorial Society of B.C. and First Memorial Services Ltd.

FIDO—In Victoria on Aug. 4, 1966, Mr. Walter G. F. Fido, aged 72 years, of 1670 McRae Avenue, a pioneer resident of Saanich for 55 years, born in Corsham, Wiltshire, England. He is survived by his wife, Catherine F.; his brother, Arthur E., of Brentwood; a nephew, Arthur H., of Ebor Terrace, Saanichton; also brothers and sisters in England. He was a veteran of First World War.
Funeral services will be held in McCall Bros. FLORAL CHAPEL, Johnson and Vancouver Streets, on Monday, Aug. 8, at 1:15 p.m. Rev. Canon R. Willis officiating. Following cremation. Flowers gratefully declined.

HEITER—In Victoria, on Friday, Aug. 5, 1966, Arthur Romain Heiter, of 209 Cook Street. He was born at Oakville, Ont., and had been a resident of Victoria for many years. He leaves two nieces in California.
Funeral arrangements will be announced later by Chaplin's Funeral Chapel.

HUTCHINGS—Passed away at St. Joseph's Hospital on Friday, August 5, 1966, after a lengthy illness, Mrs. Margaret Hutchings of 1018 Monterey Ave., aged 60 years. She is survived by her husband at the residence, 2 sisters, Letitia of Victoria and Edith of La Jolla, California, 1 brother, Ernest in Grimsby, England, also a number of nieces and nephews.
Funeral services will be held in McCall Bros. FLORAL CHAPEL, Johnson and Vancouver Sts., on Monday, August 8 at 11:30 a.m. Rev. Canon R. K. Sampson officiating. Followed by cremation. Flowers gratefully declined. Friends, if desired, may contribute to the Cancer Clinic, 1900 Fort St.

McKINNON—At the St. Joseph's Hospital on Aug. 4, 1966, James Bennett McKinnon, aged 80 years, late of 1208 Fairfield Road, born in Stellarton, N.S., and a resident of Victoria for 46 years.
Mass will be celebrated in St. Andrew's Cathedral on Tuesday, Aug. 9, at 10 a.m. followed by interment in the Royal Oak Burial Park. Thomson and Irving Funeral Directors in charge of arrangements.

SCHOFIELD—In Victoria, on Aug. 3, 1966, Mr. Henry Dyson Schofield, of 1254 Pandora Avenue, aged 86 years, born in Lancashire, England and a resident here for the past 42 years. He is survived by his wife, Elizabeth and relatives in England. He was a member of Central Baptist Church.
Funeral services will be held in McCall Bros. FLORAL CHAPEL, Johnson and Vancouver Streets, on Monday, Aug. 8, at 3:15 p.m. Rev. Dr. J. B. Rowell and Rev. R. D. Holmes officiating. Interment at Hatley Memorial Gardens. Flowers gratefully declined. Friends, if desired, may make memorials of Gideon Bibles at McCall Bros. 383-4465.

8 CARD OF THANKS

We wish to express our deepest gratitude to our many neighbours, friends and relatives for their kind expressions of sympathy and their floral tributes after the sudden passing of our husband and father, Peter Woodward, also Dr. Dickson, the Esquimalt Police, and the Rev. C. H. Whitmore who were so kind. Mrs. Edith Woodward and family.

We wish to express our deepest gratitude to relatives and friends for their thoughtfulness, sympathy and floral tributes during our recent bereavement in the passing of our beloved husband and Dad, Frank Payne. Lorraine and family.

9 IN MEMORIAM

DAVIDSON—In loving memory of a wonderful grandmother, who passed away Aug. 6, 1965.
The depths of sorrow we cannot tell,
Of the loss of one we loved so well.
And while she sleeps a peaceful sleep,
Her memory we shall always keep.
—Ever remembered by Sharon and Murray.

DAVIDSON—In loving memory of our dear mother Violet Grace, who passed away Aug. 6, 1965.
Loving and kind in all her ways,
Upright and just to the end of her days.
Sincere and true in her heart and mind,
Beautiful memories she left behind.
—Ever remembered by her son Rod and wife Olive.

HODGE—In memory of our loving grandmother, Hannah Hodge, who passed away Aug. 6, 1956.
In our home she is fondly remembered.
Sweet memories cling to her name,
Those who loved her in life sincerely
Still love her in death just the same.
—Doreen, Martin, Danny and Tommy Miller.

HODGE—In loving memory of Mrs. Hannah Hodge passed away Aug. 6, 1956.
Held by memory's jewelled chain.
—Ever remembered by her son-in-law and daughter, Lew and Doris Abbott.

JAMES—In loving memory of my dear husband, Dr. Norman James, who passed away August 6, 1959.
His smiling way and pleasant face,
Are a pleasure to recall,
He had a kindly word for each,
And died beloved by all.
Some day we hope to meet him,
Some day, we know not when,
To clasp his hand in the better land,
Never to part again.
—His loving wife.

TINDALL—In loving memory of PAP, Benjamin William Tindall who left us August 7, 1965.
One year has passed since that sad day.
When one we loved was called away,
God took him home—it was His will,
Within our hearts he liveth still.
—Sadly missed by all his family.

10 FUNERAL DIRECTORS

McCALL BROS.
Funeral Chapels
1400 Vancouver Street
EV 5-4465 - EV 5-4468 - EV 5-4467

It's wise to choose McCall's. So many people in every neighborhood recommend McCall's for dignified service, up-to-date facilities and long experience.

MONDAY
HUTCHINGS—Mrs. Margaret 11:30 a.m.—FLORAL CHAPEL.
FIDO, Mr. Walter G. F. 1:15 p.m.—FLORAL CHAPEL.
SCHOFIELD, Mr. Henry Dyson 3:15 p.m.—FLORAL CHAPEL.

TO BE ANNOUNCED
CHRISTIE, Mrs. Ann Beatrice
TIEGS, Mrs. Bernice
KENDALL, Mrs. Mary
STEPHENSON, Mr. Arthur

THREE FUNERAL CHAPELS DEDICATED TO THOUGHTFUL SERVICE
SANDS MORTUARY LTD
Memorial Chapel of Chimes
Victoria, B.C. EV 3-7511
CHAPEL OF ROSES
Sidney, B.C. 656-2932
CHAPEL OF HEATHER
Colwood, B.C. GR 8-3821
Established 54 Years

HAYWARD'S CHAPEL
"A GOLDEN RULE SERVICE"
EV 6-3505
736 Broughton St.
A. W. FRANCIS W. H. HAYWARD

THOMSON & IRVING
Funeral Chapel
Est. 1911 Formerly of Winnipeg
A Dignified and Understanding Service at Moderate Cost
PRE-NEED AT NEED
SHIPMENTS
1625 Quadra St. Phone EV 4-2612

CHAPLIN'S FUNERAL CHAPEL
Kindness — Courtesy — Service
1158 Fort EV 4-3512

11 MONUMENTAL

MORTIMER'S
MONUMENTAL WORKS
ESTABLISHED 1877
"The Finest in Craftsmanship"
638 David Street EV 3-6421

STEWART MONUMENTAL WORKS LTD. Monuments since 1896
1406 May Street EV 4-3432

12 FLORISTS

In Victoria It's
BALLANTYNE'S
For Flowers
EV 4-0555; Night, 478-2873
"Flowers By Wire"
900 Douglas St.
Opp. Strathcona Hotel

NORTH QUADRA FLORISTS
3996 Quadra — 479-4343 or 479-7146
With an experienced staff to suit your personal taste for any floral occasion — private consultation room.
F.T.D. — WIRE SERVICE

ROYAL OAK GARDENS
(Opposite Royal Oak Cemetery)
4860 Pat Bay Highway
Fresh cut flowers in floral arrangements, wreaths, etc. Flowers placed at Royal Oak Cemetery by arrangement
Phone 658-5415

14 ANNOUNCEMENTS

THE B.C. S.P.C.A. VICTORIA Branch offers the sum of $200 in reward to any person or persons supplying information leading to the conviction of any person or persons under the Criminal Code of Canada for wilfully poisoning any animal contrary to the Criminal Code.

15 COMING EVENTS

THE DANCE HELD SATURDAYS by the 20-Up Club, cancelled for Aug. 6 only. We apologize for disappointing you. We are sorry too. See you and your friend again on Aug. 13.

BRUNCH MOOSE HALL, 312 FORT St., Sunday, 10-2 p.m. All welcome.

15 COMING EVENTS

BINGO
Old Age Pensioners No. 1
1600 Government Street
Aug. 8 at 7:45
Admission $1
6 Cards for $2
16 Games $14 Each
2 Games $20 Each
1 Game $50
1 Game $100
Door Prizes
10 Good Neighbors
Last 5 Games 25c Card
Not Less Than $30 Game
60% in Prizes

BINGO! BINGO!
K. P. Hall - Cormorant St.
August 6 — 7:45 P.M.
20 Games $1, incl. one card.
Extra Cards 25c, 5 for $1
ALWAYS GOOD PRIZES
incl. two $50 games
5 extra games—25c a card
Door draws—other bonuses.
Cerebral Palsy Association
Womens Auxiliary

EAGLE
CHARITY BINGO
SATURDAY, AUG. 6, 7:30 P.M.
EAGLES HOME
757 VIEW STREET
No game less than $10
Five extra games
Refreshments available
Come and enjoy yourself at the most friendly game in town
20 GAMES, 6 CARDS — $2
Admission $1.00

CHINATOWN ORIENTAL MUSEUM
Last week's Lucky Tea was won by Miss Linda Thirkell, 784 Daisy St., Victoria.
This week's Lucky Tea was won by Mrs. H. Fraser, 74 Hallbrook Dr., Calgary.
See the Mysterious Orient.
At Herald and Government.
Where the parking is free.
And they give away tea.
Open daily until eight.
There's a special family rate
And one for parties too. Just telephone 382-6812.

BUTCHART GARDENS
CONCERT TOURS
Royal Blue Line/Gray Line buses leave from front of Empress Hotel, Mon., Wed., Fri., 7:30 p.m.
Regular fare, $3.50, includes admission to Gardens and entertainment.
Phone 382-9261 or 385-4411.

20 LOST AND FOUND

BOYS ORANGE STANDARD BICYCLE, equipped with paper carrier and bag, lost in Hampton Park area, urgently required for paper deliveries. Please phone 386-4710.

LOST, FROM SHELBOURNE AND Garnet area, approximately two weeks ago, smoke grey cat. Any information appreciated. 477-6161.

LOST—EN ROUTE TO VICTORIA on Pat Bay Highway, collapsible canvas boat cover, complete with aluminum rods. Reward. 386-2633.

LOST — SHORT-TAILED NEUTERED Siamese cat wearing black brilliantred collar. Vic West-Esquimalt border. 382-6225.

LOST—BLACK PLASTIC WALLET, Wednesday, vicinity Uplands Golf Course. Reward. 477-1566.

LOST, LADIES' GOLD BRACELET wrist watch. Reward. Phone Burling EV 4-8807.

LOST, BOYS BLUE MUSTANG bicycle, Serial No. S1055. Reward. EV 2-6338. 530 Mary St.

LOST—HIP WADING BOOT, VICINity Pat Bay. Reward. Call 656-1506.

LOST, JAMES BAY, TOOLED MEXican wallet. Phone EV 3-2600.

LOST, CHANGE PURSE WITH $38. Urgently needed., EV 2-4340.

LOST YOUR PET? HOMES WANTed, found SPCA EV 3-0514.

21 MALE HELP WANTED

REHABILITATION INSTRUCTOR required for Riverview Hospital ESSONDALE
B.C. Civil Service

SALARY: $362 - $432 per month and Civil Service benefits.
Under direction of the Supervisor of the Rehabilitation Unit, to employ individual and group instruction methods to help patients develop potential skills, acceptable personal and social habits and use of leisure time; the objective being to train patients for employment and community living.
Applicants must be Canadian citizens or British subjects, preferably with Secondary School Graduation and completion of a recognized course relating to the duties to be performed; in lieu of formal training, extensive experience related to the duties will be acceptable; rehabilitative and/or community experience, with a background in a field of either nursing, occupational therapy, or rehabilitative counselling; ability to stimulate patients' interests; ability to apply sound judgment in supervising patients and in determining their capabilities and interests. For application forms apply IMMEDIATELY to The Personal Officer, B.C. Civil Service Commission, Fairview Lodge, ESSONDALE, completed forms to be returned to ESSONDALE, NOT LATER THAN August 10, 1966.
COMPETITION NO. 66-602B.

WANTED — SERVICE STATION attendant. Must be 25 years of age or over and have had experience in lubrications and tire repairs. Life and group health insurance available. Apply Westview Service Station, corner Tillicum Rd. and Trans-Canada Highway.

NO OUTLAY IN MONEY IF YOU are a mechanic, have tools and are a live wire. Golden opportunity, one of the busiest spots in Greater Victoria. Sky is the limit. Phone GR 9-1105.

LARGE MOVING AND STORAGE firm requires experienced mover, packer and semi-trailer driver. Please apply in person to 517 Esquimalt Rd., between the hours of 1 p.m. and 5:30 p.m.

SALAL, BOXWOOD, HUCKLEberry pickers immediately. Good prices paid. Will train new pickers. No age limit. Box 948 Ladysmith. CH 5-2202.

ROOFERS
wanted, experienced asphalt shinglers. Top rates paid, medical plan and sick benefits, steady work. Phone 758-6611 collect.

YOUNG C.A. OR RECENT GRADUate required by chartered accountants' office located on Vancouver Island. Please reply to Victoria Press, Box 610.

WANTED — PERMANENT baker's helper, with or without experience. Quick willing worker. Victoria Press, Box 630.

DRIVER SALESMAN REQUIRED by linen supply firm. Reply Victoria Press, Box 607, stating age and experience.

EXPERIENCED PARTS MAN REquired for new car dealership. Call Mr. E. Siewertsen, EV 6-6168.

CARETAKER FOR LARGE APARTment complex in Powell River. 824 Cormorant St. 386-7813.

WANTED DRUMMER WITH OWN set for Tijuana type group. 477-3281 or 477-2432.

21 MALE HELP WANTED

APPRENTICES
The following apprenticeships exist within B.C. Hydro and Power Authority:
APPRENTICE INSTRUMENT TECHNICIAN to train for the servicing, maintenance, installation and overhaul of pneumatic, hydraulic, electric, electronic measuring and control instrumentation associated with the boilers, turbines and auxiliaries pertaining to steam power plant.
APPRENTICE COMMUNICATION TECHNICIANS—to train for the installation, calibration, adjusting, servicing and maintenance of communications equipment such as radio, microwave, carrier current, supervisory control and telemetering equipment.
After satisfactory completion of a probationary period apprentices will be required to become indentured and follow prescribed course of study. Applicants must be prepared to move from point to point within British Columbia as required to further their training.
Rates of pay and conditions of work are regulated by agreement with the International Brotherhood of Electrical Workers. Generous fringe benefits.
Applicants must have a grade 12 education or equivalent, plus graduation in a basic electronics or electricity course from a recognized technical school. Preference will be given to applicants between the ages of 18 and 25.
Please reply stating age, marital status, and work history. Include in your reply a transcript showing education.
Send your reply to:
Personnel Officer,
Metropolitan Region,
B.C. HYDRO AND POWER AUTHORITY
970 Burrard Street,
VANCOUVER 1, B.C.

Junior Service Salesman Required
by local automobile dealer. Must be interested in people, neat and personable. Must have a fairly comprehensive knowledge of auto mechanics. Must be "sales minded". Approximately $100.00 per week to start, M.S.A. and Group Insurance available. Reply in writing to Victoria Press, Box 648, giving a fairly comprehensive personal and working history.

REFRIGERATION ENGINEERS OR OPERATORS
(2 required)
for the
Victoria Memorial Arena
1 at $476.80 per month
1 at $2.32 per hour Plus Differential When Applicable
40 hour week — Shift Work
Experience in refrigeration machinery operation, preferably in Arenas, Curling Rinks or Cold Storage Plants. Ice and building maintenance experience would be an asset.
A liberal fringe benefit programme, including Superannuation, M.S.A. Group Insurance, etc.
Applications in writing, stating age, experience, qualifications and telephone number, or on forms provided in the Personnel Office will be received by the Personnel Officer, City Hall, Victoria, B.C. not later than 9:00 a.m. Monday, August 15th, 1966.

DISTRICT OF CAMPBELL RIVER
Written applications will be received by the undersigned at the Office of the Clerk up to and including 5:00 p.m. August 22, 1966, for the position of TREASURER to the District of Campbell River.
Applicants are requested to give full particulars of Municipal experience and Certificates of Municipal Administration held (if any), age and marital status.
Municipal experience will be preferred but good accounting experience and/or degrees in accounting will be considered.
Salary to be negotiated.
A. S. Knowles,
Municipal Clerk,
Box 730
Campbell River, B.C.

SKATE SHOP SUPERVISOR
for the
Victoria Memorial Arena
(Shift Work)
Rate of pay dependent on qualifications and experience.
To carry out equipment maintenance work and related duties, preferably with skate sharpening experience. Applications in writing, stating age, experience, qualifications and telephone number, or on forms provided in the Personnel Office, will be received by the Personnel Officer, City Hall, not later than 9:00 a.m. Wednesday, August 10th, 1966.

IF
You want to enjoy the income of a professional we have the job for you. Our training school starts August 8th—the finest course in the industry. You too can become an independent businessman. So why not phone 388-3155 right now for an interview? Excellent fringe benefits. You can even acquire a free car and our promotion program will interest you. Phone calls after 7 p.m. at 383-1951.

ALLSTATE INSURANCE CO. OF CANADA
Expansion creates opening in Victoria and Nanaimo for sales minded married man, Age 25 to 35. This is a career sales position offering a guaranteed annual salary. Not a draw, plus commissions with unlimited earning potential. Company paid training program in Vancouver and excellent benefits including the world's finest profit sharing plan. To arrange for a friendly confidential interview call Victoria, EV 5-9795 and Nanaimo 758-4111.

MAN WITH BANKING OR FINANCE EXPERIENCE
Required by international investment company. The successful applicant who shows the necessary ability and enthusiasm can look forward to a five figure income in his first year.
For personal interview phone 386-8478 or 382-1011.

SHELL CANADA LTD.
VICTORIA PLANT
Requires a young man for clerical and warehouse duties, minimum education high school graduate. Should have 2 years previous office experience. Good salary and full range of company benefits. Reply in writing to Plant Superintendent, Shell Canada Ltd., P.O. Box 696, Victoria, B.C.

DRIVER - WAREHOUSEMAN BY large local wholesale produce firm. Age 21 to 35. Must hold clear class "C" licence. Attractive fringe benefits offered including M.S.A. Immediate employment. Starting salary, $360 per mo. advancing to $425 after 6 mo. Apply, stating full particulars to Victoria Press, Box 663.

AGGRESSIVE YOUNG MAN TO learn finance business. Must be a high school graduate between ages 21-30 and own a car. We offer on the job training and all large company benefits. Apply in person to Beneficial Finance Co., 650A Yates Street.

WANTED — EXPERIENCED MEchanic. All makes. Excellent pay and all benefits. Call Mr. Siewertsen, EV 6-6168.

KITCHEN HELP FOR GENERAL duties, evening shift. Apply Net Loft Restaurant, 640 Montreal St.

21 MALE HELP WANTED

SUMMER REPLACEMENT OR PERMANENT TIMES PAPER ROUTES NOW AVAILABLE IN THE BURNSIDE-MARIGOLD AREA —For further information please contact Mr. McMeekin, Times Circulation Dept., 382-3131.

EXPERIENCED SHOE REPAIR man, or young man willing to learn. 479-3883 evenings.

GARDNER - HANDYMAN, STEADY job, $250 per month. State references, Victoria Press, Box 650.

GARDNER FOR UPLANDS AREA. Phone EV 8-5531.

25 MALE OR FEMALE HELP WANTED

THE MEDICAL CLINIC
VERNON, B.C.
Requires a Laboratory Technician by the end of August, 1966. Salary in $400 per month range depending on qualifications and experience. Five day week, four weeks holiday, no shift work. Medical Insurance and Pension Plan. Enquiries are invited. Send applications including peronal data and references to:
THE BUSINESS MANAGER,
THE MEDICAL CLINIC
3006 — 31 Avenue
VERNON, B.C.

CHIEF LABORATORY TECHNOLOGIST
Accredited 84-bed hospital requires a senior technologist to supervise a very active well-equipped laboratory. Salary open, depending upon qualifications.
Room available in Nurses' Residence for female applicant.
Apply to Administrator, G. R. Baker Memorial Hospital, Quesnel, B.C.

ABOVE AVERAGE INCOME FOR hard-working real estate people. We require new salesmen, in line with our planned program of expansion. Company paid advertising, company contributions to group life, pension and medical plans. Attention trainees—closing date for registration in next pre-licensing course is August 8. Apply now in confidence to Mr. W. O. Cameron, B.C. Land & Insurance, 922 Government St. 388-5555, 24 hrs.

MIDDLE AGED OR OLDER COUPLE without children to manage 20 suite apt. in Victoria. Not full time nor full wage job. Must be bondable and have good references. Required by Sept. 1, 1966. Reply with all particulars re age, experience, etc., to Victoria Press, Box 660.

WANTED MEN AND WOMEN dealers to sell Rawleigh Products part or full time. Excellent income from commission. For information call 386-9232, 8-10 a.m. or 4-6 p.m.

RESIDENT CARETAKER OR couple for 20 suite building for late August. Must be handy with tools and have pleasant personality. Victoria Press, Box 654.

EXPERIENCED PASTRY BAKER, day shift. Apply in person Minten's Drive-In Bakery, 2405 Douglas.

CARETAKER FOR SMALL APT. house, Gorge area, no small children. 384-4302.

EXPERIENCED ROCK AND ROLL singer needed. EV 3-6675, EV 4-1568.

26 FEMALE HELP WANTED

CITY OF VANCOUVER
AUDIOMETRIST
To plan and administer individual and group tests with aid of an audiometer to discover defective hearing in school children. To complete reports of work accomplished. Qualifications: High school graduation supplemented by training and experience in audiometry and audiology. Must be able to work with children. Teacher training or experience is an asset. Salary: $351 to $420 per month. Application forms must be obtained from and returned to the Director of Personnel Services, 453 West 12th Avenue, Vancouver 10, B.C. as soon as possible.

THE CORPORATION OF THE DISTRICT OF NORTH COWICHAN P. O. BOX 366, DUNCAN, B.C.
A woman with experience is required for the position of senior stenographer. Applicant must be an accurate and proficient typist and shorthand writer. Knowledge of the use of Gestetner equipment is desirable.
Salary commensurate with qualifications and experience.
Applications stating age, qualifications and experience will be received by the undersigned during the week commencing August 8, 1966. Applicant should state when an interview could be arranged.
A. CANDECASTEYEN,
Municipal Clerk.

STENOGRAPHER
Established Victoria firm requires a stenographer with general insurance agency experience. This is a permanent position in a one-girl office for a reliable, responsible woman with good shorthand and accurate typing ability. Starting salary from $250-$275.
NATIONAL EMPLOYMENT SERVICE
1089 Johnson Street
Miss Humber
385-6711

OPPORTUNITY
Qualified R.N. required as Assistant Superintendent at new 75-bed private hospital. Supervisory experience preferred. Salary commensurate with experience and capabilities. Victoria Press, Box 573.

WOODWARD'S
MEN'S WEAR — SALESLADY
Responsible person required with experience in sales, recording and stock control. Excellent salary, plus all store's benefits. Apply in person to the Personnel Office, Woodward's, Mayfair.

WORLD'S LARGEST COSMETIC company has immediate openings for energetic women to earn excellent weekly income. Become an Avon representative and help us celebrate our 80th anniversary. Phone EV 4-7345 for information or service.

HOME CARE COUNSELLORS
Earn substantial spare-time income or exciting full-time profits, set your own hours and earnings. Full training provided. Phone 386-7811 from 5 to 7 p.m. for appointment.

WOMEN REQUIRED FOR LIGHT factory duties at plant, located in Central Saanich, day work or evening shift. Please apply National Employment Service quoting reference No. 5-2605.

HOUSEKEEPER, COOK FOR gentleman's close-in country estate. Own private suite and all found. Please reply stating experience, qualifications and provide references if any to Victoria Press, Box 612.

MATURE WOMAN TO LOOK after 2 boys, 7 and 4½, my home, Pearce Crescent-Blenkinsop area, 9:30 a.m. to 5:30 p.m. every other week. Transportation supplied. Ph. 477-5809.

REQUIRED GRADUATE NURSE for permanent full-time afternoon shift, also part-time nurses aide. 533-6448 after 4 p.m., 383-6013, 10 a.m. to 4 p.m.

RELIABLE AND MATURE BABYsitter to care for 2 small children, Esquimalt area. For details please phone EV 2-6644, 9 to 12 mornings; 6 to 8 evenings.

NURSE OR NURSE'S AID FOR small private hospital, to start Aug. 15 or before, shift optional. Accommodation if desired. Please phone Mrs. Pike or Mrs. Coburn. EV 5-0733.

A LADY FOR REFRESHMENT stand at Mt. Douglas Park. Ideal working conditions and hours. Must have transportation. Phone EV 5-2942 between 5 and 7 p.m.

SHORT ORDER COOK FOR MOtel, Brentwood area. Own transportation. Shift between 8 a.m. and 10 p.m. Apply National Employment Service.

TELEPHONE CANVASSERS
4 hours per day
$1.25 per hour
Apply Victoria Press, Box 658

WANTED — PART-TIME SALES clerk, jewelry experience preferred. State age and experience. Victoria Press, Box 642.

BABY-SITTER REQUIRED, PARTtime, Ten Mile Point area, 477-3891.

26 FEMALE HELP WANTED

COLONY HOMESALES
It is NO SECRET that women know and love homes BEST. Colony's sales staff is entirely women. Wouldn't you like to join the company specializing in HOMESALES? We are interviewing NOW!
Call Lee Forbes or Mr. R. De Montigny, 386-3231, ANYTIME.
COLONY HOMESALES

GENERAL MOTORS ACCEPTANCE requires female employee, age 21 to 26, with previous business experience. Good typing ability a definite requirement. Excellent starting salary. Cost of living allowance. All employee benefits. Please reply to Victoria Press, Box 644, giving full details as to age, experience and phone number.

RICHMOND HEIGHTS PRIVATE HOSPITAL
wants graduate nurses, $13 to $15 per shift, depending on duties.
Phone 477-4194 between 7 and 10 p.m. for appointment.

HOUSEKEEPER — CAPABLE MATure woman, preferably in 30s for suburban home. No heavy work. In exchange for small separate dwelling suitable for couple, utilities and small salary. Full particulars in first letter. References please. Reply Victoria Press, Box 516.

PERMANENT PART-TIME EXperienced legal stenographer for law office. Hours 12 to 5 p.m. Phone EV 5-1793.

WOULD LIKE RELIABLE LADY to clean house for working couple 1 day per week, Colwood area. Ph. 478-4075.

HOUSEKEEPER TO LIVE IN AND look after 2 school children and father. No objection to one child. Victoria Press, Box 666.

COMPETENT EXPERIENCED stenographer with initiative required for legal office. Ph. 388-4361 for appointment for interview.

WANTED — EXPERIENCED WAITress, excellent working conditions. Apply The Coffee House, Mayfair Shopping Centre.

FOR REAL ESTATE OFFICE, MIDdle-age woman, typing and insurance. Victoria Press, Box 636.

BOOKKEEPER, EFFICIENT AND experienced. Top salary. Victoria Press, Box 652.

GENERAL, 4 TO 6 HOURS PER day, for 4 or 5 days a week. Uplands. 385-3371.

BOOKKEEPER REQUIRED FOR chartered accountants office. Victoria Press, Box 651.

COOK FOR PRIVATE HOSPITAL, 5 days a week, fringe benefits. Ph. 383-9011 between 10 and 4.

HOUSEKEEPER WITH DRIVER'S license, for widow, live in. Victoria Press, Box 650.

KITCHEN HELP FOR GENERAL duties, evening shift. Apply Net Loft Restaurant, 640 Montreal St.

R.N. AND GRADUATE NURSES for Aberdeen Private Hospital. Phone 386-7771.

GRADUATE NURSE, DAY SHIFT. Full or part time. Royal Oak Private Hospital 479-1641.

HOUSEKEEPER, LIVE-IN, SCHOOL aged children, no cooking. Colwood area. GR 8-1855.

WANTED GIRL TO DEMONSTRATE pianos, also able to type. Willis Music Studio, 1320 Broad. 385-5242.

EXPERIENCED WAITRESS REquired at once. Apply Hostess, Hotel Douglas.

PART-TIME KITCHEN HELP, 10:00 a.m.-3:00 p.m. Little Wheel Coffee Shop, 261 Cook.

LADY TO HELP ELDERLY couple in country. Live in. Must drive car. Victoria Press, Box 664.

INTERESTED IN COSMETICS? Enquire now about Beauty Consultants. 383-6313.

WANTED, EXPERIENCED CHAMber maid. Apply Mrs. McCall, Yates Hotel, 712 Yates.

WANTED, EXPERIENCED WAITresses, permanent position, apply Royal Olympic Cafe after 11 a.m.

LAUNDRY WOMAN FOR RELIEF Automatic washer. EV 4-2956.

EXPERIENCED WAITRESS, FULLtime. EV 6-8112.

27 TEACHERS WANTED

SCHOOL DISTRICT NO. 72
(CAMPBELL RIVER
Teaching positions in this fast-growing progressive District, as

150 HOUSES FOR SALE

F. N. CABELDU LTD.
1203 Broad St. 383-7174
Established since 1930

CLOSE TO SCHOOLS
SHOP AND BUS
SHELBOURNE AREA

An immaculate 2 bedroom home with good sized living room, fireplace, oak floors, oil heating and attached garage. On sunny lot with fishpond and shade trees.

$12,750.00

J. F. CABELDU

UNBEATABLE VALUE
IMMEDIATE POSSESSION

This two bedroom home is suited for young and old alike. Located on bus line, near schools and shops, it has a living room with fireplace, separate dining room and full basement with oil heat. See this fine stucco bungalow; full price

$9,500.00

LORNE ATKINS,
383-7174; Res. EV 4-6617

ANYONE CAN LOOK

For a house, but if you want to buy a home, do see this new listing. A view of Portage Inlet lends background to this charming CHARACTER HOME. Bright living rm with FIREPLACE and gleaming oak floors which carry into the formal size dining. Bright, modern Kitchen has more cabinets than you've ever dreamed of, plus a large eating area, and built-in desk. 3 good bedrms, full basement, double plumbing, ample storage and space for utility. Double garage and a beautifully landscaped lot with 1,200 sq. ft. of floor area it's priced to sell at $19,900.

MARIE MALBON
477-4253 or 386-3231
COLONY HOMESALES LTD.

HIGH TATTERSAL

Charming bungalow set like a jewel amid ½ ACRE of beautifully landscaped and treed lot in one of Victoria's most tasteful residential areas, comprising of 2 bedrooms, living room with fireplace, kitchen, utility room with washer and dryer, all custom drapes and wall-to-wall carpets included.

TAKE ADVANTAGE OF THE OWNERS NECESSITY TO SELL DUE TO IMMEDIATE GOVERNMENT TRANSFER.

Full Price $15,700

View by appointment only.
Call Ron Black at 386-3585

METROPOLITAN REALTY

ARCHITECTS TOWN HOUSE

In desirable residential area. By most tastefully selecting modern materials, colors and planning, the owner achieved to create an excellent combination of the characteristics of a TUDOR type home with the amenities considered essential for today's family living.

Main floor: Entry hall, living rm, formal den; dining rm., breakfast rm., ultra modern kitchen and three-pce. bathroom. The wide and open modern staircase leads to four bedrooms with built-in vanity dressers, one pce. and three pce. bathroom and a sun room or fifth bedroom. New curtains, drapes and WW-carpets match perfectly with the carefully selected tapestry-like wallpaper. Price $40,000. Please call

ERIC SALM, 386-1616
ROYAL TRUST 388-4311
Member Victoria Real Estate Board

BYRON PRICE
1214 QUADRA STREET EV 5-2458

LAKEHILL
3 BEDRMS—FULL BSMT
RUMPUS ROOM

This beautiful home with a fully landscaped lot offering seclusion and situated on a quiet street near Parks and School. Nice living room with adjoining dining room, family size kitchen with eating area, 3 good size bedrooms, Pembroke bath, full size basement with finished rumpus room & extra plumbing in basmnt, drive-in garage. Full price $15,500 with terms. Phone V. Wong EV 5-2458 anytime.

THE YORKSHIRE
737 Fort Street 384-0514

OAK BAY
Exceptional Value

Charming Tudor Style home which is in immaculate order with four bedrooms, triple plumbing, large living and dining rooms; beautifully landscaped lot which is situated on a quiet cul-de-sac between Beach Drive and the waterfront.

$31,100

HAROLD GROOS or ALLAN CHAUVIN 384-0514

HOME OWNERS
AWAKE!

WE CAN TAKE YOUR PRESENT HOME AND BUILD YOU A NEW ONE ON YOUR LOT OR OURS. WE WILL TAKE ALL THE WORRIES AND GIVE YOU A NEW COMFORTABLE CUSTOM DESIGNED HOME TO SUIT YOUR NEEDS! PHONE FOR FURTHER DETAILS.

Kasapi Construction Co. Ltd.
386-6191 anytime

GORDON HEAD
DIRECT FROM BUILDER

Open House, Sat., August 6, from 2 p.m. to 6 p.m., at 1625 McMorran Ave., off Majestic Dr. Brand new 3-bedroom home, full basement, drive-in garage. A home with so many extras, once inside you will notice the care and attention the builder have given. Don't miss this one. Open to reasonable offers. Must be sold within one week. Call owner-builder — eventings 383-4405.

DIRECT FROM BUILDER

3-bedroom split level—1927 Ferndale Road, $20,900. You will appreciate this area and price.

3-bedroom split level—633 Vanalman Ave. at the very atractive price of $17,900 with $2,939 down. This home is set high up with a beautiful open view. Call me anytime.

CHARLES MORRIS
479-2611
of Reeson and Pinch Homes

DIRECT FROM BUILDER

We have a three bedroom split-level home for sale located within walking distance of schools and University.

Call me anytime.

CHARLES MORRIS
479-2611
of Reeson and Pinch Homes.

CUSTOM DESIGNED QUALITY homes built to suit your needs—Low down payment or Trades considered. Complete home planning service—Financing under NHA, VLA or Conventional mortgages arranged. Consult us for details. Phone Mr. Clark at 658-5996.

VICTORIA CONSTRUCTION LTD.
"Satisfaction guaranteed or your money back."
384-5112 658-5996

SAANICH, 7-ROOM FULL BASEment home, on ½ acre, immediate possession. Full price $11,500. 2945 Helen Road. GR 9-1246.

C. G. HEISTERMAN & CO. LTD.
Realtors Since 1864

WATERFRONT
DALLAS ROAD

First time offered. Commanding view of Straits. A versatile design that can accommodate a family or a couple. Living room with FP. Dining room, very modern Senwood panelled kitchen. Study off main entrance, 1 bedroom on main floor. Very large bedroom up, finished rec. room with FP and 1 bedroom down. Lovely secluded back garden. $21,900. To view call WM. RAVENHILL, eves. 382-8303 or HARRY ATKEY, eves. Ph. 385-6502.

UPPER LANSDOWNE
3-4 BEDROOMS
$26,800

A home designed for living. Large central entrance hall gives easy access to living area, rec. room, and rear patio in a large, secluded, well-treed lot. Split-level, plan with L-shaped living room, dining room and kitchen with nook on one level. Open stairway to upper level of large master bedroom ensuite, 4-pce. vanity bath. 3rd bedroom is double size and may be divided to give 4th bedroom. Double drive-in garage; ample parking. Very good financing and terms. To view, call H. ATKEY, eves. 385-6502 or WM. RAVENHILL, eves. 382-8303.

GORDON HEAD
5 BEDROOMS
RUMPUS ROOM

This 3-year-old cathedral entrance post and beam home, built for owner, just placed on market. Living room with sliding doors to patio. Dining room, large kitchen, garburator, 3 BR's, 4-pce. bath. Wall-to-wall carpet main floor. 2 BR's, 3-pce. bath down, rumpus room with fireplace. Treed lot. For appointment to view call M. BLANNIN, eves. 385-1195. Price $22,500.

1171 Blanshard St. 383-4161

CLARKE & WALLACE
REALTY LTD.

520 Broughton St. EV 5-8794
Across from Eaton's Car Park

A Happy Home is a Work of Art, for You for now and Forever More

and this beautiful bungalow is the one you've been looking for, with 3 LGE. BEDROOMS, through hall, family size dining rm., 4 pce. vanity bath and lovely 14'x18' LIVING RM. graced by picture windows and roman tile fireplace. OAK FLOORS THROUGHOUT. Full basement. OOM heat, perfectly finished RUMPUS ROOM. Exterior is stucco and siding and age is only six years. TREED LEVEL LOT SHARPLY REDUCED to only $18,400, with $2,000 dn. C. Baird, 384-4825—384-0483. office 383-8794.

ROYAL TRUST
REAL ESTATE SALES DEPT.

PANORAMIC VIEW
6.88 ACRES
WATERFRONT

Situated in the Metchosin Area close to all conveniences and with a view of Albert Head, William Head, Port Angeles and the Inner Harbour. Three year old, stucco bungalow consisting of a living room, modern kitchen with dining area, 2 bright bedrooms, 3-piece pembroke bath. Carport with sun deck. Electric heating

Price $32,500

A. E. Coles, Eves., EV 2-8752

ROYAL TRUST
1205 Government 388-4311

BUY
DIRECT FROM BUILDER
CALL 477-4790 ANYTIME

1927 FERNDALE ROAD

See this beautiful 3-BDRM Split Level Home just completed, featuring the new Crestwood Kitchen cabinets, carport and sundeck. Live in the fine district of Gordon Head for only $20,900.

KEN PLEWES — 477-4790
Reeson & Pinch Homes

COUNTRY SETTING
ALMOST ½ ACRE

Very attractive rustic type home built 7 yrs. ago. Excellent high location, good size living rm., log cabin finish with attractive fireplace, 3 bedrms, vanity bathrm., sundeck off the spacious cab. kit. Full bsmt. with extra rm. and workshop, OOM heat, attached garage. There is a bird aviary and chicken house, 16 fruit trees and numerous small fruits. A perfect small holding for the retired couple or active family man. Terms at the low price of $17,500.

C. H. HOLLAND, REAL ESTATE
620 VIEW, EV 5-0824 or EV 4-7659

CITY
$12,900

3 bedrm. older home, completely renovated, full basement, separate garage, fenced in back yard with fruit trees. Call

ELAINE STEPHENSON
385-7016 or 386-3231
COLONY HOMESALES

!!!! LOOK !!!!

!! $500 OFF !!

. . . On this brand new two bedroom tudor style bungalow, located in the Gorge area only minutes away from town. Nice living and dining rooms, bathroom with vanity, hardwood floors, full basement, automatic oil heat—NHA approved—Full price $16,068. To view phone Mr. Clark at 658-5996, Victoria Construction Ltd.

SOUTH OAK BAY

Owner selling lovely home with character and including de luxe features and all modern conveniences. Spacious living room with sundeck off, dining room with glimpse of the sea. Kitchen with wall-oven and counter-top stove, two large bedrms, vanity bathrm. Large entertainment room in full basement. Beautifully landscaped lot with huge patio. $18,400. Principals only. Phone EV 5-0567

VACANT
$90 P.I.T.

POSSESSION IN 2 WEEKS, 3 BEDROOM, NO BASEMENT HOME. 6¼% MORTGAGE. PRICED AT $13,900.

JOHN THOMPSON
382-7822 - 385-3290

Dickie Agencies Ltd.

HOW SWEET IT IS

Delightful, small one bedroom stucco bungalow, near bus, landscaped, see it now.

383-4651 O'REILLY REALTY 383-6632

OLDER TYPE 3 BEDROOM HOME. Oil-O-Matic heat. On half acre or more at Shawinigan Lake. Or L. Nikirk. Ph. Cobble Hill, 743-9387.

BY OWNER, 1,170 SQ. FT., DINING room, living room, 3 bedrooms. Close to university. 5½% first mortgage. $3,000 down. Phone 477-6363.

McADAMS
INVESTMENTS LTD.
816 Blanshard St. 383-4124 24 hr.

3 - BEDRM — 2-BATHRM
UNIQUE COLONIAL
SENSIBLE AT $18,600

Located in the FINEST part of the subdivision this 4-year-old EXVIABLE family home displays siding exterior, SHAKE ROOF and LOUVERED SHUTTERS. Cathedral entrance, 25-FT. IN LINE living-dining rm. with custom FIREPLACE and built-in china CUPBOARDS. Swinging louvered doors lead to a LARGE BRIGHT cabinet kitchen. 3 LARGE bedrms, main 4-pce. bath with 2-pce. vanity. OFF MASTER BEDRM. FULL high and dry basemt. Beautiful landscaping. FULLY FENCED REAR GARDEN — PATIO. This character home in EXCELLENT condition and priced well BELOW replacement value. $12,200 1st mortgage at 6½% available.

ROBERT McADAMS, 383-4124

FAIRFIELD
PANORAMIC VIEWS

of Juan de Fuca straits and the mountains. See ocean liners, sail boats, fishing craft, etc., from the large picture windows of the 20 ft. living room, the bright dining room, and the modern cabinet electric kitchen of this 3-bedroom, full basement bungalow. Ground level utility equipped with washer and dryer. 4-piece bath with sliding door enclosed tub. This well planned, centre hall type, home is of quality construction. Large rec. area and drive in garage plus workshop and storage. Close to shopping, schools and transportation. Well priced at $19,900.00 — 5% N.H.A. mortgage. Exclusive, be first to see it with

ERNIE WEED
383-4124

• • • •

NEW LISTING
JUBILEE
OAK BAY BORDER

No-step 2-bedroom bungalow. Spotless — renovated — new wiring, copper plumbing, oil heat, well insulated. Large living room — good dining area, cabinet electric kitchen, lovely pembroke bath. Large workshop and storage building. Greenhouse. Taxes only $91.88. Near Foul Bay Rd. and Fort St. on a quiet street. Full price $11,600. With a good down payment owner may carry balance. This is a real nice home — see it today with

ERNIE WEED
383-4124

OLYMPIC
Homes Ltd.
478-4221
Colwood Plaza

A Home is a Work of Art, for You for now and Forever More

and this beautiful bungalow is the one you've been looking for, with 3 LGE. BEDROOMS, through hall, family size dining rm., 4 pce. vanity bath and lovely 14'x18' LIVING RM. graced by picture windows and roman tile fireplace. OAK FLOORS THROUGHOUT. Full basement. OOM heat, perfectly finished RUMPUS ROOM. Exterior is stucco and siding and age is only six years. TREED LEVEL LOT SHARPLY REDUCED to only $18,400, with $2,000 dn. C. Baird, 384-4825—384-0483. office 383-8794.

GORDON HEAD
EXCLUSIVE
2217 Greenlands Rd.
$10,500.00
Good Terms

Newly stuccoed 2-bedroom, full basement older home on short no through road. Quiet for retired couple—safe for children. Entrance hall to large living room. Dining room all wood panelled. Completely modernized kitchen. Wired for washer and dryer. New oil furnace. Situated on large treed lot 10 minutes walk to beach. Drive by or call

DON BUTLER
477-3220

COLWOOD

Almost new 3-bedroom home, located in choice treed subdivision. Large "L"-shaped living and dining room. Modern kitchen with breakfast area. Full basement with Auto-Oil-heat.

FULL PRICE $14,800

Try $2,000 Down—Call
DON BUTLER
477-3220

GORDON HEAD

3 Blks. from the Sea and Mount Douglas Park

Before you buy or build compare the homes built by Hugo Hucker and pick your lot on Ash and Majestic Ave. 10 more lots just available. Prices from $17,500. For full particulars call.

DON BUTLER
477-3220

Starter or Retirement

Cosy 2-bedroom home located in an attractive section of Langford. Extra large landscaped lot with good garden area. Close to stores and buses.

Try $1,000 down
FULL PRICE $9,250
Phone
S. HAMILTON
478-3881

GEORGE RANDALL LTD.

JAMES BAY

Close to Park and Sea. Triplex, owner occupied, Frig., Stove, Oil-matic Heat, Basement. The present owner has 3 large rooms and two rentals. Use your city bungalow as part payment. Price $25,000. Daytime EV 4-8109, Eves. EV 2-4902.

CITY

Stucco Bungalow, 2 Bedrooms, Modern Kitchen, Insulated, Oil Heat, Hardwood Floors, 14 years old. Price $8,950, terms. Daytime EV 4-8109, Eves. EV 2-4902.

MONTCLAIRE PARK

Mt. Douglas at your doorstep—here is an immaculate, well-built home for a large family. 3 bedrooms on main floor and 2 finished bedrooms down. Double plumbing, rumpus room—lots of storage, large sundeck. $4,800.00 down and terms. Full price $22,950.00. 1st mortgage is 6½%. Call A. Klenman for appointment. EV 4-8109 or home EV 2-4693.

GORDON HEAD

Spacious, attractive, modern home. 3 bedrooms, full basement, rumpus room. Double plumbing. Full price $22,950.00—easy terms. A. Klenman, EV 4-8109, or home EV 2-4693.

GEORGE RANDALL LTD.
EV 4-8109
737 PANDORA AVENUE

OAK BAY
OPEN HOUSE
SUNDAY 2 - 5 P.M.

Attractive 4-bedroom home near Oak Bay High School, $135 per month P.I.T. Phone owner at GR 8-2953. Principals only.

2541 CRANMORE — $16,250

CHARMING TUDOR COTTAGE with leaded windows. Quiet street, Oak Bay border, close to University. Architect designed with separate dining room and 2 bedrooms and upstairs den. Utility room with plumbing. Living room has fireplace. Drive by 1971 Watson St. and phone for appointment, 388-5871. Price $13,900.

PRINCIPALS ONLY — IMMEDIATE possession. Panelled hall and living room, fireplace, dining room, den, de luxe kitchen and laundry room, 3 bedrooms, finished rec room and roughed-in bedroom in full basement. Plumbing on 2 floors. Close in. Desirable area. $6,000 will handle $30,500 full price for quick sale this weekend. To view phone 385-7458.

STATELY TUDOR HOME. BUILT by a craftsman, in a secluded English garden. 4 - 5 bedrooms, 2 bathrooms. Delightful mountain view from large kitchen, family room, and sundeck. Lovely living room with granite fireplace. $27,900. Owner. 384-7922.

CADBORO BAY
NEAR UNIVERSITY

$14,900. Drive by 3841 Clarndon 3 bedrooms, full dining room, double plumbing. 477-6066.

3-BEDROOM HOUSE, FULL BASEment, automatic oil heat, automatic washer, dryer and electric range included. 1 acre. 478-1675 or Ganges 537-5631.

FAIRFIELD, BLOCK FROM SEA, with sea view, large 4 bedroom older house, cabinet kitchen, basement, oil-o-matic heat, good corner lot. $12,500, terms. Owner, EV 5-7303.

OWNER TRANSFERRED—4 BEDrooms, 3 up, 1 down. 1,300 sq. ft. 479-5527.

BY OWNER — 4385 TYNDALL. De luxe 3-bedroom home, under construction. $21,500. Postle, 477-3728.

METROPOLITAN REALTY LTD.

FEATURES
3 OPEN HOUSES
IMMEDIATE POSSESSION
1 - 5 SATURDAY, AUG. 6

4093 Carey Rd. Full Price $23,000
* 4 Bedrooms
* Rumpus Room
* Den
* 2 Bathrooms
* W/W Carpeting
* Could not be replaced for $30,000

4096 Raymond. $19,300
* 3 Bedrooms
* Brand New
* Low Down Payment
* Trades Considered
* $500. Winter Works Bonus.

611 Broadway. Full Price $16,900
* 1,250 Sq. Ft. Rancher
* Large Family-Dining Room and Living Room
* Large Treed Lot. Excellent Garden
* Trades Considered

LOTS LOTS LOTS

As well as the above properties are for sale. We have five excellent building lots in the same area. They are on paved streets and are view properties. Due to the owner leaving town, he is sacrificing these lots at only $3,300 per lot. With a very low down payment we can construct you the home of your choice. Plans available, and construction can start immediately.

RON BLACK, FRANK WHITFIELD, PAT MURPHY IN ATTENDANCE AT ABOVE PROPERTIES
PHONE 386-3585

OPEN
MONDAY EVENING
HIGH - GORGE
IRMA ST. AT MADDOCK

Real Estate People Welcome

ARTISTICALLY DESIGNED, Ranch style. LARGE Bungalow. Almost thirteen hundred square feet living area. Full size basement with easy drive in for large auto. Rumpus room very large with open fireplace. A mother-in-law suite could be finished at very little cost. OFFERS WANTED. Owners are very fair and cooperative. You are welcome to inspect. All real estate people with or without clients welcome. This is such a convenient close-in location among beautiful homes and in VICTORIA CITY. Being sold EXCLUSIVELY by "MACK W. LYBEY" and "WES NAYLOR" of CITY BROKERAGE LIMITED. Phone anytime, 386-3547.

Please INSPECT 210 MADDOCK at IRMA.

C. N. MONTAGUE
CO. LTD.
1028 Blanshard at Fort EV 4-9818

MUST SELL

Perfectly immaculate 4 room bungalow and delightful garden. Ideal for retired couple. 18' x 12' L.R., P.P., Oil-O-Matic, Shelbourne area. Open to offers. $11,900. Ruth E. Hutcheson EV 4-9818 - GR 8-3536.

JUBILEE

Modern stucco non-step bungalow of 5 rms. L.R. with F.P. Dining rm. 2 BRs. cab. kitchen. 4-pce. Pemb. bathroom. Separate garage. Good garden. Situated on quiet street, close to schools, stores and transport. Price $11,000. Guy Seymour, EV 4-9318, 479-4036.

WESTERN
HOMES LTD.
817 FORT STREET

"495 DOWN"
"$99 MO. P.I.T."
"VACANT"

See this neat 2-BR plus CMHC bungalow in the Jubilee area—no basement — nice lot. Price $9,600. Mr. Craig, 382-2157, eves. 384-5544.

OPEN HOUSE
GORDON HEAD
1674 ASH ROAD
FRIDAY 2-4 P.M.
SATURDAY 2-4 P.M.

FOUR BEDROOMS

Call Bill Stewart or Tom Beal, for prior appointments, 383-7767. Mears & Whyte Oak Bay Realty Ltd.

HOMES
DIRECT FROM BUILDER

We have various priced homes for sale, also lots available where we will build for you which are located within walking distance of schools and university.

We will also build on your lot.

Call me anytime—
CHARLES MORRIS
479-2611 OF
REESON AND PINCH
HOMES

ESQUIMALT

Something a little different in design and materials. 3 bedrooms, 2 bathrooms, rumpus room with fireplace. The landscaping is done. Clear title. Owner may consider trades.

NEIL A. FRASER
Executive House
383-9843 777 Douglas St.

LANGFORD — 2-BEDROOM STUCco bungalow. Automatic oil. Electric hot water. Wall-to-wall carpet. Oil stove. Wired for dryer and range. Completely redecorated, interior. Utility shed. Close to all conveniences. $9,100. 2813 Jacklin Rd.

NEW HOME. BY OWNER. 1,436 SQ. ft. Thetis Heights. 3 bedrooms. Full high basement. Wall to wall carpet. Raised fireplace in living room. Double plumbing. $18,900. Try your equity, lot, car, boat as down payment. EV 5-9658.

CORDOVA BAY —5228 RAMBLER Rd. Gracious 2-bedroom home, large living room, modern kitchen, dining room, laundry, Oil-O-Matic heat, large garage. Fully landscaped. View anytime. 658-8037.

151 COUNTRY HOMES AND PROPERTIES

ATTENTION
VLA BUYERS

We have just listed 3 outstanding homes which will qualify for V.L.A.

1. ¾ acre, semi-secluded, holly and fruit trees with some seaview, 2 large bedrooms, living room with fireplace, dining room, w/w carpets, cab. elect. kitchen. Full basement with in-law suite. OOM heat, 3-car carport, paved driveway. Many extras. Asking price $22,500.
2. 1½ acres with 2 bedroom home, large living room with fireplace, cab. kitchen, dining area, full basement, with extra bedroom. OOM heat, paved driveway. Price $22,500.
3. ½ acre, 2 bedroom 2-yr. old home sitting high on a hillside near Butchart Gardens. Large living room with fireplace, w/w carpets, cab. elect. kitchen, sep. dining area. OOM heat. Asking price $13,500.

To view any of the above, please call anytime
383-3435 A. Vickers 652-2268
P. R. Brown & Sons Ltd.

RITHET AGENCIES LIMITED
OVER ½ ACRE

Three bedroom older home, separate garage and workshop. Only $2,800.00 dn. Call

RUSSELL L. BERGSTROM
382-8554 or 382-4251

HORSES . . . HORSES
HORSES

3½ ACRES near Airport. Racetrack and ferries. Excellent location, good homesite. All pasture. $6,300. Phone ALAN R. FOSTER, 382-7276. Town & Country Realty Ltd.

151 COUNTRY HOMES AND PROPERTIES

PARKSVILLE
QUALICUM BEACH

WATERFRONT — SANDY BEACH
2 BEDROOMS

This beautiful home near Parksville on a paved drive with spectacular views of Straits and Mainland mountains is fully furnished. Two bedrooms, living room and cabinet kitchen. Well landscaped grounds with shrubs, lawns, etc. Large garage with workshop and additional carport measures 24'x24'. This one must be viewed. Full price $24,500 with terms.

SEASHORE LOT

We now offer a beautiful beach level lot on a safe sand beach with excellent water supply. This lot measures 80'x140' and is priced to sell at $5,500 cash. You be the first one to view it and it will be yours.

BRAND NEW 3 B.R. HOME
PARKSVILLE

A brand new, contractor built home, in one of the nicest districts of Parksville. This attractive home features spacious living room, elegant dining room with chandelier, convenient kitchen with many lineal feet of rich mahogany cabinets. Compact utility room wired for washer and dryer with large hot water tank. Bedrooms are large enough for the largest bedroom suite and have wall-to-wall closets. Vanity bathroom. Rich hardwood floors with cushion vinyl in kitchen and bathroom. Well landscaped, concrete crawl spaces, fenced and garage. Asking price only $13,500. This is the most reasonably priced home of its kind in Parksville.

CONTACT: Ross Awrey, 752-6488, Andrew Pearson, 248-3725, Matt Madsen, 248-6525.

PARKSVILLE REALTY CO. LTD.
BOX 112, PARKSVILLE, B.C.
PHONE 248-2316.

BRENTWOOD PROPERTIES LTD.
BRENTWOOD BAY, B.C.
PHONE 652-1141

BRENTWOOD BAY SEA VIEW

Split level 3-bedrm home. Post and Beam construction. Expensive wall-to-wall carpeting in living room, dining room and halls. Cabinet kitchen, large covered patio. Landscaped lot, 75x200. Price $17,900, with terms.

Call Jim McKevett, 652-2078

SEA VIEW

One-year-old, 3-bdrm home. Rumpus room and den with extra plumbing on lower floor. Carport and sundeck. Driveway blacktopped. Landscaped lot. Price includes new electric range, refrigerator, washer and dryer, drapes.

Full Price $21,750
Call Len Watson, 652-2108
or Harry Parker, 656-2847

HANDYMAN'S SPECIAL

Approx 2½ acres. Small 2-bdrm cottage on city water. Stream on property. Fir trees and fruit. Farm-zoned area.

$8,000, cash or terms
Call Len Watson, 652-2108
or Harry Parker, 656-2847

BUDGET-SIZE HOMES FOR RETIREMENT IN SIDNEY

3-Room cottage plus spare lot. $5,950.
2-Bedroom cottage, seaview, ½ block from Beacon Ave. $6,500
2-Bedroom cottage plus workshop, treed seclusion $6,800
656-1154 K. DROST 656-2427

GOLDIE LOCKS

Could have found the three bears living in this 3-bedroom log house nestled in a clearing in the woods on 2½ acres. Rustic comfortable. It features all conveniences of modern living. Watermains, sewer, bus line. VLA-approved. An excellent buy at

$21,500

656-1154 K. DROST 656-2427
GORDON HULME LTD., SIDNEY

NORTH SAANICH

Approx. 6 acres. 3-bedroom older home, no basement. Numerous outbuildings with sep. small cottage. Never ending supply of water with irrigation system. Could be one of the most productive small holdings. Situated on busy road with roadside stand. Could be purchased under V.L.A.

FULL PRICE $16,500.00

Mrs. McKeage or Mr. Davies, EV 5-8784 anytime
Douglas Realty Ltd.

SOOKE RIVER
4 PLUS ACRES
400' WATERFRONT

Desirable seclusion, yet accessible year round. Situated on the river very near the famous potholes. There is a 2 bedroom basement home, cozy and comfortable. The land is nearly all arable. This could be a potential camp site in the future for the right operator, or use it as a hideaway. $14,900, substantial cash required. Ron Scattergood, 478-1974. Hagar and Swayne Ltd., 384-0531.

RITHET AGENCIES LIMITED
CENTRAL SAANICH

Nearly 2 acres of country splendor and a panoramic view of the valley and straits beyond. Subdivisible potential. The home is old but in excellent repair. Price asked $20,000 with terms.

Call ROD P. DAVIES
652-1893 or
382-4251, Rithet Agencies Ltd.

CAMPBELL RIVER

Spotless comfortable furnished summer or year round home on Cortes Island with 100' oceanfront. Full plumbing. All weather anchorage. Fabulous fishing area. Reasonable price with convenient terms. By owner. 383-8852.

SHAWNIGAN LAKE
20 ACRES

One minute from public beach on 1,600 ft. paved road, beautifully treed. $12,000. Terms or trade. EV 2-6384.

152 WATERFRONT PROPERTIES

MAPLE BAY—77 acres with 1700 feet seafrontage on Birds Eye Cove. Asking $45,000. Please call Barney Cocks, 746-6711 or eves. 746-5811.

MAPLE BAY — New luxurious 3 bedroom seafront home. Double plumbing, 2 fireplaces, safe beach, good anchorage. Asking price $35,000. Please phone Nat Staples 745-6711 or evenings 746-7828.

PRIVATE SAND BEACH—With 16 developed view acres. Renovated large family home adjoining Smith Bay. Immediate possession. Asking price $45,000. Please call Harold Allman 746-6711.

SALTAIRE — M.L.S. fully modern house with 12 rooms on 2 levels facing 150 feet of beach frontage. Could be used as two self-contained suites. One boat house of concrete block construction and electric boat hoist. Three acres pasture land now stocked with Shetland ponies. Area of house 2500 sq. ft. district water, hydro and phone. Asking $45,000. Call Barney Cocks 746-6711 or eves. 746-5811.

MILL BAY—M.L.S. 233. Two adjoining lots with modern 3 bedroom home. BEAUTIFUL VIEW of sea and mountains, not far from beach. V.L.A. financing applies. District water, phone and hydro. Asking $20,000 with $5,000 down payment and $125 a month including interest. To view call Barney Cocks 746-6711 or eves. 746-5811.

Waterfront-cottage on the sea, M.L.S. 246. Four small bedrooms. Large living room with brick fire place, cabinet kitchen. 3-piece bathroom. Situated at right side of end of Arbutus Road, just north of Benny's Restaurant, south of Parksville. Asking $12,900. Try $3,500 down payment. Contact Barney Cocks, Box 1663, Duncan or phone 746-5811.

ALLMAN ESTATES LTD.
Box 607, Duncan, B.C.

FOR SALE BY OWNER

Approximately 1 acre, 125 ft. waterfront lots. All beautiful seascapes for your dream hide-a-way in lovely new Sheringham Estates. Close to public beach. Government roads to your property line. Price range $5,000 to $7,500. 10% discount for cash or as low as 10% down with balance by monthly payments. For inquiries phone 477-1863.

YOUR OWN ISLAND
SHAWNIGAN LAKE

Located at he south end; commuting distance to Victoria. 5-room home. Good swimming. Power on the island. Full Price $15,950. Please call Doug Bavington at University Realty Ltd., 477-1855 anytime.

80 FT. WATERFRONT. 2 ACRES. East Sooke. $4,500. Terms or $4,000 cash. 478-4688.

WATERFRONT
PROPERTIES

330-FT. WATERFRONT
14.48 ACRES AT LESS
THAN $1375 ACRE

Situated on QUAMICHAN LAKE below STAMPS RD., 4 miles from DUNCAN, B.C. Beautifully wooded, except for some partial clearing and a private road which winds diagonally thru the property. Offers the utmost in parklike seclusion and privacy. Many excellent VIEW building sites possible. Must be sold en bloc. For further information, please call:

EV 5-3481 ED JUPP Res. 383-6425

NORTH SAANICH
WATERFRONT

LIFE DOESN'T PASS
YOU LIVE IT!

Look out to sea and the off shore Islands! Watch the ships go by and the yachts too! Look for the Sunrise over Mt. Baker—and the lovely rays of sunset on its snowy peak! All these experiences can be yours with the possession of this 2 bedrm. waterfront home with its 27x15 living rm. with fireplace. There is a full bsmt. with utility room, workshop, rec. rm. with fireplace and a well cared-for garden. Located on a 72x226 lot in a delightful neighbourhood. This cosy home can be yours for only

$21,900

Please call Mrs. Horth or Mr. E. Jupp, 385-2481 anytime.

SHAWNIGAN LAKE
PROPERTIES

1. East side, 100 ft. secluded waterfrontage. One of the best properties available on the lake. Planned for convenience, and indoor-outdoor living. Completely automatic, excellent wharfs. Shallow water for small children, deep water for skiing, boating, etc. Fully equipped, furnished and available immediately. Asking $22,500.
2. Near village. 75-ft. frontage on quiet bay, 6-year-old, 4-bedroom automatic heated home that must be sold. See this and submit your proposition. Asking $19,500. See our signs near Mason's store. Please call

MR. CUSTANCE

or any of our representatives at EV 5-2481.

Swinerton, Stewart Clark, Ltd.

COWICHAN LAKE

Hurry, lakefront and riverfront are going fast in Vancouver Island's finest recreation area—we still have an excellent choice of waterfront properties for your selection, so take an hour's scenic drive and come up and let BOB TURNER show you the choice selections. There are still a few outstanding lots left on SAHTLENEGH POINT, undoubtedly the 'spa' of the island—minimum of 100' of beautiful waterfront, well treed for privacy, excellent access. You can't do better on that summer home site no matter what price you pay so come up this weekend and see for yourself. Prices start at $5,000.00 with easy, easy terms. Don't be disappointed—phone BOB TURNER now at LAKE COWICHAN 749-3404 or 749-3262.

J. H. WHITTOME & CO., LTD
Duncan, B.C. Phone 746-6161

QUAMICHAN LAKE
WATERFRONT

Just 10 min. drive on the Victoria side of Duncan puts you on this wonderful waterfront property of over 18 acres. The property is completely fenced and consists of a 4-BR house wired for electric range, OOM heat, large LR. Dining Room. Two sundecks overlook the greenhouse down the gentle slope to the lakeshore. There is also a 4-room self-contained cabin that is presently rented plus many extras such as fruit trees, sheds and outbuildings, etc.

ASKING PRICE $37,000
With Very, Easy Terms

For further information call
RON SEDGER
at Newstead Realty Ltd.
EV 2-8117 or eves. 479-3673

WATERFRONT
"SHIP'S POINT"

King-sized waterfront lots in this popular retirement or summer location. Ship's Point road located opposite Fanny Bay hall, 20 miles south of Courtenay. Eastern and southern exposure lots. No bank. oak, fir, cedar, dogwood trees. Priced from $3,950 to $4,150 each, with terms as low as $39.50 down and $39.50 month. Reduction for cash.

For brochures, phone or write Frank McLaughlin, or Jack Coates, c/o Nanaimo Realty Co. Ltd., 17 Church Street, Nanaimo, B.C. Phone SK 4-3311 or eves., SK 8-5112 or SK 4-9147.

SELECT WATERFRONT
GENTLEMAN'S ESTATE

A most gracious estate of 2.28 acres located in beautiful Central Saanich facing Mt. Baker. Long winding drive with electric lighting leads to this baterful home with lawns sloping to 190 feet of private beach. Everything is here for elegant living.

$65,000

656-1154 Mr. Elwell 477-3988
GORDON HULME LTD., SIDNEY

SOOKE RIVER
4 PLUS ACRES
400' WATERFRONT

Desirable seclusion, yet accessible year round. Situated on the river very near the famous potholes. There is a 2 bedroom basement home, cozy and comfortable. The land is nearly all arable. This could be a potential camp site in the future for the right operator, or use it as a hideaway. $14,900, substantial cash required. Ron Scattergood, 478-1974, Hagar and Swayne Ltd., 384-0531.

ENGLISH TUDOR

A gracious estate in North Saanich which features 127 ft. of enchanting waterfront, complete with all modern conveniences.

$44,500

GORDON HULME LTD., SIDNEY
656-1154 477-3988 656-2427

240-FT. WATERFRONT
TURGOOSE POINT

Treed gentle slope to beach. 180 degree view of islands. On paved road and water. Terms. Call Ron Black 386-3585.

Metropolitan Realty Ltd.

SHAWNIGAN LAKE
WATERFRONT

Large 3-bedroom cottage, living room and kitchen. 3-piece shower. Furnished. Excellent swimming and boating off pier. $17,000. Terms. Evenings 477-2412.

GABRIOLA ISLAND

Beautiful low banked waterfront lot. Southern exposure, well treed. Excellent view and fishing. Oysters, clams, good anchorage; water and lake. $4,000 with terms. Victoria Press, Box 639 or phone 247-9249.

600 FT. WATERFRONT. 4.2 ACRES. W. C. Van. Isld., near Tahsis. 3 B.R. home and work shop, wharf and float, good soil, fruit trees and trout pond, good fishing and hunting. Ideal for retirement, summer home or resort. $12,000. 382-8494.

PRIVATE SALE — 2-BEDROOM modern home. Oil heat. Separate garage. Landscaped to beach. Cordova Bay area. Clear title. Victoria Press, Box 641.

WATERFRONT LOTS FOR SALE. 100' frontages—good beaches for swimming, boating, skiing. Good access. Ph. Jim Hunt, Lake Cowichan, 749-3759.

TWO-ROOM SUMMER COTTAGE, No. 19 at Gordon Beach, glassed-in sun porch. Furnished, nice condition. 25-year paid-up lease on lot. Boat. $3,000, terms. 386-7687.

PRIVATE SALE
CHOICE LAKEFRONT

2-bedroom, full basement, safe sandy beach. $19,500. Phone 478-1934.

ONE ACRE, 120 FT. WATERfront, Gulf Islands. Mount Baker view, power, water. V.L.A. approved. $10,750. Owner, 382-4728.

100 FT. WATERFRONT, COWICHAN Lake, $2,800. Terms, 478-4688.

153 WANTED TO BUY HOUSES

"COLONY" NEEDS TODAY!!!

Cadboro Bay lot preferably sea view. Please call Joyce Miller 386-3231 or 477-6161.

2 or 3-bedroom home up to $17,000. In Esquimalt or Gordon Head. Jean Kowalski, 386-9958.

S.O.S. CASH—$12,000 to $14,000 for 2 or 3 bedrooms, full basement, prefer L-shaped dining and living with fireplace. 1 bedroom must be large. WANDA STARR, 388-4920.

$20,000 to $30,000—Need something unusual for two clients in this price range with 3 bedrooms. One client insists on having a view. Please call WANDA STARR, 388-4920.

AS A RESULT of my last three advertised homes — all large — I now need homes to accommodate about twenty families with three children!!! Please call WANDA STARR, 388-4920.

3-bdrm, no basement home on a quiet street in any good area. Mrs. Johnston, 386-

Entertainment—Pages 6, 7 | Home Building—Page 16 | Full Week's TV—Pages 17, 18 | Books—Page 8

ROTO MAGAZINE COLOR 14¢

WEEKEND EDITION

16 PAGES COMICS 14¢

WEATHER: Sunny and Warm

Victoria Daily Times

TODAY'S NEWS TODAY PHONE 382-3131

83rd Year, No. 51 ★★★★ VICTORIA, B.C., SATURDAY, AUGUST 6, 1966 —84 PAGES PRICE: 10 CENTS WEEKEND 14 CENTS

Bennett Vote Call Blasted

—(AP Wirephoto).

NEWLYWEDS Patrick Nugent and his bride, President Johnson's daughter Luci, leave the Shrine of the Immaculate Conception in Washington today. Wedding was followed by a big reception at the White House.

Three-Ring Ceremony As Luci, Pat Married

WASHINGTON (AP) — In one of Washington's social affairs of the age, Luci Baines Johnson became Mrs. Patrick J. Nugent today. A proud president looked on.

The vows between the 19-year-old daughter of President Lyndon B. Johnson and her 23-year-old groom were taken in the giant shrine of the Immaculate Conception, national church of Roman Catholicism. Present was a select congregation of 700, including both notables and hitherto obscure folk from Waukegan, Ill., Nugent's hometown.

Luci shook slightly as she said "I do." During the ceremony she had her gaze alternately fixed on Patrick and on a tremendous mosaic of the Saviour behind the high altar.

The exact time of the wedding was 12:42 p.m. EDT. Rev. John A. Kuzinkas of Chicago administered the vows. The couple knelt before him on white pillows at the edge of the altar platform.

The bride's long, starched illusion veil spread out behind her. Her long-sleeved gown was of white rosepoint alencon appliques, lightly embroidered with pearls.

Toward the end, before the recessional, Luci made a short detour. In a little ceremony dear to her heart, she walked to a chapel near the chancel and laid one of her two bouquets before a mosaic of St. Agatha, a patron saint of nursing.

Then the walk back down the aisle and off to the feast and reception at the White House. A big tent had been erected on the south lawn, decorated with paper pink poppies looking real. Gilt chairs, and tables bearing silver punch bowls, dotted the greensward. Giant red roses of paper were wired to holly hedges.

CAKE 7 TIERS

Inside the mansion, a seven-tiered wedding cake towered between portraits of George and Martha Washington.

It was not only a double-ring wedding — it was a triple. Luci, with slight of hand only a determined bride could perform, ended up with her engagement ring sandwiched between two wedding circlets.

She did this without ever taking off the engagement ring. The feat is performed by putting the ring fingers of right and left hands together, end to end, and sliding the engagement ring from one to the other. Patrick got only one ring.

Wedding Picketed

WASHINGTON (AP) — A group protesting the war in Viet Nam began picketing the Roman Catholic National Shrine of the Immaculate Conception today hours before the scheduled noon wedding of Luci Baines Johnson.

Couple Found on Drifting Boat

RCMP Probe Deaths

RCMP are investigating the deaths of a young couple whose bodies were found aboard a drifting boat in Georgia Strait early today.

The 34-foot gillnetter was discovered at the mouth of Jervis Inlet at 2:45 a.m. today by the tugboat Monarch II from Campbell River.

A Powell River RCMP spokesman said there is no indication of foul play, but an autopsy has been ordered on the bodies of the young man and woman.

Their names and the name of the boat cannot be released until next-of-kin have been notified.

It is understood the boat is registered in Vancouver and was on its way back from the fishing grounds at Rivers Inlet.

Capt. W. J. Lebans of the Monarch II reported he came across the drifting boat while towing a log boom up-Island. When he discovered the bodies he put a line on the boat and notified Powell River RCMP. A police boat intercepted the tug and the boat was towed to Powell River this morning.

Jetliner Pilot Dies at Controls

TOKYO (UPI)—The pilot of a KLM Royal Dutch Airways DC 8 jetliner died at the controls early today seconds before the big jet was to touch down at Tokyo airport. A fast-thinking co-pilot wrested the controls from the dead man to avert an almost certain crash.

Officials said the plane, en route from Amsterdam to Manila with 56 passengers aboard, was only three to four seconds from touch down when the pilot, Capt. G. H. De Groot, died of an apparent heart attack.

LANDING ABORTED

In one lightning move, the co-pilot, C. G. De Jager, 37, applied full power and aborted the landing.

De Jager took the plane back up to 3,000 feet, had the crew pull the dead pilot from his seat and brought the big jet in for a perfect landing with the aid of the navigator.

The co-pilot said the jet had passed the final landing approach beacon and was less than 150 feet in the air when De Groot slumped across the controls.

Authorities said the pilot, who had passed a required physical examination June 27, apparently died of a heart attack.

Clay Wins In London

Cassius Clay knocked out Brian London in the third round this afternoon to successfully defend his world boxing title. London was trapped in his own corner and was felled with a solid right.

RACE RESULTS

DEL MAR

FIRST RACE—Six furlongs:

Martial Eagle (Maese)	$8.00	$3.40	$3.40
Jockey Cap (Hall)		3.00	2.80
Modernist (Valenzuela)			18.40

Also ran: Four Speeds, Jolly Beau, Road Roller, Verwin, Most Host, Gallant King, Diplomatic, Confederate. Time: 1:11 1/5.

RACING Page 35

★★★★ BULLETINS

Gold Medal For B.C. Girl

JAMAICA (CP) — Vancouver-born Marion Lay today gave Canada its second gold medal of the British Empire Games, winning the women's 110-yard free-style swimming championship.

Susan Butt Beaten

VANCOUVER (CP) — Susan Butt, Chicago, formerly of Victoria, was defeated today in straight set by Rita Bentley, Manchester, Eng., 6-2, 6-2, in the women's singles final of the Canadian lawn tennis championships.

Boy Drowns

COURTENAY (CP)—Mark Walker, 8, of Merville, drowned in the Tsolum River five miles from this up-Island community, RCMP reported today.

Quits Grid Club

OTTAWA (CP) — Fullback Jim Dillard has walked out on the Ottawa Rough Rider Football Club in a dispute with club officials over money and playing time.

He stormed out of the dressing room just before a practice session and his whereabouts are not known.

VOTE RECORDS TO FALL'

Records in number of voters, size of legislature and election expenses will be set in the Sept. 12 provincial vote.

The current registration drive — which closes officially Saturday, Aug. 13 — is expected to see the largest number of British Columbians in history recorded on the voters' lists.

●

A total of 873,140 voters were registered for the last election and 69.7 per cent of them turned out to elect 32 Socreds, 14 New Democrats and five Liberals.

At dissolution Friday, there was only one vacancy, caused by the death of George McLeod (SC — North Okanagan).

There will be three more seats, to make a record 55-seat legislature, filled by the present election campaign as a result of redistribution which went into effect automatically Friday. Under it, the southern end of Vancouver Island has been altered with Victoria reduced from a three-seat to a two-seat riding.

●

The new house will mark a historic departure in which urban MLAs will outnumber those from predominately rural constituencies.

The coming campaign also is expected to break expense records.

The drain from the public treasury is expected to soar above the 89-cents-per-voter cost that saw the total reach $539,446 in the last election, because of the massive registration drive, and the larger returning staff needed.

●

Up to 8,000 persons will be involved in supervising balloting and counting the votes, it has been estimated.

Parties are bound to spend more on campaigns because of the larger number of seats at stake. Last time the Socreds reported campaign expenditures of $292,000; Tories $83,000; Liberals $57,000; and NDP $49,000.

Briton Wins Rifle Prize

SOUTH MARCH, Ont. (CP)—Tom Hills, a 31-year-old farmer from Ashore, Kent., England, won the Governor-General's event at the Dominion of Canada Rifle Association championships today with a score of 194 of a possible 200.

Sept. 12 Date Set

By JOHN MIKA
Times Legislative Reporter

Political opponents today labelled the Sept. 12 provincial general election as Premier Bennett's "unnecessary election."

The premier announced the vote—his fifth election writ since coming to power in 1952—at a press conference in the Hotel Vancouver Friday night.

New Democratic Party spokesman Alex Macdonald today blasted the call as "an unnecessary election" that proved the premier put politics first.

He lashed at the lack of any issue and claimed the administration had two more years with an uncompleted program.

The Vancouver-East MLA spoke in place of Opposition Leader Robert Strachan, who was on his way back to Nanaimo from a holiday in a remote area near 100 Mile House in the Cariboo as a result of the election call.

Liberal Leader Ray Perrault and Pogressive Conservative Association President Stuart Fleming also criticized the premier's election call as totally unnecessary.

Mr. Perrault said that recent surveys show a vast majority of the people are opposed to an election at this time and they well could "give Premier Bennett a shock" with their resentment.

Most Registration Ready

Mr. Bennett, in announcing the election, said completion of most voter registration efforts in the wake of the redistribution bill was one of the main reasons for calling the election.

The election will be the fifth since Premier Bennett's Social Credit government was first elected in 1952. The last one was Sept. 30, 1963, when the Socreds elected 33, NDP 14 and Liberals five.

Mr. Bennett said that though the government could stay in office five years, it was traditional to hold an election every three years or so.

Although there has been speculation in B.C. since March that there would be an election Sept. 12, Mr. Bennett said the date was set only Friday afternoon and the proclamation of dissolution signed by Lieutenant-Governor George Pearkes later Friday in Victoria, in the premier's absence.

So far, there are 25 NDP candidates nominated and 35 Liberals either nominated or about to be. No Socred or Conservative candidates have been chosen yet.

The actual campaigns are not expected to get underway until after next week.

Mr. Bennett said he would start his campaign in Campbell River at an unspecified date. Mr. Strachan is expected to announce his plans next week.

Mr. Perrault said he would open his campaign after returning from the scheduled Aug. 12-13 meeting of the four western Liberal provincial leaders in Saskatoon.

'Let Province Down'

Stuart Fleming, president of the Progressive Conservative Association, did not say whether he would campaign but indicated the Tories will field only a token contingent of nominees.

"Premier Bennett has proved again that he puts politics first," Mr. Macdonald said.

"He has called an unnecessary election in the early days of August when the people of B.C. are on holiday and enjoying the summer, while Mr. Bennett is hoping to tip-toe through the flowers into another term of office before it's too late.

"He has his majority and two years to complete a program—if he had one. Instead he's spending the people's money on an expensive election as he did when he bought a toy for the minister of highways in the form of a Lear jet."

Mr. Macdonald said Premier Bennett already has let down the province badly "by attending a strawberry social of the Socred

Continued on Page 2

DR. MARTIN KING FELLED BY ROCK

Frenzied Whites Attack Negro Marchers

CHICAGO (AP)—Racial violence wracked an all-white neighborhood Friday for the second time this week and Dr. Martin Luther King Jr., felled by a rock, said the eruption was fostered by the worst hate he has ever seen.

King promised the marchers would return to the area.

More than 6,000 frenzied white residents of the southwest side Chicago Lawn neighborhood rioted during and after a march by 800 civil rights demonstrators.

The civil rights group is demanding open housing. The Chicago Lawn residents say they had built up the neighborhood and that Negroes would degrade it.

A 19-year-old white youth was wounded in the shoulder by a knife thrown towards King during a march. The youth was released after hospital treatment.

Police arrested 39 white persons, including three women. Hospitals said 28 persons were brought in with injuries, including two persons on stretchers, an unconscious man, a little girl whose eyes were cut by flying glass and three policemen.

"It hurts, but it's not an injury," King shouted above the cursing, screaming, mob in Marquette Park after he fell to one knee when a rock hit his head.

"I've never seen such hostility in a demonstration before and I've been all over the south," King said.

"I have to do this—to expose myself—to bring this hate into the open," King shouted to reporters. "I have never seen such hate—not in Mississippi or Alabama—as I see here in Chicago."

King, chairman of the Southern Christian Leadership Conference, got to his feet, ripped off his tie and began forming the demonstrators into a line for the march.

The violence occurred in a Polish - Irish - Lithuanian middle-class neighborhood. The residents are mostly Roman Catholic.

The demonstration began in the racially-tense area when four groups went to separate real estate offices to picket.

When the demonstrators milled into Marquette Park, a scenic, recreation area, to form for the march, they were met with jeers, catcalls, curses, rocks and bottles from the white residents, mostly youths.

When the demonstrators—white and Negro men and women, priests and nuns—knelt to pray, firecrackers were thrown into the kneeling group, and the crowd screamed obscenities and waved banners.

Mister Bennett sez th' people should hev a chance t' speak. Does he mean that this time he'll listen?

★ ★ ★

Th' promised shuffle in th' cabinet might help. Th' cabinet's the main thing wrong with th' gov'mint.

★ ★ ★

When stumpin' th' country it ain't on'y th' candidates thet git stumped.

ANGRY YOUTHS displaying signs and Confederate-type flag drive through riot-torn zone on Chicago's southwest side during Friday night's demonstrations against Negro marchers. (AP Wirephoto)

154 PROPERTY FOR SALE

OAK BAY
Excellent corner lot, between Newport Avenue and Beach Drive high location.
$9,500

BEACH DRIVE SEA VIEWS
Fine corner building lot, very choice location.
$15,000

ADMIRALS ROAD
Good building lot on sewer, 200 ft. frontage.
$2,500

BRENTWOOD
Good lot 1 acre, on very good street with new homes.
$3,850

SHAWNIGAN LAKE
Nearly 3 acres with marvellous views of lake.
$6,500

A. Bernard & Co. Ltd.
655 Fort Street EV 4-9335

SAANICH PENINSULA

1. 1½ acres, partly cleared and treed on quiet road, municipal water line. Price $7,500.
2. ¼ acre beautiful treed lot, lovely homesite. Price $5,500.
3. 2 acres of treed property, possible view of Saanich inlet. Price $4,000.

To view, please, call:
EV 5-3435 Al Vickers 652-2266
P. R. Brown & Sons Ltd.

ESCAPE HEAVY TAXES

Build your own home in beautiful Warren Weald land development. High up large lots, some V.L.A., overlooking Haro Straits and a green rolling valley on the Saanich Peninsula. Drive out Highway 17 to Martindale Road, then north on Welsh Road. See these excellent sites. Contact Gordon Hulme Ltd. at Sidney 656-1154, or owner at 656-1944.

LOTS FOR SALE
SEWERED
50x120 lot in Mt. Tolmie area. Fully landscaped—fruit trees, etc. Municipal storm drain. $3,750
Call
MR. CLOVER
385-7761 or 385-8008
D. F. HANLEY AGENCIES LTD.

SEWERED!
N.H.A.
QUADRA AND WOODHALL — New area, duplex-zoned or beautiful house site!
SAN JUAN - GORDON HEAD
75 x 130', 2 lots, high location. Will build to suit! Deal direct with FRASER CONSTRUCTION LTD. LEN WARDLE, 382-8255; home, 477-6549.

APARTMENT LOTS
— One lot 70'x100'. Irregular — $4,000 cash.
— One lot 50'x135' —
$3,000 CASH
RUSSELL L. BERGSTROM
382-4251 382-3564
RITHET AGENCIES LTD.

VLA PROPERTIES ! !
I have several good open properties, ½ acre to 1.6 acres qualified for V.L.A. Price $3,500-$4,500. Also some good homes in ½-acre to 1-acre, ranging from $12,000 to $19,500, with and without basement. Terms qualify.
EV 4-4962 D. L. Macdonell 388-5555
B.C. LAND

2 ACRE HOMESITE A SHORT distance from the BEAUTIFUL BEACHES at Witty's Lagoon, Metchosin. Water and power at the end of a paved cul-de-sac. ABSOLUTE SECLUSION. A unique and challenging opportunity for that HOME OF DISTINCTION. $1,500 $300 WILL HANDLE with balance over 3 years. Robert McAdams 383-4124.
McADAMS INVESTMENTS LTD.

PATRICIA BAY
5 level, treed, beautiful acres in Deep Cove area. Buy now and profit later. Terms available. A real bargain at $10,000. Contact Mr. Ludlow, EV 2-7276.
Town & Country Realty Ltd.

NEW SEAVIEW SUBDIVISION
EXCLUSIVE AREA
CORDOVA BAY RIDGE
You can't buy one yet, but they are all staked out and you can look to your heart's content. Call Lew Mollet. Office 382-7276. Res. 658-5275.
Town & Country Realty Ltd.

V.L.A.
Three ½ acre view lots on East Saanich Rd. Excellent building site. Ph. Fred McLaughlin, 382-4251 anytime. Rithet Agencies.

12 ACRES AT PROSPECT LAKE. Good holding property for someone. Small unfinished cottage on property. Taxes only $148.00. Full price $8,900. Call Harold Ware res., EV 2-1461. Victoria Realty Ltd., EV 2-9145.

THIS WILL NOT LAST
Over ¼-acre nicely treed lot, Mt. Douglas X Rd. area. Price for quick sale, $3,000. Further details phone Bill Squires or Fred Bergman at EV 3-6741 anytime.
Northwestern Securities.

LOTS
APARTMENT ZONED
Rockland Ave. Revenue property at present. Further details, call DORIS ADAMS, EV 5-6741 or EV 6-3989. Northwestern Securities Ltd.

$5,800 CASH. NEW 3-BR. CABIN. Furniture. Garage. Light. Well partly dug. 5.89 acres. Sooke. McCandless Realty. EV 3-6111, Eves. EV 4-5855.

CORNER LOCATION, 1329 COOK at Johnson. Business property equipped as Finnish Sauna bath, new wiring and plumbing. $19,500. Phone 384-3221 for appointments.

COMMERCIAL LOT
$500 down. 65x300'. Give-away at $3,500. Call DORIS ADAMS, 385-6741 or 386-3989. Northwestern Securities Ltd.

2 GOOD BUILDING LOTS, 90'x120'. Border of Glenmanor Park. $2,200 each. Howard Blake, 478-1272. Olympic Homes, 478-4321.

CHOICE PANORAMIC VIEW LOTS. Sewered, 2½-mile circle. $6,500 each. Opposite 3629 Doncaster Drive. Ph. EV 5-3742.

½-ACRE OFF McTAVISH RD. A cleared view lot. Possible V.L.A. Asking $3,000 on terms. Leo Vandyk, 385-2471, Johnston & Co.

ROYAL OAK, SECLUDED, TREED building lot, best offer. Phone 479-2412.

IN ESQUIMALT ON DEVONSHIRE Road, 78ft.x188ft. $3,500. 652-1831.

PANORAMIC VIEW LOTS. SEE signs Stelly's X-Road. By owner.

LOT 85 X 114, CORNER OF Jenner and Langholm Drive. 478-2981.

N.H.A. DUPLEX LOT, GORDON Head. Phone EV 4-7477, EV 5-4362.

$250 DOWN. $2,500
1.4 acres. High, secluded. 384-1348.

LARGE, ATTRACTIVE LOT, NEXT to 1591 Ash Road. EV 4-6571.

135 PROPERTY WANTED

SMALL HOLDING WANTED
Have cash buyer for 2-BR. home on 2 to 5 acres. $13,000 to $16,000. Phone Bill Palfrey, J. H. Whittome & Co. Ltd., 706 Fort St., 388-4271, 386-2008.

WE NEED LOTS AND ACREAGE. Prefer sewered or adjacent to sewers, but will consider everything.
REESON & PINCH HOMES
477-6666 Eves. 384-2440

CASH FOR YOUR ACREAGE AND LOTS
We want to build on them, we mean business!
Kasapi Construction Co. Ltd. Phone 386-6191 anytime.

CASH NOW FOR LOTS
Gilmour Const., GR 7-1606

156 ACREAGE FOR SALE AND WANTED

4.6 acres of land with 326-ft. road frontage. Cottage and other buildings. Price $7,800 on terms. Call Mrs. Hacti, 385-3435 anytime.
P. R. Brown & Sons Ltd.

156 ACREAGE FOR SALE AND WANTED

HORSEMEN, CATTLEMEN and LAND LOVERS
A desire by a Central Saanich gentleman to establish on the mainland makes available a twenty-acre parcel of fine pasture land, fenced and cross fenced, near new barn and fresh home. Accommodation consists of three spacious, in-line living and dining room, mahogany kitchen, fully equipped utility, attached carport, automatic oil heat, piped municipal water. Certain household items are included in the sale and all machinery at $50,000. Located at 6558, Central Saanich Road. For appointment to view call ST. PLETT, Johnston & Co., 385-2471 anytime.

ARDMORE
Offering for sale a wonderful building lot of approx. 1¼ acres that can be subdivided, situated 1½ blocks from the Ardmore Golf Club.
ASKING PRICE ONLY $5,000
(with very easy terms)
For further information call RON SEDGER at Newstead Realty Ltd., 382-8177 or eves. 479-3673.

7 ACRES
On sewer and water, suitable for home or subdivision, some sea view, in Sidney.
PRICE: $15,400
Call CHUCK McELREA
385-7761 or Res: 656-3519
D. F. Hanley Agencies Ltd.

87 ACRES—METCHOSIN
WIDE SEA VIEWS
Approx. 87 acres to be sold in one parcel. Excellent subdivision potential. Price $38,000 (terms). For further information please call Mrs. L. Camming, 388-5855 (24 hrs.).
B.C. Land & Insurance Agency Ltd.
922 Government St.

11 ACRES
NORTH SAANICH
LOVELY TREED ACREAGE ON DOWNEY ROAD (CORNER OF DERRICK). DEEP COVE AREA.
$8,500
EV 4-8126 MRS. McLEAN EV 4-6867
PEMBERTON HOLMES LTD.

81 ACRES, LANDS END ROAD, sloping, treed, POTENTIAL SEA VIEW, on water line, rough road into property. $63,000. $3,000 CASH WILL HANDLE, balance over 15 years.
Robert McAdams 383-4124
McADAMS INVESTMENTS LTD.

ACREAGE FOR SALE?
Large or small, with or without home. Building lots, etc. Call GEORGE CHAN, the Specialist in Land, 386-2955, Mayfair Realty Ltd.

METCHOSIN
4.11 acres, $6,000 terms. Phone Ray Smith 385-6741, Northwestern Securities Ltd.

39 ACRES
Wild land, Sooke-Gillespie Rd. area. Full price $3,900. Ruth E. Hutcheson, EV 4-9318, GR 8-3536. C. N. Montague Co.

I WOULD LIKE TO BUY FIVE acres or more at Elk Lake area. Please write to: Mr. J. van Delton, care of 5110 Cordova Bay Road, or Victoria Press, Box 645.

CASH FOR ACREAGE ADJACENT to sewer. Kasapi Const. 386-6191.

5 ACRES — $6,000
EV 3-3420.

157 COMMERCIAL PROPERTY

FORT AND WHARF
All eyes have turned to the Bastion Square area. I am now able to offer this completely renovated building and furniture on the corner of Fort and Wharf Streets which is occupied by a Victoria Business Men's Club. Overlooking the inner harbour and adjoining the City owned properties of Bastion Square. Ideal for elaborate business offices or club facilities. Asking price is less than cost of renovations and furniture and may be purchased for cash or on terms. For further information contact
C. L. (BUZZ) FRASER
EV 2-8177 or EV 5-4335
Newstead Realty Ltd.

HEAVY INDUSTRY
ZONING
2½ LOTS
Valuable industrial building site. Presently older 5-room house on property rented at $40 per month. Investigate this at the low
PRICE $16,500
Excellent terms available. Roy Hills or Lars Westman, EV 4-9335 (24 hours).
A. Bernard & Co. Ltd.
655 Fort Street EV 4-9335

158 FARMS FOR SALE AND WANTED

MILL BAY
We are fortunate in offering for sale for the first time, 41 acres of gently sloping land that is presently used as a dairy farm. This acreage is completely fenced and cross fenced into at least seven pastures; as holding property or subdivision or the dairy farm as it is presently used. It cannot be beaten for the views are simply terrific. Sea views, valleys and mountains plus a stream that runs continuously through the year.
Many outbuildings, barns, equipment sheds, chicken runs, milk house (Surge milking machinery and stainless bulk tank) hayloft, plus a large 5-BR home complete this once-in-a-lifetime buy.
FULL PRICE $60,000
(With very easy terms—6%)
To view call RON SEDGER at Newstead Realty Ltd.
EV 2-8177 or 479-3673, anytime

SAANICH
30 ACRES
Interesting farm holding with a modern 1,200 sq. ft., full basement, home and a good barn. Also includes 6 acres of cleared, low, bottom land surrounded by beautiful park land with some timber. Owner has other commitments. Will sell at the low price of only $29,000. Call GEORGE CHAN at 386-2955; Res. 382-9416, Mayfair Realty Ltd.

SEA VIEW FARM
The only one of its kind in Gordon Head area. Three greenhouses, new OOM hot water heating. Cleanest older home in first class repair. On 1.65 acres. Double garage, fruit trees and flowers wherever you look! Owner moving East. Act fast! $26,900. Terms. EV 5-6741 anytime.
FRED BERGMAN or BILL SQUIRES
Northwestern Securities Ltd.

3 DAIRY FARMS
1. New stanchion barn, modern home, Bulk tank. Full line equipment and quota. Full price $40,000. Terms.
2. As above but twice as big — $90,000 on excellent terms.
3. Bigger yet at $120,000 with milk cheque of $5,400 per month.
For farms and timberland phone JACK BAILEY 746-6589 or 385-6741.
Northwestern Securities Ltd.

LITTLE FARM
29 acres approx. Half cleared. 4 bedrm house, good small-scale farm buildings, creek. Principals only. Cash deal. Clear title. To view phone Cobble Hill, 743-2209 evenings.

500 ACRES FOR LEASE WITH OPtion to purchase. Duncan area. Ph. EV 2-7313.

159 GULF ISLANDS PROPERTIES

SALT SPRING ISLAND
Prompt, convenient real estate service available for Salt Spring and the other Gulf Islands, through DOUGLAS HAWKES LTD., 817-A Fort Street. Please contact Howard Byron, telephone 384-7128 (or res., Ganges 537-2054).

SALT SPRING LANDS LTD.
Largest Gulf Island Realtor
Box 69, Ganges — Phone 537-5513
Established 1928

159 GULF ISLANDS PROPERTIES

PENDER ISLAND WATERFRONT ISLAND ESTATE
2½ acres of landscaped beauty. Expensive shrubs, 2 private bays, one with gravel beach. Complete seclusion, yet less than 5 minutes walk from public wharf and store. The main residence has 4 bedrooms, 40' veranda, 24' living room, O-O-M heating. Completely furnished. There is also a guest or caretaker's cottage, a boathouse with boat, 2 tool sheds, garage, completely equipped workshop and garden tools. G-M pickup truck. Good water supply. All buildings are in excellent condition. PRICE $40,000.

ISLAND RETREAT
2 acres of view property, 200' of waterfront, 2-bedroom home, living room with fireplace. Outbuildings. PRICE $21,900.

COMPACT 2-BEDRM. BASEMENT HOME. Living room with heatilator FP, cabinet electric kitchen, separate eating nook, modern bath, sun porch, separate garage, fruit trees, good well. Situated on 6 acres. $7,900.

PHONE FRED McLAUGHLIN
382-4251
Rithet Agencies Ltd.
714 Fort Street Victoria, B.C.

"ELK HAVEN"
DENMAN ISLAND
WATERFRONT
$70,000
Definitely a choice property about three hours drive from Victoria. 34 acres with about 830 feet of accessible waterfront, plus a 10-room home. Very suitable for development as a summer resort, camp site, dude ranch, or you name it. The home contains five extra large bedrooms, dining room, kitchen, bathroom plus a three-room self-contained suite (suitable for caretaker) all on main floor. Full cement basement with front wall of glass, sliding doors to patio on ground level. Ample water supply, fruit trees. The climate and fishing are tops. We urge you the individual or any groups to investigate this interesting business venture. For more information please dial 384-0531 and ask for Mr. J. Rogers or write to Hazar & Swayne Ltd., 610 Yates Street, Victoria, B.C.

SALT SPRING ISLAND
THE BEST RESORT ACREAGE BAR NONE
1200' waterfront on 2-Mile St. Mary Lake, 13 acres semi-landscaped. This is a last chance to develop in area needing First Class Resort. Good fishing, warm, water, close to Golf Club and Seaside. Truly tremendous property, artistic frontage, gets all the sun, road to lakeside and property already in. This is the easy to reach, popular and beautiful Gulf Islands. You should SEE this now.
$37,500
Write or Call Collect
GIL HUMPHREYS
SALT SPRING LANDS LTD
537-5515 Ganges, B.C. 537-2120

COMFY TWO-BEDROOM HOME WITH 40 FEET
of waterfront with westerly exposure overlooking Vesuvius Bay and Vancouver Island. Bathing beach at your front door, ideal for retired couple or summer home for the family man. Asking price $10,500 with good terms. For further information call:
SALT SPRING ISLAND REPRESENTATIVE
BERT TIMBERS
GANGES, 537-5391
OR
D. F. HANLEY AGENCIES LTD.
DOUGLAS STREET
VICTORIA, B.C.
388-7761

SALT SPRING ISLAND
Overlooking Ganges Harbor, five-year-old home on ½-acre landscaped lot: one BR., guest room or second BR., spacious living room, utility, attached garage, walk to shopping. Priced to sell at $11,250
On beautiful St. Mary's Lake, three-BR family home, comfortable living and dining room, utility, full basement, lge. sundeck, swimming and boating at your front door.
Only $14,750.
For waterfront, lakefront or view lots, contact:
PATRICK D. LEE
Salt Spring Lands Ltd., Ganges, B.C.
537-5515 Nights 537-5302

THERE IS A DIFFERENCE
Between cliff and beach frontage Lake or inland properties on Salt Spring Island. Also wide variance of terms, prices and best location for retirement, speculation, or business opportunities. Hundreds to choose from plus specialized exclusive listings. My vendors deal — so do I. Interested? No obligation. Write or phone collect Miss Marg. Johnston, 537-2298 Ganges, Box 343; Wm. Sinser Rlty. HE 4-8731, Burnaby, B.C.

SATURNA ISLAND
8.8 acres and older bungalow. 450' waterfront on high bluff overlooking Lyall Harbour. Price $9,000. May consider trade. Please call TED CHARTRES at 386-2955, res. 385-5508. Mayfair Realty Ltd.

NEW, ONE-BEDROOM HOME ON ½ acre. Sea view. Full basement, garage, sundeck. South Pender Is. $8,000. Consider trade. E. Hasel, 539-2231, R.R. 1, Port Washington, B.C.

NOTICE TO CONTRACTORS

Sealed tenders for each of the following contracts on the Peace Pondage Waterway Improvement Project will be received by the undersigned up to 3:30 p.m. (Pacific Daylight Saving Time), August 30, 1966, and opened in public at that time.

0255533 C-40
This is a new call for tenders on the area originally advertised in the June 2 issue of the British Columbia Gazette.
Work includes site preparation of three areas totalling 1,400 acres, more or less, on the Finlay River, approximately 180 air miles north of Prince George.

0255533 C-45
Work includes site preparation of an area containing some 230 acres, more or less, on the Finlay River, approximately 170 air miles north of Prince George.

0255533 C-47
Work includes site preparation of an area containing 820 acres, more or less, on the Blackwater Creek at its junction with the Parsnip River, approximately 135 air miles north of Prince George.

0255533 C-52
Work includes site preparation of an area containing 118 acres, more or less, on the Finlay River, approximately 160 air miles north of Prince George.
Plans and specifications may be viewed or obtained after August 8, 1966, from:
1. The District Forester, Prince George, B.C.
2. Engineering Services Division, B.C. Forest Service, Parliament Buildings, Victoria, B.C.
Plans may be viewed on or after August 8, 1966, at:
Provincial Government Plan Viewing Room on 14th floor, Dominion Bank Building, 207 West Hastings Street, Vancouver, B.C.
Each tender must be made subject to the conditions of tender and on the forms and in the envelope supplied, and be accompanied by a certified cheque in an amount equal to five percentum (5%) of the tender price.
Plans may be obtained on payment of a plan deposit per contract of $10.00, non-refundable.
The lowest or any tender will not necessarily be accepted.
F. S. McKINNON,
Deputy Minister of Forests,
Parliament Buildings,
Victoria, B.C.
Date: August 1, 1966.

RACING ENTRIES, RESULTS

EXHIBITION PARK

FIRST RACE—Claiming, $1,400, for 3-year-olds and up, 6½ furlongs:
Ana-Cha-Tay (Salas) 112
Triple Lady (Wall) 112
Night Rambler (Nonamaker) 106
Seven L (Arnold) 109
Medsco (Cormack) 110
Somber, Miss (Tierney) 109
Lady Nicolas (Chabara) 106
Penhawk (Inda) 113
Cypress Hills (Terry) 119
Mrs. D. D. (Pierce) 114
Also eligible:
Miss Onslaught (Long) 114
Abundant (Salas) 122
Anns Treasure (Ulrich) 106
T.V. Lady (Dailey) 117
Donana (Combs) 106
Fleet Diane (Wall) 106
Fuel Baron (Tierney) 106
Raymond Bam (Longo) 112
Friskey Frolic (Inda) 111
Keno Kid (Long) 114
Mlle. Barriere (Longo) 116
Mondoras Jewel (Terry) 110
Bold Ben (Milne) 114
Ttamcara (Pidcock) 106

SECOND RACE—Claiming, $1,400, for 2-year-olds, 6 furlongs:
Northern Drum (Cormack) 113
Gipsyco (Long) 113
Foxy Bud (Broomfield) 115
Royal Spender (Trejos) 115
Golden Shadow (Wall) 113
Tukavich 115
Slopem (Terry) 115
Misia Canora (Frazier) 115
Balacroux (Pierce) 120
Sleep Robber (Howe) 114
Also eligible:
Perky Reigh (Dailey) 117
Trusteen (Finley) 115
Sherri's Star (Combs) 112
Mallapina (Terry) 115

THIRD RACE—Claiming, $1,400, for 3 and 4-year-olds, 6½ furlongs:
Sanpit (Salas) 112
Dark Interview (Tierney) 109
Sun Lodge (Arnold) 112
Slippin In (Trejos) 114
Avons Jr. (Longo) 119
Milord of Kent (Pierce) 114
Silk n Satin (Finley) 114
Sir Blue (Inda) 119
Pride of Glen (Combe) 111
Spendorn (Cormack) 111
Also eligible:
Delnorous (Finley) 111
Ladival (Broomfield) 110
Settin Close (Inda) 111
Times Blossom (Salas) 110

FOURTH RACE—Claiming, $1,400, for 3-year-olds and up, 1 1/16 miles:
Amazing Message (Finley) 112
Wifflaw (Ulrich) 114
Court Glamour (Leung) 112
Miss Ky. Lea (Long) 114
Old Baker (Broomfield) 122
Sienna Fire (Pidcock) 109
Prairie Fire (Wall) 122
Cal Shot (Nonamaker) 115
Easy Ella (Milen) 106
Tiara Quiz (Tierney) 112
Also eligible:
Will Roll (Combs) 114
Chekaj Chekaj (Dailey) 122
Final Decision (Milne) 117
Latcher (no boy) 114

FIFTH RACE—Allowance, $1,488, for 3-year-olds and up, 6½ furlongs:
Wim'n Wiggie (Inda) 111
Madam Isabelle (Ulrich) 106
Fertite (Tierney) 106
Marvella (Trejos) 110
Lyla D (Salas) 111
Sabre Hawk (Frazier) 111
Esperante (Milne) 114
Mr Wolf (Long) 116
Royal Chic (Combs) 106
Hay Billy (Finley) 122

SIXTH RACE—Claiming, $1,630, for 3-year-olds and up, 6½ furlongs:
Society Mil (Inda) 111
Know The Facts (Ulrich) 122
Normatol (Dailey) 122
Harpie Mo 113
Irish Jubilee (Long) 112
Hawish (Salas) 117
Disallow (Cormack) 113
Who's Haydn (Milne) 112
Scemso (Inda) 118

SEVENTH RACE—Claiming, $1,630, for 3-year-olds and up, 1 mile and 70 yards:
Copper King (Trejos) 115
Christopher B (Longo) 119
All Danger (Combs) 117
Joey Lark (Broomfield) 119
Gemreigh (Pierce) 120
Superior Parent (Longo) 113
Jet Copter (Salas) 116
Daves Mistake (Inda) 118
Judo Holt (Milne) 112

EIGHTH RACE—Claiming, $1,400, for 3-year-olds and up, foaled in Canada, 6½ furlongs:
Pops Fortune (Nonamaker) 117
Son of Donn (Pierce) 122
Saucy Lass (Long) 117
Ardorin (Milne) 112
Morro Verdo (Tierney) 112
Howeezi (Inda) 117
Evidently (Howe) 122
Celise (Cormack) 117
Roddocal (Parent) 117
His Jimmy (Chabara) 112
Also eligible:
Commander Joe (Pierce) 122
Tollcross (Salas) 122
Firbibbles (Pierce) 117
Lovely Story (Tierney) 112
Weather clear, track fast.
Post parade on Monday, 4 p.m.

EXHIBITION PARK

First Race—$1,400 claiming, three-year-olds and up, mile and 70 yards:

Tuffins (Trejos)	$9.20	$6.00	$2.70
Warrior's Desire (Howe)	6.50	2.80	
Frisky Frolic (Salas)		2.30	

Also ran: Woody Nite, Easy Ivan, Miracle Ann, Spuddy, Morning Kin, Miss R.B., Miss Simon. Time: 1:45.
Quinella paid $31.20.

Second Race—$1,480 allowance, two-year-olds, six furlongs:

Northern Chief (Terry)	$3.50	$3.00	$2.70
Chief Malarkey (Broomfield)		5.30	4.00
Handsome Chief (Cormack)			3.70

Also ran: War Chest, Glenview Belle, Mander Lea, Turf Chest, Shan Rullah, Shadows Lake, Glenlevit Beauty. Time: 1:14 1-5.

Third Race—$1,480 claiming, three-year-olds and up, 6½ furlongs:

Mustard Call (Long)	$6.20	$3.70	$2.70
Social Club (Longo)		5.90	3.30
Risky Skies (Frazier)			3.10

Also ran: Beau Kim, Lees Time, Uncle C.P., Arigato, Double Jewel, Mabe Row. Time: 1:19 1-5.

Fourth Race—$1,400 claiming, three-year-olds and up, 6½ furlongs:

Ready Relief (Dailey)	$10.30	$4.40	$2.80
Magic Maker (Wall)		3.60	3.00
Little Boy Fly (Long)			2.70

Also ran: Man of Mark, Lovely Story, Sunrise Gal, Firbibbles, Good Thinkin. Time: 1:18 4-5.

Exacto paid $53.71.

Firth Race—$1,400 claiming, three-year-olds and up, 6½ furlongs:

Golden North (Pierce)	$11.20	$5.30	$4.40
Macasta Red (Inda)		4.60	3.70
Some Standard (Ulrich)			4.00

Also ran: Tea Bag, Grandview Red, Okee Bill, Sir Lea, Lawsome Easy Ella, War Falcon. Time: 1:19 3-5.

Sixth Race—$1,630, allowance, three-year-olds, mile and 70 yards:

Davies Magic (Tierney)	$6.80	$3.80	$2.80
Red Royal (Long)		4.50	3.10
Priority D (Inda)			2.80

Also ran: Maybe Midnite, Beacon Tent, Peaceful Nite, Escorante, Nyvrem, Wild Child, Speed Command. Time: 1:42 1-5.

Seventh Race—$1,930 claiming, three-year-olds and up, 6½ furlongs:

Recourse (Inda)	$8.20	$3.70	$3.10
Pip's Romance (Tierney)		3.00	2.60
Norwalt (Arnold)			4.80

Also ran: Mr. M.G., Speedy and Free, Kenos Boy, Weed Bender, Sweet Life. Time: 1:17 2-5.

Eighth Race—$1,400 claiming, three and four-year-olds, mile and 70 yards:

Magic Grey (Pierce)	$14.20	$7.00	$4.20
Gingiana (Tierney)		5.80	4.10
Pondi (Long)			2.80

Also ran: Chase, Gilt Star, Casey's Dream, Regal Star, Copper Satin, My Imagination, Lady's Affair. Time: 1:17 2-5.

Quinella paid $58.30.

DEL MAR

FIRST RACE—Six furlongs:

Lynda Marie Mc (Pnda)	$6.40	$3.80	$3.00
Evadne (Jennings)		6.00	4.00
Happy Play (Harmatz)			4.80

Also ran: Reformer, Ahwahnee, Holiday Dawn, Blue Eyed Marion, Gift Patch, Belle Fourche, Sweet Lou, Twistaway, Sprightly. Time: 1:11 1-5.

SECOND RACE—One and one-sixteenth miles:

Irish Pro (York)	$7.00	$4.60	$3.40
Sweet Paprika (Pierce)		8.60	4.80
Space Supply (Church)			4.40

Also ran: Big Ticket, Heyho, Short Chip, Oakland Raider, Indian Temper Cram Day. Time: 1:44.
Daily Double paid $24.00.

THIRD RACE—One mile:

Gabriela (Pineda)	$5.60	$3.40	$2.80
Frequent (Velasquez)		7.00	4.60
Final Warning (Campas)			3.40

Also ran: My Family, My San, Tiqva, Fanny Beaver, Nore Lass, Sundownette, Dorporal. Time: 1:38 4/5.

FOURTH RACE—Six furlongs:

Learn A Lot (Campas)	$6.00	$4.20	$3.40
Tribal Way (Gilligan)		25.20	14.60
I'm Jax (Pineda)			4.20

Also ran: Cousin Tudor, Sorrento Wave, Kinau, Golden Rainbow, Space Ruler, Small River, Pharang, Out Of Focus. Time: 1:11.

FIFTH RACE—Six furlongs:

Khal Kabee (Harmatz)	$17.00	$9.40	$5.20
Equipped (Campas)		13.80	8.60
Mahok Migoli (Caballero)			3.80

Also ran: Tejon, Tres Quinto, Civic Admiral, Balbon Co-ed, Sulibali, Shadaglo, Lonesome Boy, Pagan Gem. Time: 1:10 4/5.

SIXTH RACE—Six furlongs:

Tis Cricket (Alvarez)	$4.60	$2.80	$2.40
Butch O'Hare (Gilligan)		3.20	2.60
Xtrasensory (Caballero)			2.80

Also ran: Smoicy Host, Crusading Star, Prince Fab. Time: 1:09 2/5.

SEVENTH RACE—Six furlongs:

Candyean (Gilligan)	$25.00	$11.80	$6.20
Trader's Folly (Church)		5.80	3.80
Maintain (Hall)			2.80

Also ran: Bushy Bunnie, Hi Hessie, Gala Host, Bird of Normandy, Joy Bauer, Casy's Honey. Time: 1:11.

EIGHTH RACE—Six furlongs:

Chiclero (Pierce)	$5.20	$3.20	$2.40
Adopted (Jennings)		3.00	2.20
Zooron (Caballero)			2.40

Also ran: Ask Father, Royal Adventure, The Roan Clown. Time: 1:09 3/5.

NINTH RACE—One and one-sixteenth miles. Turf:

Columns Right (Turner)	$11.20	$4.60	$3.80
North Star Host (Jennings)		3.80	3.80
Prince Tab (Campas)			8.20

Also ran: Our Alibi, Salvager, Ace Stock, Perfect Blend, Sudden Storm, Caldwells Trick, Justiciero II. Time: 1:45 3/5.

LOCALS CAN'T JUMP ON BEATLE BAN WAGON

Ban the Beatles?
Who cares?
Not local disc jockeys.

Local radio stations can't very well jump on the Beatles "ban wagon" set in motion by U.S. radio station inflamed at Beatle John Lennon's controversial remarks about Jesus.

There's nothing to ban. Spokesmen for all three Victoria AM radio stations today said the furry-pated quartette had never been given air time.

"Up to now," said CJVI air staffer Doug Short our musical standard has prohibited playing the Beatles."

CFAX announcer Kirk Davis said "we play music written by the Beatles, but not the Beatles themselves."

Dave Hill, news director-announcer at CKDA, who described his station musical policy as "middle of the road" said his station played only "refinements" of the Beatles.

Loophole In B.C. Motor Act

VANCOUVER (CP) — The magistrate responsible for Vancouver motorists getting five days of ticket-free parking two months ago found another loophole in the Motor Vehicle Act Friday.

Magistrate Les Bewley dismissed a charge of failing to stop at a stop sign against Ainslie W. Bagnall of Vancouver and ruled that Section 175 of the MVA, which deals with stop signs at railway crossings, is not explicit enough.

The matistrate said the section makes it clear that a motorist must stop a minimum of 15 feet in front of a crossing but fails to mention the maximum.

"That stop may be six blocks or six miles before the crossing," Magistrate Bewley said.

"It's left to the motorist just how far ahead he should stop.

"I take it you stopped somewhere before coming to that sign?" he asked Bagnall.

"Yes," answered the accused.

On June 1, Magistrate Bewley dismissed a charge against a motorist that resulted in police banning tickets on certain traffic offences for five days.

He ruled a change in the MVA had deleted a section dealing with owner responsibility and police were told not to ticket overtime parkers and other traffic offences unless they could identify the drivers. The ban was dropped when Attorney-General Bonner said there was no need for it.

Alberta Cleric Answers Call To Esquimalt

Rev. Norman Falk from Rocky Mountain House, Alberta, has been appointed minister of the Church of the Nazarene at Esquimalt.

He succeeds Rev. Olive Kilshaw who is taking indefinite leave because of ill health.

Born at Bashaw, Alta., Mr. Falk received his theological training at the Canadian Nazarene College, Red Deer. He was ordained in 1948 and has since ministered at various churches in Alberta and Saskatchewan.

He and his wife Agnes, their son David, 14, and daughter Karen, 11, have taken up residence in the church parsonage at 900 Craigflower, near the church.

Witnesses Attend Play

VANCOUVER (CP) — More than 25,000 persons watched a play Thursday night as Jehovah's Witnesses continued their week-long convention here.

The play, written at the Witnesses' international headquarters in New York, depicts Jeremiah's endurance of persecution in the Old Testament.

Maurice O'Callaghan, spokesman for the assembly, said the play was designed to encourage Witnesses to maintain a high pitch of evangelism.

On Friday, an estimated 300 Witnesses were baptized at a mass ceremony in North Vancouver.

Fire Truck Mishap Mars Peach Parade

PENTICTON (CP)—A fireman was rushed to hospital Thursday after falling at the feet of Premier Bennett from a float in the Peach Festival parade.

Jerry Lunberg of Penticton fire department was treated and released from hospital after the seating on the back of the fire department's "hillbilly float" on which he was riding tumbled at the foot of the reviewing stand.

Standing on the reviewing stand at the time of the incident were Premier Bennett, Penticton Mayor Maurice Finnerty, festival president Frank McDonald, Edmonton Mayor Vince Dantzer and other guests and their wives.

Witnesses said the old fire truck turned into a float made a rush to the reviewing stand and turned away sharply, sending Lunberg and assorted decorations flying, scattering spectators.

Lunberg who was wearing a leg cast suffered minor cuts and bruises.

Accompanying "hillbilly" firemen and city workmen hurriedly cleared away the debris. The parade was not interrupted.

NOTICE TO CREDITORS

ESTATE OF WINNIFRED IVY LOTHIAN
Notice is hereby given that creditors and others having claims against the estate of the above-named deceased, who died at Victoria, B.C., on June 15th, 1966, are hereby requested to send them, properly verified by Statutory Declaration to the undersigned at 302 Royal Trust Building, Victoria, B.C., before the 31st day of August, 1966, after which date the Administrator will distribute the said estate among the parties entitled thereto, having regard only to the claims of which he then has notice. And all persons indebted to the said estate are required to pay their indebtedness to said Administrator forthwith.
Dated at Victoria, B.C. this 1st day of August, 1966.
"Ian M. Horne",
Official Administrator for the County of Victoria.

NOTICE TO CREDITORS

In the matter of the Estate of CHARLES P. LAMBERT, otherwise known as CHARLES PETER LAMBERT, CARL P. LAMBERT and CARL PETER LAMBERT, late of 1377 Lyall Street, in the City of Victoria, in the Province of British Columbia, who died on the 22nd day of June, 1966, deceased.
Creditors and others having claims against the above estate are required to forward full particulars of such claim to the undersigned solicitors, for the Executors of the estate of the said deceased, on or before the 3rd day of October, 1966, after which date the estate's assets will be distributed, having regard only to claims that have been received.
Dated at Victoria, B.C. the 2nd day of June, 1966.
CAMERON AND CAMERON
Solicitors for the Executor
311 Royal Trust Building,
612 View Street, Victoria, B.C.

NOTICE TO CREDITORS

ESTATE OF LAVINIA PLESTER
Notice is hereby given that creditors and others having claims against the estate of the above-named deceased, who died at Victoria, B.C. on May 15th, 1966, are hereby requested to send them, properly verified by Statutory Declaration, to the undersigned at 302 Royal Trust Building, Victoria, B.C. before the 31st day of August, 1966, after which date the estate among the parties entitled thereto. Administrator will distribute the said sons indebted to the said estate are reto, having regard only to the claims of which he then has notice. And all perquired to pay their indebtedness to said Administrator forthwith.
Dated at Victoria, B.C., this 1st day of August, 1966.
"Ian M. Horne",
Official Administrator for the County of Victoria.

TENDERS FOR REDECKING JOHNSON STREET BRIDGE

SEALED Tenders will be received by the City Clerk, City Hall, Victoria, B.C., up until noon Thursday, September 8th, 1966, for the redecking of Johnson Street Bridge with Steel Grid Bridge Decking. The contract involves the removal of existing timber road deck and the installation of steel decking supplied by the City.
Drawings, Specifications, General Conditions of Contract, Form of Tender and Contract may be seen at the office of the City Engineer in the City Hall, Victoria, B.C., and one copy thereof may be obtained on payment of the sum of $15.00 which sum will be refunded on return of these documents in good order.
Each Tender must be submitted in a sealed envelope marked "Tender for Redecking Johnson Street Bridge" and accomp